

LATERAL 470, SOUTHWEST INTERCEPTOR SEWER  
 PROJECT NO. 468-83234 (751298)  
 BUILT BY DONDLINGER & SONS, INC.  
 BOOKED 8/30/01 PER PLAN

P-183A

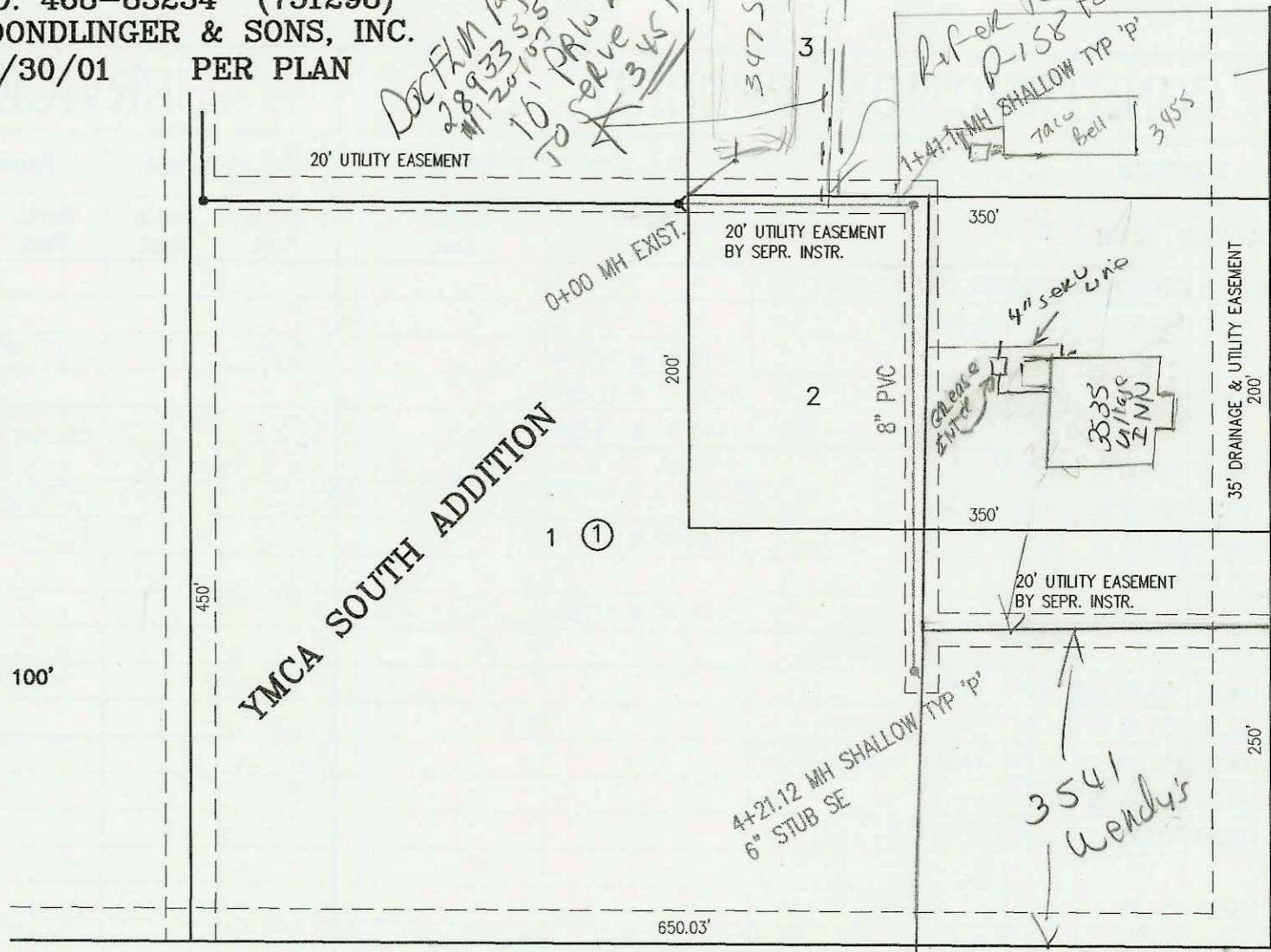

I-235

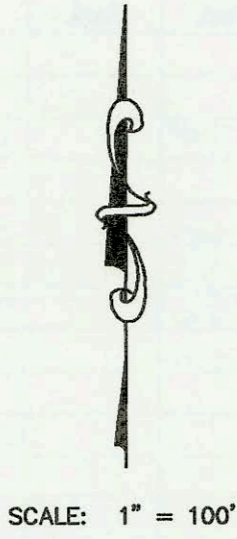
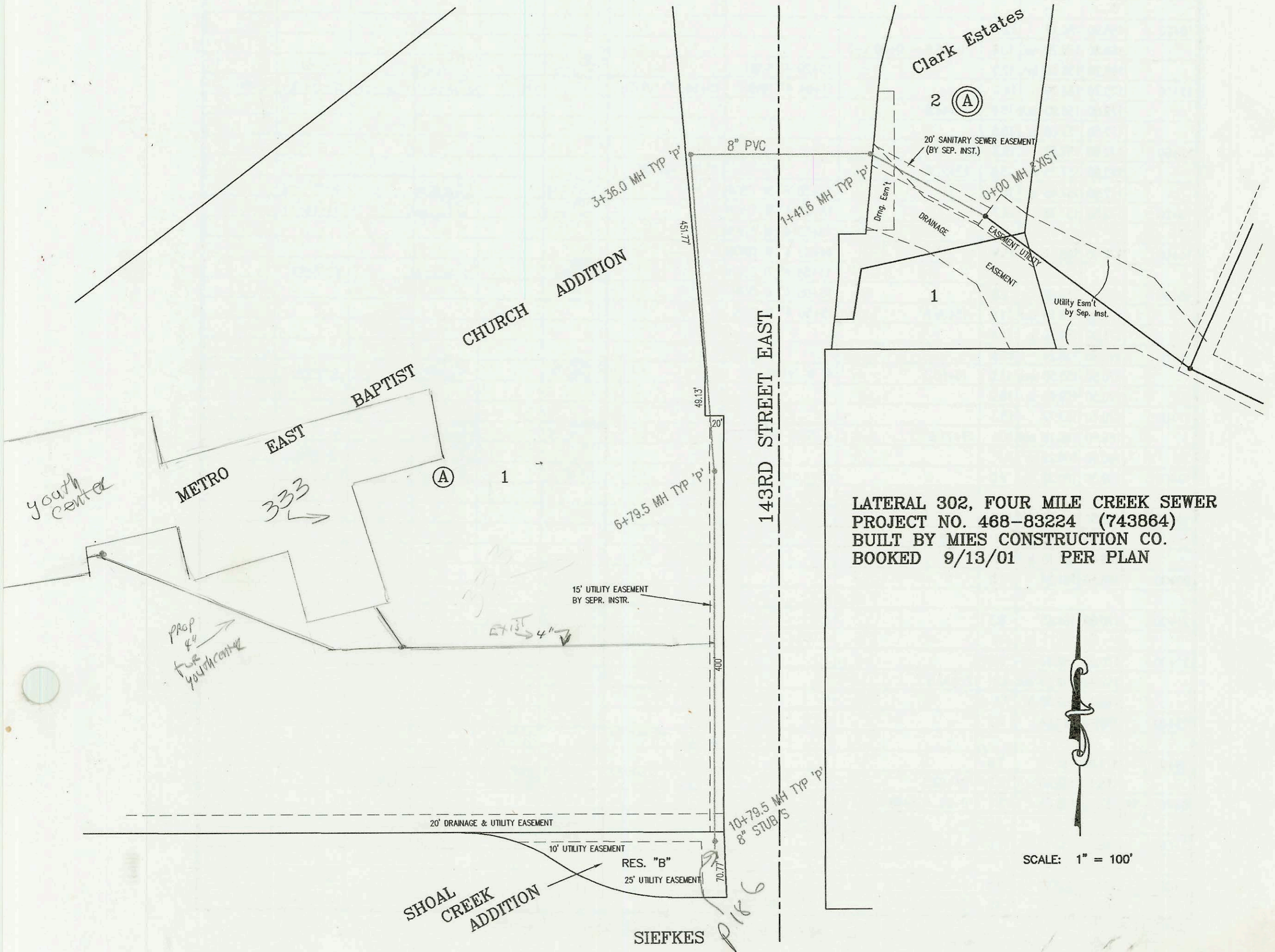

LATERAL 302, FOUR MILE CREEK SEWER  
 PROJECT NO. 468-83224 (743864)  
 BUILT BY MIES CONSTRUCTION CO.  
 BOOKED 9/13/01 PER PLAN

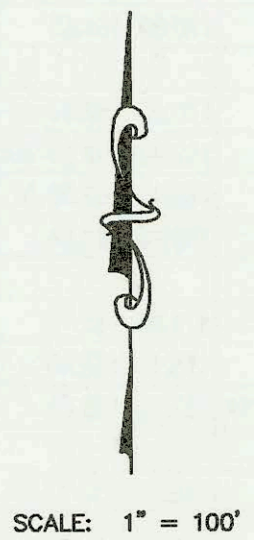

CONSTRUCTION RECORD					SERVICE RECORD							
STATION	ELEVATION		DEPTH	MANHOLE	4-INCH "Y" BRANCHES		No. of Permit		House Number		DATE OF PERMITS	
	GROUND	GRADE			North West	South East	North West	South East	North West	South East	North West	South East
LATERAL 470, SOUTHWEST INTERCEPTOR SEWER												
0+00	97.00	91.95 out	5.1	0+00 EXIST								
	97.00	92.12 in	4.9									
1+00	97.00	92.30	4.7									
	96.75	92.38 out	4.4	1+41.10	1+37.1	4" stub 40	2005-02807		3455 Twp Meridian East		11-7-05	
	96.75	92.48 in	4.3									
2+00	97.00	92.59	4.4									
3+00	97.00	92.76	4.2									
4+00	97.00	92.94	4.1									
	97.90	92.98	4.9	4+21.12		6" STUB SE	93.08					
LATERAL 302, FOUR MILE CREEK SEWER												
0+00	122.90	114.44 out	8.5	0+00 EXIST								
	122.90	115.10 in	7.8									
1+00	128.10	115.66	12.4									
	128.15	115.90 out	12.3	1+41.6								
	128.15	116.00 in	12.2									
2+00	128.30	116.84	11.5									
3+00	124.60	118.28	6.3									
	130.50	118.80 out	11.7	3+36.0								
	130.50	118.90 in	11.6									
4+00	129.80	119.83	10.0									
5+00	130.50	121.29	9.2									
6+00	131.10	122.74	8.4									
	132.10	123.90 out	8.2	6+79.5								
	132.10	124.00 in	8.1									
7+00	131.90	124.21	7.7									
8+00	133.30	125.21	8.1		8+64.5	S 140'	2002 01110		333 N 143rd	1st 5' below	4-7-02	
9+00	135.10	126.21	8.9									
10+00	136.20	127.21	9.0									
	136.90	128.00	8.9	10+79.5		8" STUB S	128.10					
LATERAL 6, MAIN 2, CIS (CONT. FROM P-185)												
0+00 L-4	166.40	159.50	6.9	0+00 = 2+70.0 L-2				2124 2633	445 W. Wagon		8-27-01	
1+00	168.90	161.75	7.1									
	169.50	161.90 out	7.6	1+06.5		4" STUB NE						
	169.50	162.00 in	7.5									
	170.40	163.40 out	7.0	1+89.6								
	170.40	163.50 in	6.9									
2+00	170.10	163.65	6.5					2003-02913	13909 Twp		11-10-03	
3+00	171.70	165.05	6.6					2003 08325	13913 Twp		12-17-03	
	173.40	166.20 out	7.2	3+82.2								
	173.40	166.30 in	7.1									
4+00	173.50	166.38	7.1									8-31-05
					4+72.2	4" stub		2005-02555	13911 Twp		3-10-05	
5+00	176.10	166.81	9.3									
	176.50	166.85	9.7	5+09.2								

5/2/2001 02542 10/2/01 3541 S. Meridian - Prof Mech Contr (Permit for Grease Inter)

5/2/2003 01748 7-2-03 333 N 143rd (growth Add) Mies Const: