

LATERAL 66, MAIN 9, SANITARY SEWER NO. 23
 PROJECT NO. 468-83220 (743876)
 BUILT BY W. B. CARTER CONSTRUCTION CO.
 BOOKED 10/01/01 PER PLAN



SCALE: 1" = 100'

21st St. N.

SANITARY SEWER TO SERVE
 BREXCO CORPOTATE HEADQUARTERS
 LOT 3, BLK 1, NORTHBOROUGH 3RD ADDITION
 PROJECT NO. 1107PPS
 BUILT BY McCULLOUGH EXCAVATION
 BOOKED 10/10/01 PER AS BUILT PLAN

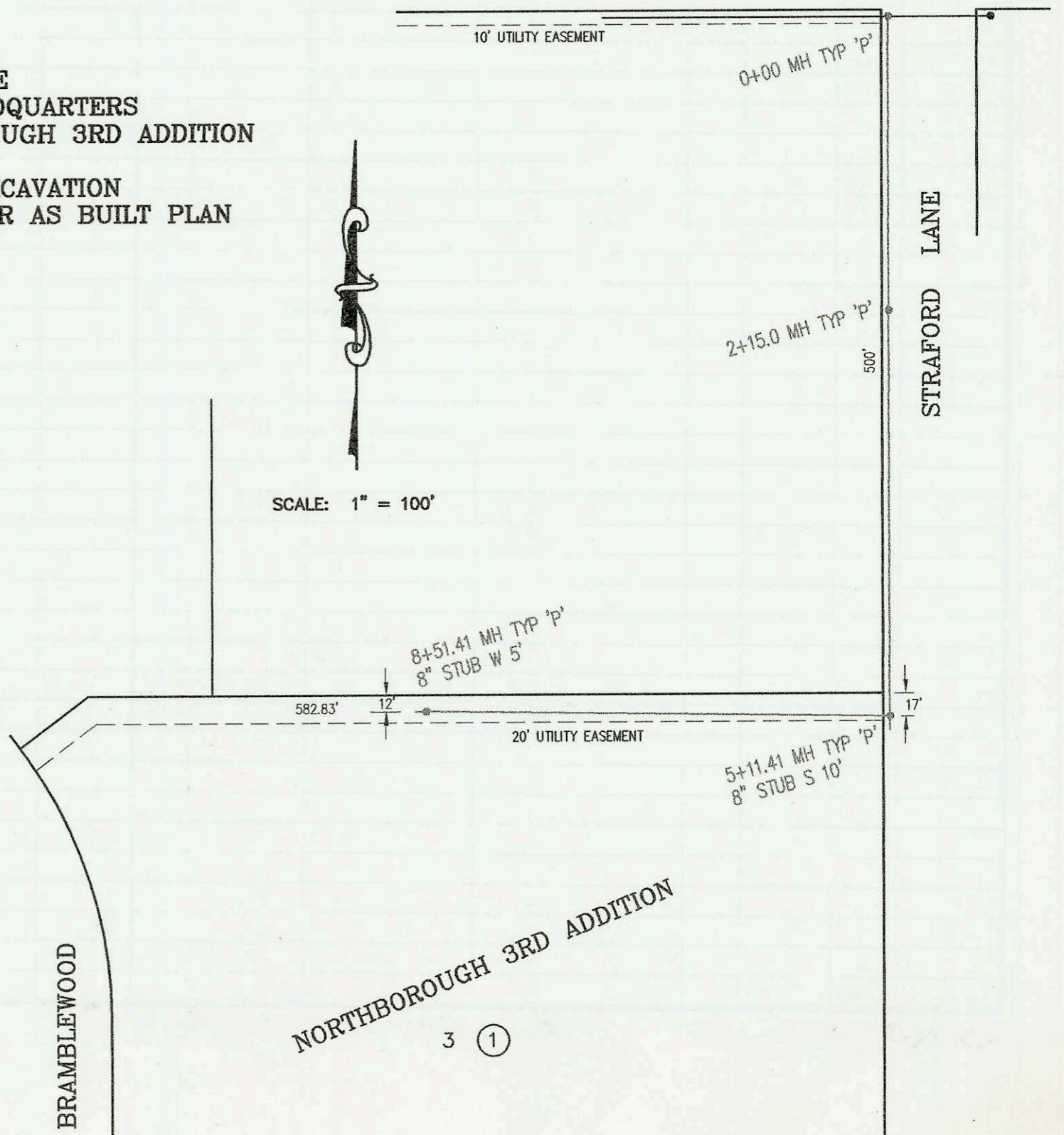

SCALE: 1" = 100'

NORTHBOROUGH 3RD ADDITION

CONSTRUCTION RECORD						SERVICE RECORD						
STATION	ELEVATION		DEPTH	MANHOLE	4-INCH "Y" BRANCHES		No. of Permit		House Number		DATE OF PERMITS	
	GROUND	GRADE			North West	South East	North West	South East	North West	South East	North West	South East
LATERAL 66, MAIN 9, SANITARY SEWER NO. 23												
0+00	184.37	168.15	16.2	0+00 EXIST								
1+00	184.30	169.45	14.9									
	184.80	169.58	15.2	1+10.0	6" STUB/RISER W 11V4H			2001 02426	3707 Woodlawn		9-24-03	
2+00	183.60	170.75	12.9									
	184.00	171.33	12.7	2+44.62								
3+00	184.00	171.55	12.4									
4+00	184.60	171.95	12.6									
					4+84.8 4" W 9V5H			2001 02425	3707 Woodlawn		10-1-01	
5+00	184.90	172.35	12.5									
6+00	184.00	172.75	11.2									
	184.60	172.91	11.7	6+39.78	6" STUB/RISER W 8V5H							
Sanitary Sewer to serve Brexco Corporate Headquarters, Lot 3, Blk 1, Northborough 3rd Addn. (1107PPS)												
0+00	210.15	194.96 out	15.2	0+00								
	210.15	195.20 in	15.0									
1+00	210.00	195.60	14.4									
2+00	209.60	196.00	13.6									
	209.23	196.06 out	13.2	2+15.0								
	209.23	196.26 in	13.0									
3+00	209.20	196.58	12.6									
4+00	208.70	196.97	11.7									
5+00	208.00	197.35	10.7									
	207.99	197.39 out	10.6	5+11.41	8" STUB S 10' 197.59							
	207.99	197.59 in	10.4									
6+00	208.50	197.94	10.6									
7+00	209.40	198.34	11.1									
8+00	210.50	198.74	11.8									
	210.79	198.94	11.9	8+51.41	8" STUB W 5' 199.14							

SWR 2001-02426 10/1/01 3707 N Woodlawn (Greene 10/01)