

CENTRAL AVE.

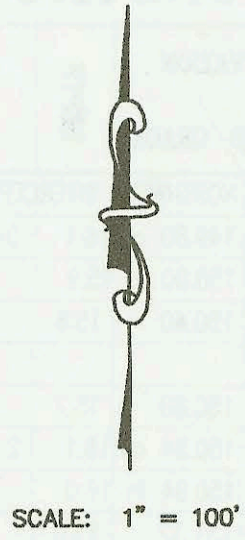

SANITARY SEWER TO SERVE LOTS 1-6,  
127TH RETAIL ADDITION  
PROJECT NO. 1139PPS  
BUILT BY JERRY BOARDMAN ENTERPRISES  
BOOKED 10/17/01 PER AS BUILT PLAN

LATERAL 258, MAIN 5, SANITARY SEWER NO. 22  
PROJECT NO. 468-82120 (743853)  
BUILT BY WICHITA EXCAVATION  
BOOKED 10/31/01 PER PLAN

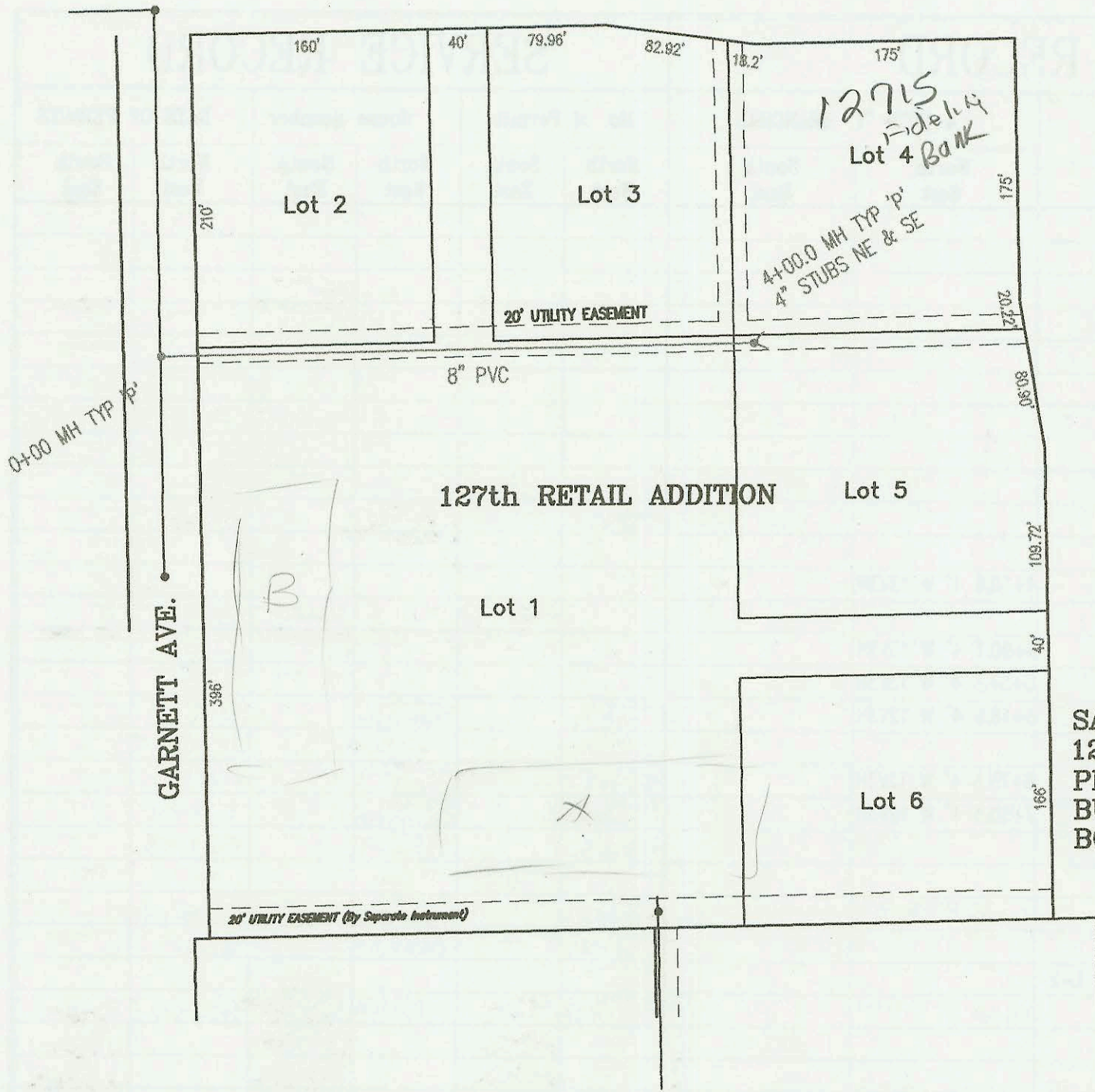
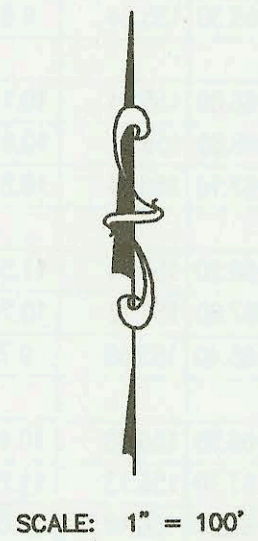
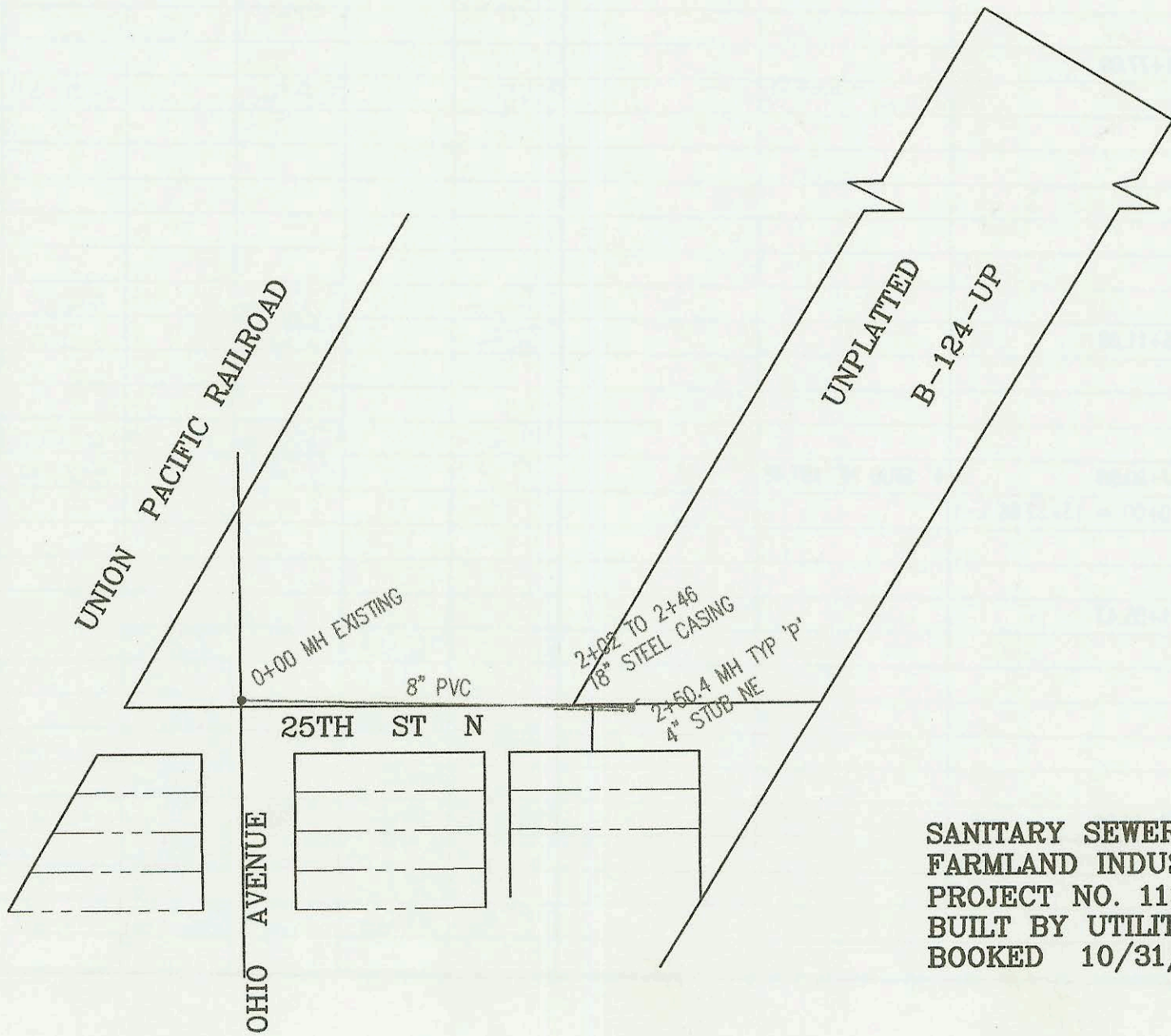
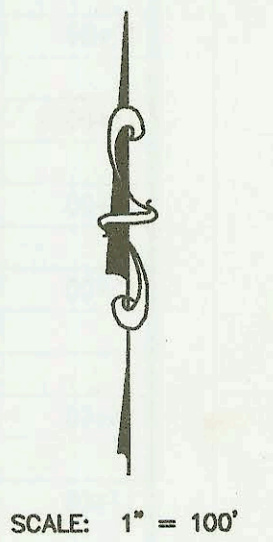
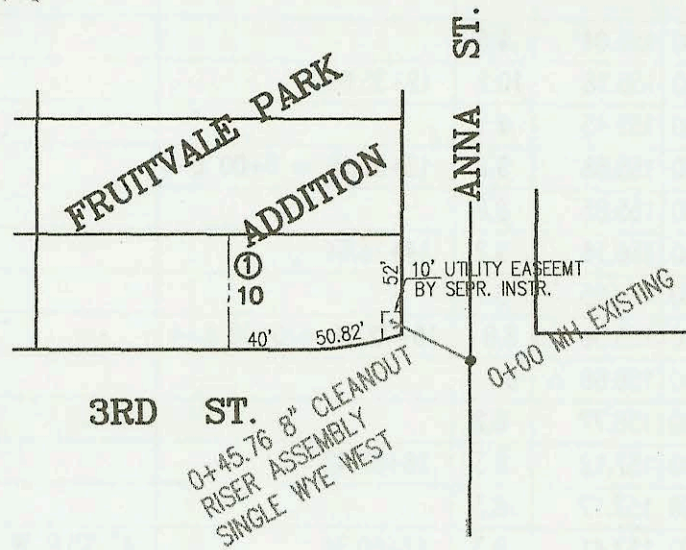

SANITARY SEWER TO SERVE  
FARMLAND INDUSTRIES  
PROJECT NO. 1128PPS  
BUILT BY UTILITY CONTRACTORS INC.  
BOOKED 10/31/01 PER AS BUILT PLAN

CONSTRUCTION RECORD						SERVICE RECORD						
STATION	ELEVATION		DEPTH	MANHOLE	4-INCH "Y" BRANCHES		No. of Permit		House Number		DATE OF PERMITS	
	GROUND	GRADE			North West	South East	North West	South East	North West	South East	North West	South East
Sanitary Sewer to serve Lots 1-6, 127th Retail Addition (1139PPS)												
0+00	175.50	168.05 out	7.4	0+00								
	175.50	168.30 in	7.2					2001-02459	12611 E Central			10-3-01
1+00	177.00	168.87	8.1									
2+00	176.70	169.44	7.3									
3+00	177.10	170.01	7.1									
4+00	178.03	170.58	7.4	4+00.0	4" STUB NE 170.66	4" STUB SE 170.73	2003-02587		12715 E Central			10-17-01
LATERAL 3, MAIN 3, NORTHWEST INTERCEPTOR SEWER (CONT. FROM P-193)												
7+00	167.70	158.48	9.2				2002-02506 2003-00993	2002-01624	2309 Covington 2311 Covington	2303 N COVINGTON	9-11-02 4-16-03	6-17-02
8+00	166.60	158.88	7.7									
	166.90	158.95	8.0	8+09.25								
	166.30	159.23	7.1	8+80.39	4" STUB NE 159.56		2004-01751		2315 Covington			6-22-04
0+00 L-4	165.40	156.66	8.7	0+00 = 15+72.94 L-1								
1+00	166.70	156.98	9.7									
	167.30	157.01 out	10.3	1+08.33								
	167.30	157.11 in	10.2									
	166.90	157.40	9.5	1+97.88			2004-01751		2327 Covington			6-23-04
2+00												
3+00	167.60	157.72	9.9									
	168.20	157.80	10.4	3+22.8 = 0+00 L-4A								
4+00	168.50	158.04	10.5									
	168.10	158.36	9.7	4+98.41								
0+00 L-4A	168.20	157.90	10.3	0+00 = 3+22.8 L-4								
	168.50	158.13	10.4	0+58.35								
1+00	167.60	158.30	9.3									
	167.00	158.54	8.5	1+60.60								
0+00 L-5	170.60	158.82 out	11.8	0+00								
	170.60	158.92 in	11.7									
	170.10	164.29	5.8	0+96.4 8" CLEANOUT RISER, SINGLE 4" WYE S.								
0+00 L-6	166.45	160.34	6.1	0+00 EXIST								
1+00	166.00	160.84	5.2									
	166.30	160.93	5.4	1+18.52								
2+00	165.60	161.24	4.4									
	166.30	161.37	4.9	2+26.70								
3+00	166.90	161.64	5.3									
	167.50	161.71	5.8	3+13.04								
LATERAL 258, MAIN 5, SANITARY SEWER NO. 22												
0+00	120.12	104.52 out	15.6	0+00 EXIST								
	120.12	115.00 in	5.1									
	120.79	115.18	5.6	0+45.76 CLEANOUT RISER								
Sanitary Sewer to serve Farmland Industries Sewer (1128PPS)												
0+00	126.40	112.08 out	14.3	0+00 EXIST								
	126.40	116.40 in	10.0									
1+00	126.60	117.72	8.9									
2+00	127.30	119.04	8.3									
	129.21	119.71	9.5	2+50.4	4" STUB NE 121.59							