

PAWNEE

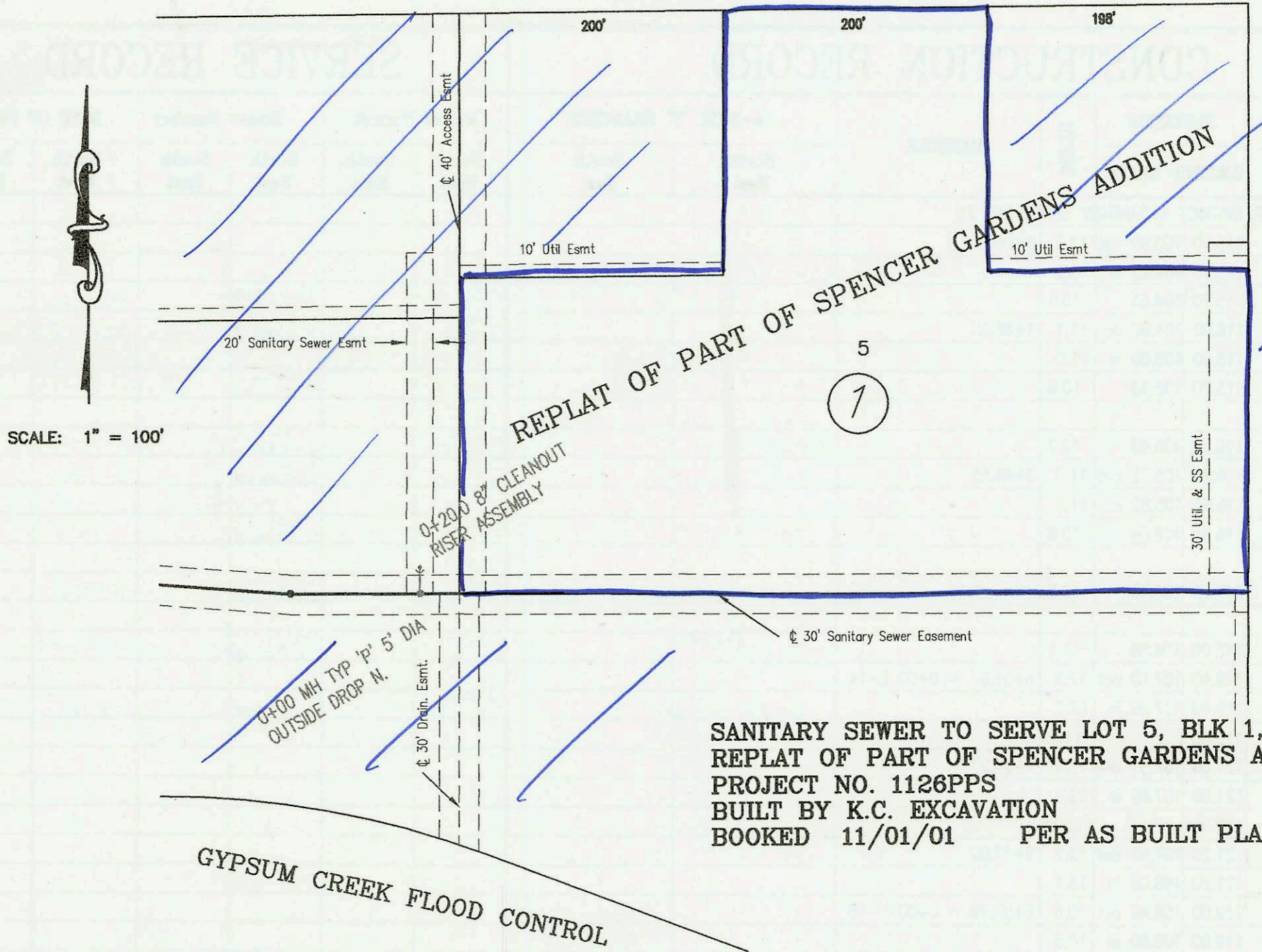

Benefit District is Lot 5, Block 1 only - LML 8-9-11

SANITARY SEWER TO SERVE LOT 5, BLK 1, REPLAT OF PART OF SPENCER GARDENS ADDITION PROJECT NO. 1126PPS BUILT BY K.C. EXCAVATION BOOKED 11/01/01 PER AS BUILT PLAN

SCALE: 1" = 100'



SCALE: 1" = 100'

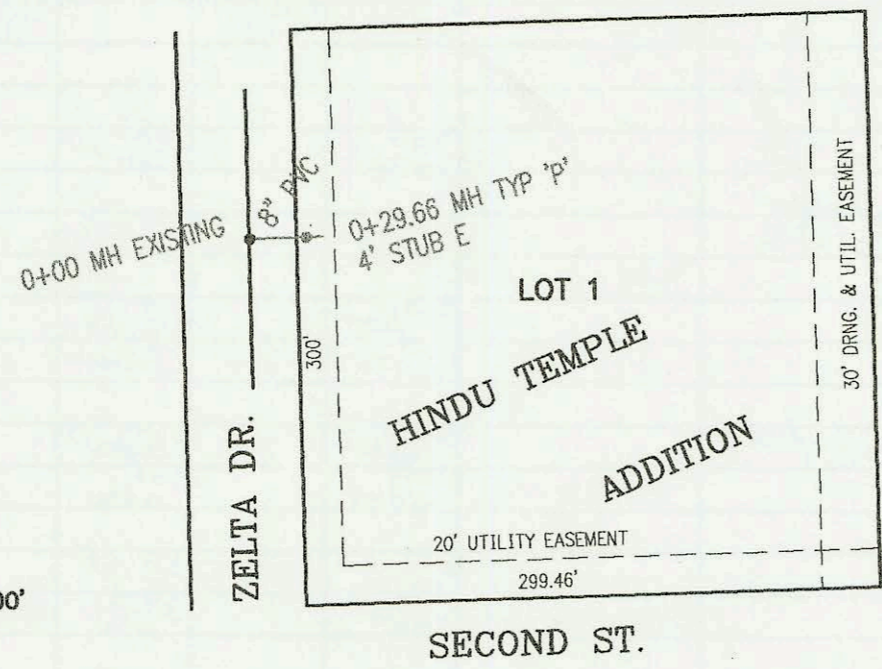

SANITARY SEWER TO SERVE LOT 1, HINDU TEMPLE ADDITION PROJECT NO. 1129PPS BUILT BY McCULLOUGH. EXCAVATING BOOKED 11/05/01 PER AS BUILT PLAN

LATERA 473, SOUTHWEST INTERCEPTOR SEWER PROJECT NO. 468-83302 (743878) BUILT BY K. C. EXCAVATING BOOKED 11/14/01 PER AS BUILT PLAN

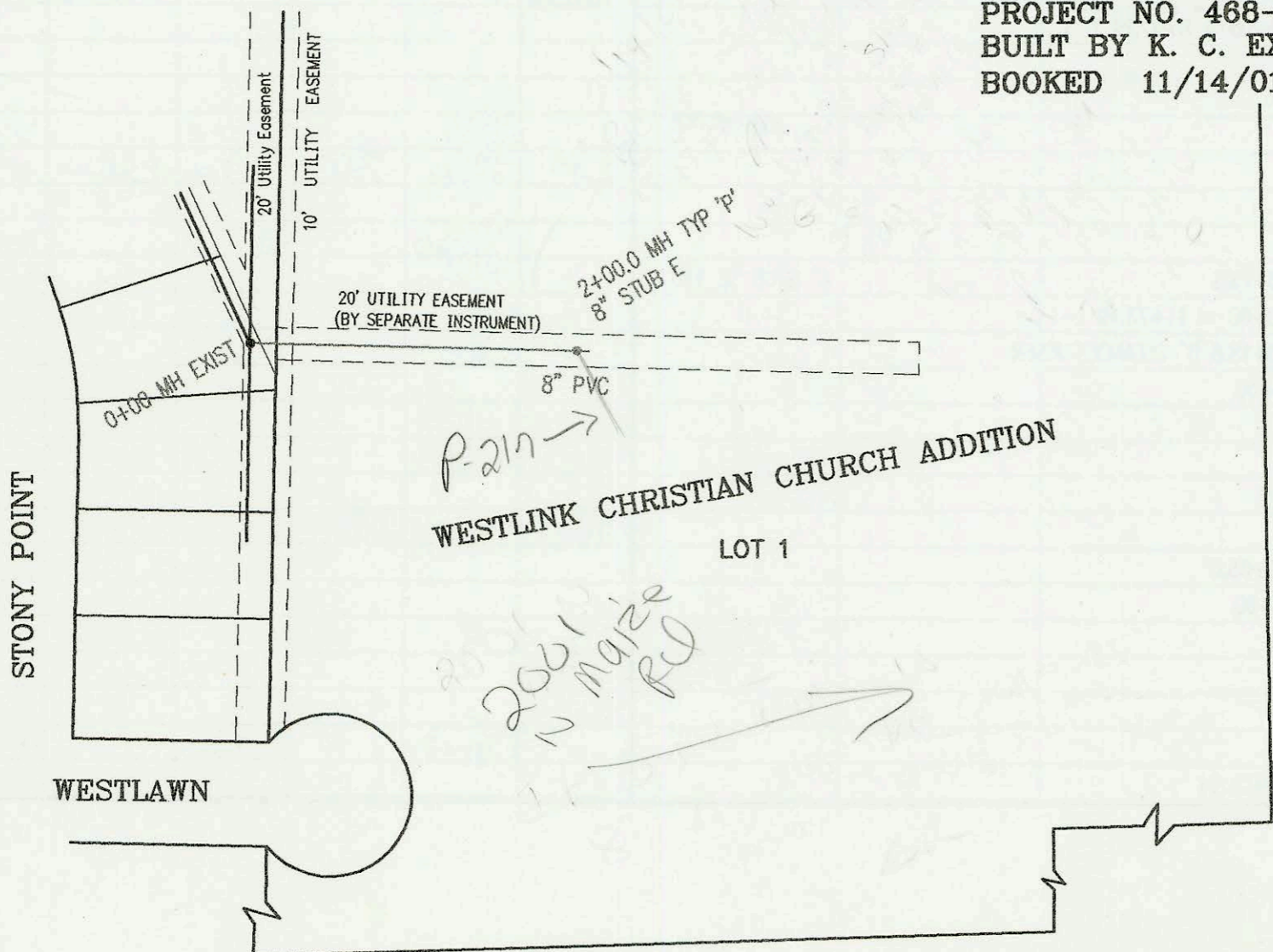

SCALE: 1" = 100'



P-217 ->
WESTLINK CHRISTIAN CHURCH ADDITION LOT 1

2061 Maize RD

CONSTRUCTION RECORD					SERVICE RECORD							
STATION	ELEVATION		DEPTH	MANHOLE	4-INCH "Y" BRANCHES		No. of Permit		House Number		DATE OF PERMITS	
	GROUND	GRADE			North West	South East	North West	South East	North West	South East	North West	South East
LATERAL 22, MAIN 13, WAR INDUSTRIES SEWER (CONT. FROM P-194)												
19+00	172.50	157.17	15.3									
					16+68.7	4" N 11V10H						
20+00	172.50	157.54	15.0									
21+00	172.50	157.90	14.6									
	172.80	158.01	out 14.8	21+28.7	4" STUB NE	11V10H	2554 0263		1207 Kelllogg		8-2-01	
	172.80	158.17	in 14.6									
22+00	172.60	158.47	14.1									
23+00	173.00	158.89	14.1									
					23+19	4" N 11V10H						
24+00	173.20	159.30	13.9									
	173.75	159.34	14.4	24+08.9								
0+00 L-2A	175.11	151.90	out 23.2	0+00 = 7+02.9 L-2								
	175.11	157.30	in 17.8									
1+00	173.90	157.70	16.2									
2+00	173.70	158.10	15.6									
	173.60	158.18	out 15.4	2+20.0								
	173.60	158.32	in 15.3									
3+00	173.70	158.59	15.1									
4+00												
	174.40	158.94	out 15.5	4+04.0								
	174.40	159.03	in 15.4			6" STUB SW	18V17H					
5+00	174.00	159.41	14.6									
6+00	174.00	159.80	14.2			6+09	4" S 16V15H					
7+00	173.80	160.20	13.6									
	173.80	160.27	out 13.5	7+17.8		4" STUB S	15V15H					
	173.80	160.36	in 13.4									
8+00	173.40	160.71	12.7									
9+00	172.80	161.13	11.7									
						9+62	4" S 13V15H					
10+00	172.20	161.56	10.6									
	172.26	161.75	out 10.5	10+44.8								
	172.26	161.81	in 10.5									
11+00	172.00	162.03	10.0									
						11+70	4" S 12V15H					
12+00	172.00	162.44	9.6									
13+00	171.50	162.85	8.7			13+00	4" S 10V15H	2233 02681	11835 Kelllogg	11835 Michael's	9-2-02	
14+00	170.50	163.26	7.2									
	170.60	163.36	7.2	14+25.3	6" STUB S	9V15H	6" STUB SE	9V35H				
SANITARY SEWER TO SERVE LOT 5, BLK 1, REPLAT OF PART OF SPENCER GARDENS ADDITION (1126PPS)												
0+00	116.84	96.02	out 20.8	0+00								
	116.84	104.84	12.0	OUTSIDE DROP								
	116.90	105.00	11.9	0+20.0 CLEANOUT RISER								
Sanitary Sewer to serve Hindu Temple Addition (1129PPS)												
0+00	186.30	170.62	out 15.7	0+00 EXIST								
	186.30	171.19	in 15.1									
	185.05	171.66	13.4	0+29.66		4" STUB E	171.93					
LATERAL 473, SOUTHWEST INTERCEPTOR SEWER												
0+00	164.10	148.00	out 16.1	0+00 EXIST								
	164.10	149.00	in 15.1									
1+00	163.10	149.50	13.6									
2+00	164.22	150.00	14.2	2+00.0		8" STUB E	150.00					