

LATERAL 7, MAIN 2, COWSKIN INTERCEPTOR SEWER
 PROJECT NO. 468-83296 (743879)
 BUILT BY W. B. CARTER CONSTRUCTION CO.
 BOOKED 11/19/01 PER AS BUILT PLAN

SCALE: 1" = 100'

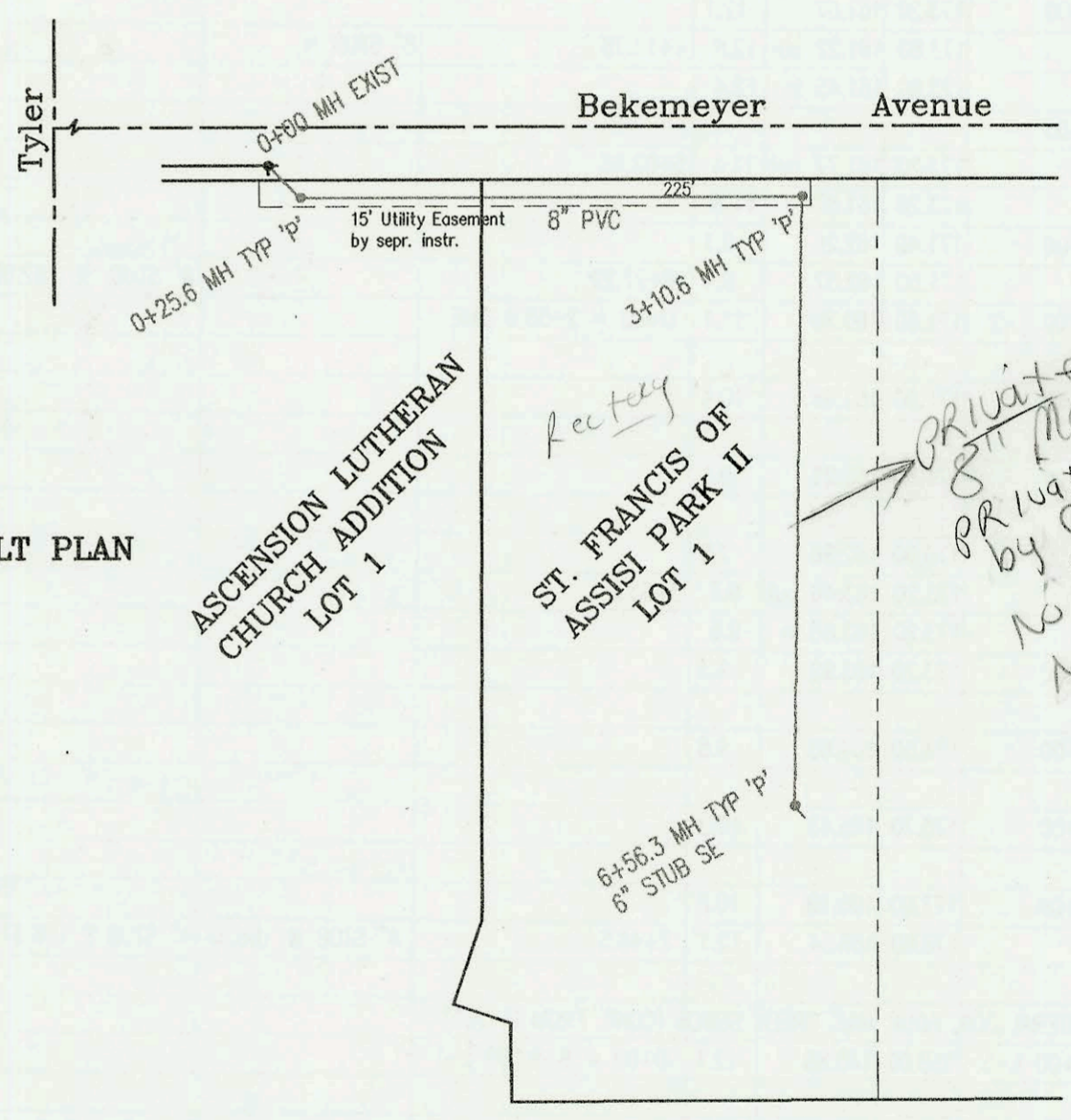

SANITARY SEWER TO SERVE LOT 1,
 ST. FRANCIS OF ASSISI PARK II
 PROJECT NO. 1086PPS
 BUILT BY MIES CONSTRUCTION CO.
 BOOKED 11/20/01 PER AS BUILT PLAN

SCALE: 1" = 100'

ASCENSION LUTHERAN
 CHURCH ADDITION
 LOT 1

Rectory
 ST. FRANCIS OF
 ASSISI PARK II
 LOT 1

Private Maint.
 8" Mail -
 Private Maint.
 by Church/Pres.
 No City Maint.
 No Fare
 BSR

CONSTRUCTION RECORD						SERVICE RECORD						
STATION	ELEVATION		DEPTH	MANHOLE	4-INCH "Y" BRANCHES		No. of Permit		House Number		DATE OF PERMITS	
	GROUND	GRADE			North West	South East	North West	South East	North West	South East	North West	South East
LATERAL 4, MAIN 3, NORTHWEST				INTERCEPTOR SEWER (CONT. FROM P-198)								
3+00	185.70	175.75	9.9		2+58.3		2002-02254		11804 W RYAN		8-16-02	
	186.20	176.50	9.7	3+44.3	4" STUB NW 176.85		2002-01062		11116 W RYAN PL		4-12-02	
0+00 L-4	174.90	163.02 out	11.9	0+00			2002-02017		11805 W RYAN PL		7-24-02	
	174.90	163.20 in	11.7				2002-01787		21752 PARKSIDE			6-27-02
1+00	175.50	164.26	11.2				2002-01603		11606 W RYAN PL		6-7-02	
							2002-02604		2162 PARKSIDE			9-23-02
2+00	176.60	165.32	11.3				2002-01186		2160 PARKSIDE			4-24-02
3+00	177.60	166.38	11.2									
4+00	178.50	167.44	11.1				2002-02055	2002-01915	11600 RYAN	21170 PARKSIDE	7-30-02	7-12-02
	178.80	167.50	11.3	4+05.8								
0+00 L-5	174.60	166.54	8.1	0+00 EXIST			2002-01661	2002-01768	11925 RYAN	2121 PARKSIDE	6-13-02	6-27-02
							2002-02019	2002-01337	11921 W RYAN PL	2121 PARKSIDE	7-24-02	5-10-02
1+00	175.60	166.96	8.6				2002-01712		21733 PARKSIDE			6-19-02
2+00	176.60	167.39	9.2									
	178.00	167.80 out	10.2	2+98.0	4" STUB NE 25' 168.25- NR		2002-01781		11701 RYAN ST			6-27-02
	178.00	167.90 in	10.1									
3+00												
4+00	178.30	168.35	10.0		3+42 4" N-6V13H 4+12 4" N 6V13H		2002-02023		11705 RYAN		5-10-02	
									11715 RYAN		3-8-02	
5+00							2002-01602		11803 RYAN		6-7-02	
	179.10	168.80	10.3	5+03.8			2002-01149		11801 RYAN	11913 RYAN	3-18-02	4-22-02
6+00	179.70	169.22	10.5									
							2002-02052	2002-01148	11811 RYAN	11904 RYAN ST	7-29-02	4-22-02
7+00	180.50	169.66	10.8				2002-01479		11901 W RYAN ST	11905 RYAN	5-24-02	5-10-02
	181.00	169.80	11.2	7+32.5								
LATERAL 7, MAIN 2, COWSKIN INTERCEPTOR SEWER												
0+00 L-1	203.70	193.43	10.3	0+00 EXIST								
1+00	202.50	193.73	8.8									
	202.10	193.96 out	8.1	1+75.1 = 0+00 L-1A								
	202.10	194.06 in	8.0									
2+00	201.40	194.14	7.3									
					4" sch 40 PVC 2+95.6 tap		2004-00389		14510 Sandwedge		2-10-06	
3+00	200.60	194.36	6.2									
	198.90	194.72 out	4.2	3+93.0	4" STUB N 195.15 4" STUB NE 195.15		2004-01553		14506 Sandwedge		5-28-04	
	198.90	194.82 in	4.1									
4+00	198.50	194.84	3.7									
	198.90	195.00	3.9	4+53.0	4" STUB NE 195.33 4" STUB S 195.33							
0+00 L-1A	202.10	194.06	8.0	0+00 = 1+75.1 L-1								
	201.70	194.24	7.5	0+59.4	4" STUB SE 194.57		2002-01478		14505 Sandwedge			3-20-02
0+00 L-2	199.60	193.65 out	5.9	0+00 EXIST								
	199.60	194.00 in	5.6									
1+00	201.30	194.30	7.0									
	201.80	194.36	7.4	1+17.1	4" STUB NNE 194.69							
Sanitary Sewer to serve Lot 1, St. Francis of Assisi Park II (1086PPS)												
0+00	150.10	139.01	11.1	0+00 EXIST								
	150.48	139.11 out	11.4	0+25.6								
	150.48	139.20 in	11.3									
1+00	151.50	139.73	11.8									
2+00	153.40	140.44	13.0									
3+00												
	154.26	141.23 out	13.0	3+10.6								
	154.26	141.33 in	12.9									
4+00	154.30	141.78	12.5									
5+00	154.60	142.28	12.3									
6+00	154.60	142.78	11.8									
	154.43	143.06	11.4	6+56.3	6" STUB SE 143.35							