

LATERAL 467, SOUTHWEST INTERCEPTOR SEWER
 PROJECT NO. 468-83218 (743868)
 BUILT BY NOWAK CONSTRUCTION CO.
 BOOKED 12/04/01 PER AS BUILT PLAN

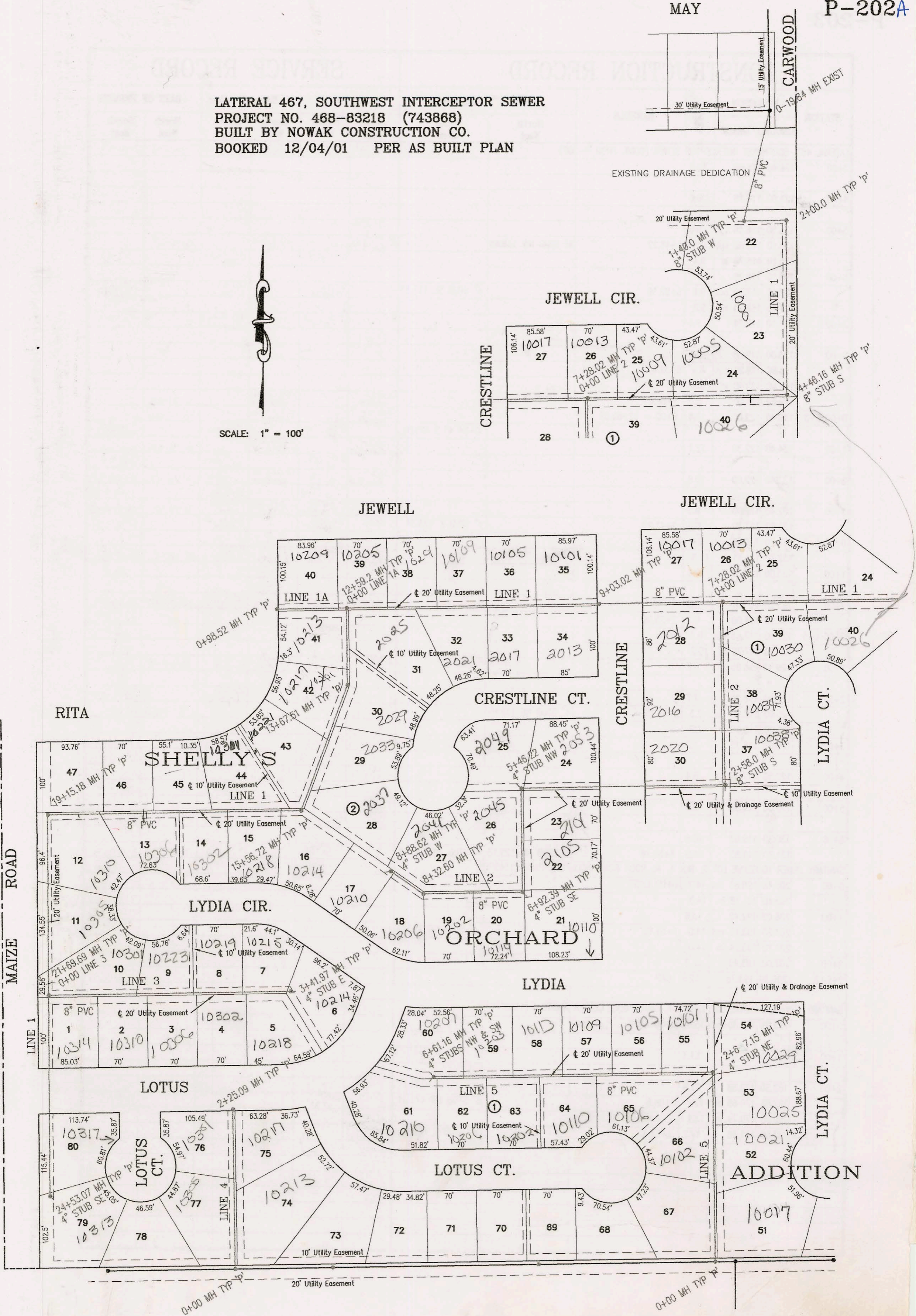

SCALE: 1" = 100'



CONSTRUCTION RECORD						SERVICE RECORD						
STATION	ELEVATION		DEPTH	MANHOLE	4-INCH "Y" BRANCHES		No. of Permit		House Number		DATE OF PERMITS	
	GROUND	GRADE			North West	South East	North West	South East	North West	South East	North West	South East
LATERAL 467,	SOUTHWEST INTERCEPTOR SEWER											
	128.50	111.90 out	16.6	0-19.84	EXIST							
	128.50	112.20 in	16.3									
0+00	128.20	112.26	15.9									
1+00	126.60	112.56	14.0									
	128.70	112.68 out	16.0	1+40.0	8" STUB W 112.78							
	128.70	112.78 in	15.9									
2+00	128.70	112.96 out	15.7	2+00								
	128.70	113.06 in	15.6		2+31 4" W 11V5H							
3+00	127.50	113.36	14.1									
					3+49 4" W 9.5V5H		2004-03001		10001 Jewell		11-15-04	
4+00	127.00	113.66	13.3									
	127.10	113.80 out	13.3	4+46.16	8" STUB S 113.9							
	127.10	113.90 in	13.2									
5+00	126.50	114.06	12.4		4+92 4" N 8V7H							
					5+00 4" S 8V13H							
6+00	126.30	114.36	11.9									
7+00	126.10	114.67	11.4				2004-00166		10013 Jewell		1-20-04	
	126.40	114.75 out	11.7	7+28.02 = 0+00 L-2								
	126.40	116.09 in	10.3				2004-00167		10011 Jewell		1-20-04	
8+00	126.80	116.35	10.5									
9+00												
	126.70	116.73 out	10.0	9+03.02								
	126.70	116.83 in	9.9				2003-01785		2013 Crestline		7-9-03	
							2004-00161		10101 Jewell	2017 Crestline	1-20-04	6-30-03
10+00	127.50	117.12	10.4				2003-01710		10101 Jewell	2021 Crestline	12-14-03	6-30-03
							2003-01711		10101 Jewell			
							2004-00163		10105 Jewell		1-20-04	
							2003-03370		10205 Jewell		12-24-03	
11+00	128.50	117.42	11.1				2003-01354		2025 Crestline		5-20-03	
12+00	129.50	117.72	11.8									
	130.50	117.90 out	12.6	12+59.2 = 0+00 L-1A								
	130.50	118.00 in	12.5									
13+00	129.80	118.12	11.7									
	129.70	118.33 out	11.4	13+67.51			2003-01077		2029 Crestline		4-21-03	
	129.70	118.43 in	11.3									
14+00	129.00	118.53	10.5									
15+00	130.00	118.83	11.2				2004-01596		10221 Rita		6-2-04	
	130.90	119.00 out	11.9	15+56.72			2002-01008		10214 W LYDIA CT		4-9-02	
	130.90	119.10 in	11.8				2004-01595		10301 Rita		6-2-04	
16+00	130.90	119.29	11.6				2002-00735		10218 Lydia		3-18-02	
17+00	131.80	119.73	12.1									
					17+78 4" S 8V7H				10206 Lydia		5-7-02	
18+00	132.80	120.17	12.6		17+91 4" N 8V13H							
					18+60 4" N 8.5V13				10310 Lydia		3-28-02	
					18+71 4" S 8.5V7H							
19+00	133.80	120.61	13.2									
	134.40	120.68 out	13.7	19+15.18								
	134.40	120.78 in	13.6									
20+00	134.30	121.15	13.2									
					20+70 4" E 8.5V5H							
21+00	134.80	121.59	13.2		21+52 4" E 8.5V5H		2002-00880		10305 Lydia		3-28-02	
	135.40	121.90 out	13.5	21+69.69 = 0+00 L-3								
	135.40	123.90 in	11.5									
22+00	136.20	124.34	11.9									
23+00	138.50	125.79	12.7									
24+00	137.50	127.23	10.3									
	136.80	128.00	8.8	24+53.07	4" STUB SE 128.33		2002-00119		10317 Lydia		1-14-02	
							2002-					
0+00 L-1A	130.50	119.90	10.6	0+00 = 12+59.2 L-1			2004-00164		10205 Jewell		1-20-04	
	131.00	120.39	10.6	0+98.52			2004-00165		10209 Jewell		1-20-04	
0+00 L-2	126.40	114.85	11.6	0+00 = 7+28.2 L-1			2002-02300	2003-02789	2012 Crestline	10030 Lydia	9-3-03	10-28-03
1+00	127.20	115.15	12.1				2003-02031	2003-02791	2016 Crestline	10034 Lydia	8-4-03	10-28-03
2+00	127.50	115.45	12.1				2003-02029	2003-02792	2020 Crestline	10038 Lydia	8-4-03	10-28-03
	127.40	115.63	11.8	2+58.0	8" STUB S 115.73							
	127.40	115.73	11.7									