

SANITARY SEWER TO SERVE LOT 2, BLK 1
45 ROCK ROAD INDUSTRIAL PARK
PROJECT NO. 1140PPS
BUILT BY NOWAK CONSTRUCTION CO.
BOOKED 12/07/01 PER AS BUILT PLAN

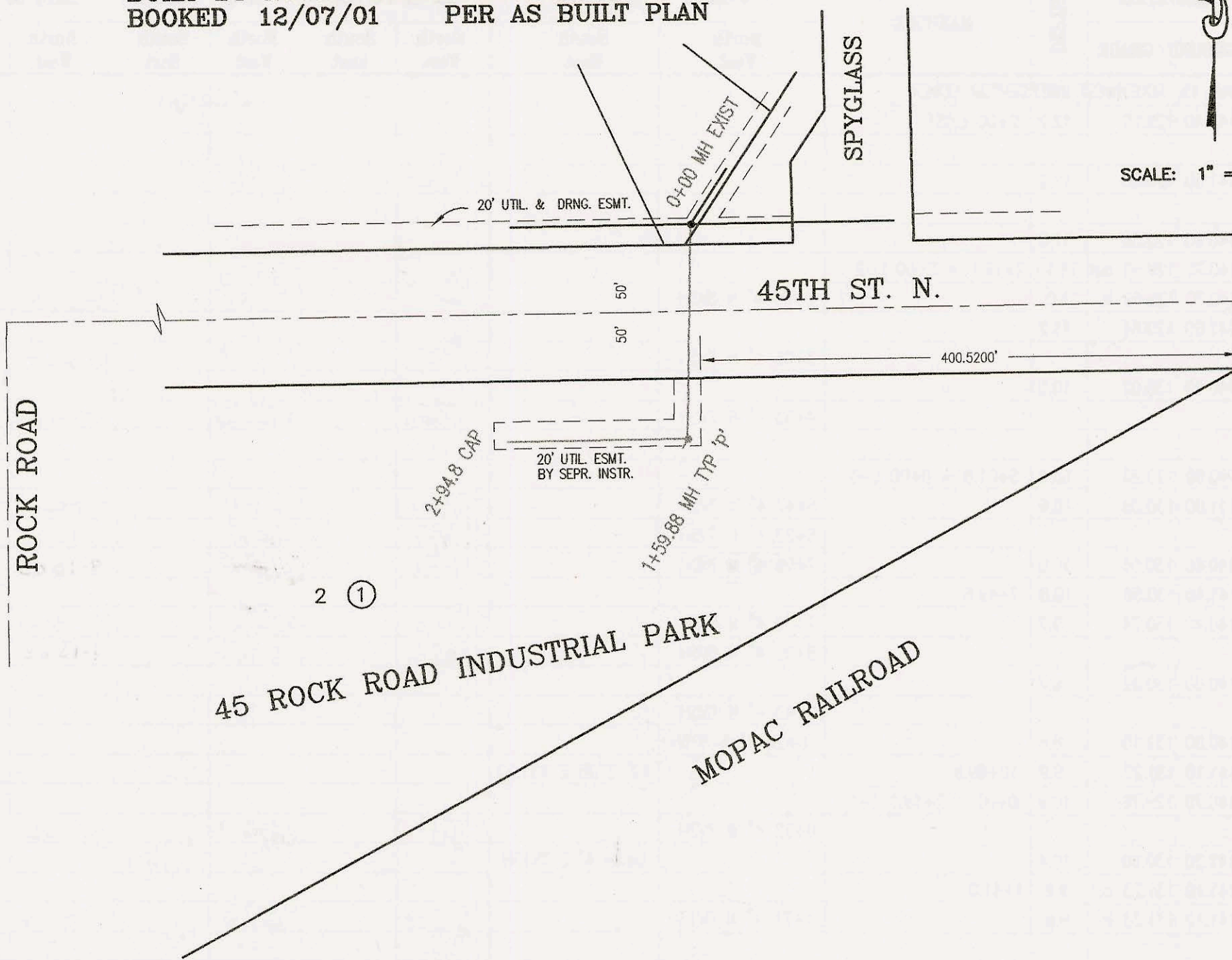

SCALE: 1" = 100'

SANITARY SEWER TO SERVE LOT 1, BLK 1,
FAMILY GOLF CENTER ADDITION
PROJECT NO. 1188PPS
BUILT BY MIES CONSTRUCTION CO.
BOOKED 1/08/02 PER AS BUILT PLAN

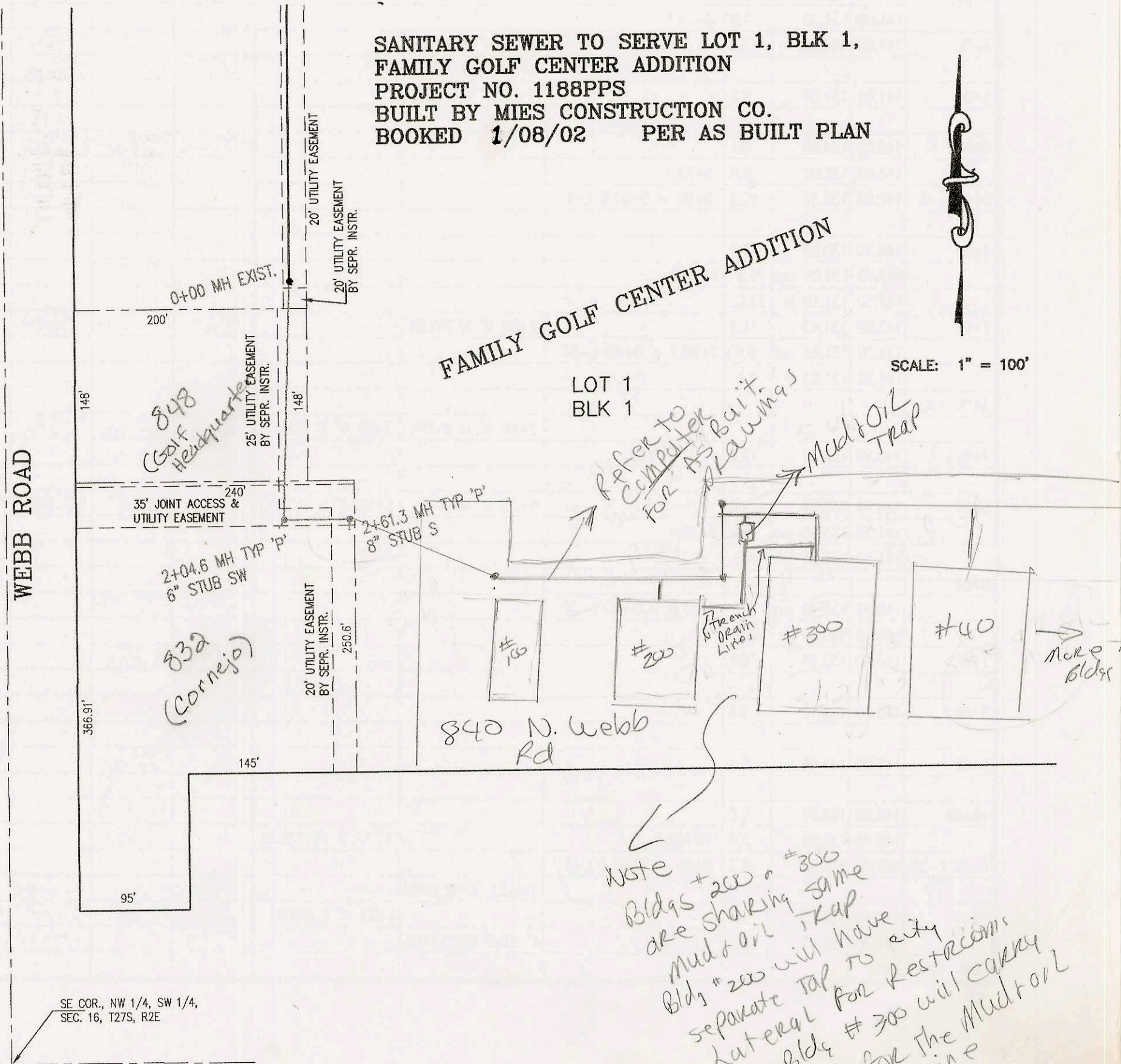

SCALE: 1" = 100'

SE COR., NW 1/4, SW 1/4,
SEC. 16, T27S, R2E

Refer to Computer for As-Built Drawings

Mud & Oil Trap

French Drain Line

more bldgs

Waste Bldgs #200 & #300 are sharing same Mud & Oil Trap. Bldg #200 will have separate Tap to city Lateral for Restrooms but Bldg #300 will carry the Tap for the Mud & Oil Line

CONSTRUCTION RECORD					SERVICE RECORD							
STATION	ELEVATION		DEPTH	MANHOLE	4-INCH "Y" BRANCHES		No. of Permit		House Number		DATE OF PERMITS	
	GROUND	GRADE			North West	South East	North West	South East	North West	South East	North West	South East
LATERAL 467, SOUTHWEST INTERCEPTOR SEWER (CONT. FROM P-202)												
3+00	126.40	115.86	10.5									
4+00	124.80	116.16	8.6									
5+00	125.50	116.46	9.0									
	126.10	116.60 out	9.5	5+46.22	4" STUB NW 118.60						2-14-03	
	126.10	116.70 in	9.4									1-27-03
6+00	126.10	116.99	9.1									
	127.40	117.50 out	9.9	6+92.39	4" STUB SE 117.83							7-27-02
	127.40	117.60 in	9.8									
7+00	127.10	117.74	9.4									
8+00	128.00	119.38	8.6									
	128.80	119.90 out	8.9	8+32.6								
	128.80	120.00 in	8.8									
	129.50	121.00	8.5	8+88.62	4" STUB W 121.33							5-21-02
0+00 L-3	135.40	122.00	13.4	0+00 = 12+69.69 L-1								6-14-02
					0+54 4" S 8V13H							
1+00	134.40	122.30	12.1									
2+00	133.40	122.60	10.8									
3+00	132.40	122.90	9.5									
	132.60	123.30	9.3	3+41.97	4" STUB E 123.33							
0+00 L-4	132.70	120.35 out	12.4	0+00								
	132.70	121.11 in	11.6									
1+00	133.00	122.39	10.6									
2+00	133.20	123.67	9.5									
	133.10	124.00	9.1	2+25.09								
0+00 L-5	127.90	117.65 out	10.3	0+00								
	127.90	117.75 in	10.2									
1+00	126.80	118.05	8.8									
2+00	126.10	118.36	7.7									
	125.90	118.56 out	7.3	2+67.15	4" STUB NE 118.89							8-4-03
	125.90	118.66 in	7.2									
3+00	126.00	118.75	7.3									
4+00	127.50	119.06	8.4									
5+00	129.00	119.36	9.6									
6+00	130.30	119.67	10.6									
	131.60	119.85	11.8	6+61.16	4" STUB NW 120.18 4" STUB SW 120.18							
SANITARY SEWER TO SERVE LOT 2, BLK 1, 45 ROCK ROAD INDUSTRIAL PARK (1140PPS)												
0+00	205.48	190.83 out	14.7	0+00 EXIST								
	205.48	191.18 in	14.3									
1+00	206.00	192.42	13.6									
	207.20	193.17 out	14.0	1+59.88	4" STUB SW 193.58							
	207.20	193.24 in	14.0									
2+00	207.00	193.40	13.6									
2+94.8	206.30	193.78	12.5	CAP								
SANITARY SEWER TO SERVE LOT 1, BLK 1, FAMILY GOLF CENTER ADDITION (1188PPS)												
0+00	183.06	167.30 out	15.8	0+00 EXIST.								
1+00	182.20	168.94	13.3									
2+00	182.50	170.58	11.9									
	182.88	170.66 out	12.2	2+04.6	6" STUB SW 171.31							11-1-02
	182.88	170.74 in	12.1									
	183.58	171.38	12.2	2+61.3	8" STUB SW 171.48							