

LATERAL 1, MAIN 19, SOUTHWEST INTERCEPTOR SEWER
PROJECT NO. 468-83167 (743858)
BUILT BY W. B. CARTER CONSTRUCTION CO. INC.
BOOKED 12/05/01 PER AS BUILT PLAN

SCALE: 1" = 100'

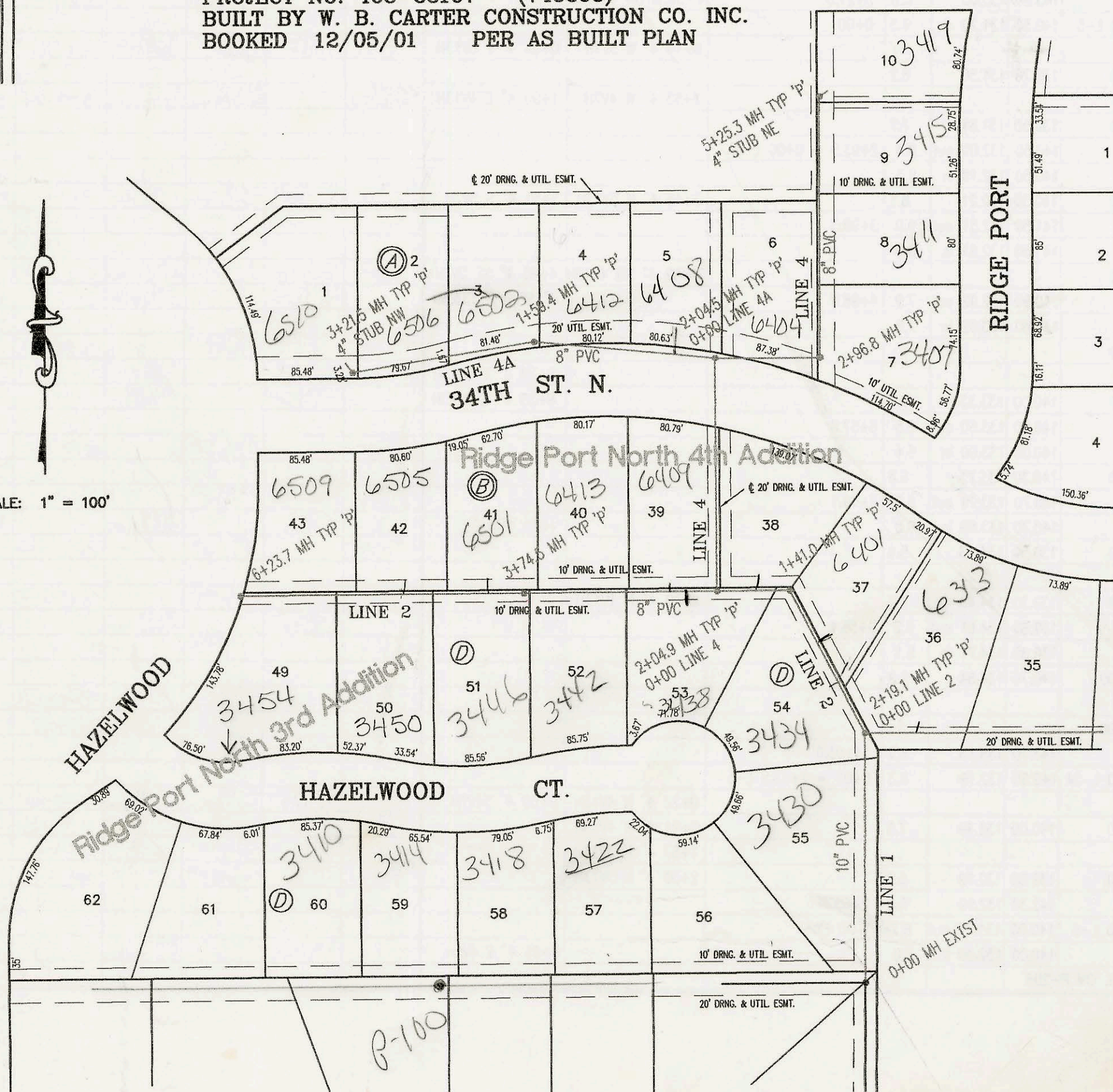

P-100

CONSTRUCTION RECORD						SERVICE RECORD						
STATION	ELEVATION		DEPTH	MANHOLE	4-INCH "Y" BRANCHES		No. of Permit		House Number		DATE OF PERMITS	
	GROUND	GRADE			North West	South East	North West	South East	North West	South East	North West	South East
LATERAL 1, MAIN 19	SOUTHWEST	INTERCEPTOR SEWER										
0+00 L-1	141.40	129.20	12.2	0+00 EXIST								
1+00	141.50	129.38	12.1				2003-00116	3430 Hazlewood			1-3-03	
2+00	140.60	129.56	11.0									
	140.70	129.59 out	11.1	2+19.1 = 0+00 L-2			2003-00326	6213 w 34th			1-3-03	
	140.70	129.69 in	11.0		2+64 4" N 8V5H							
3+00	141.00	129.84	11.2		3+65 4" N 7V5H		2003-001732	6304 w 34th			10-4-02	
4+00	140.50	130.02	10.5		4+65 4" N 7V5H		2002-01542	6305 w 34th N			5-31-02	
5+00												
	140.60	130.20	10.4	5+01.8 = 0+00 L-3								
6+00	141.00	130.38	10.6		5+47 4" N 7V5H		2003-01267	6301 w 34th			5-8-03	
					6+23 4" N 7V5H		2003-00953	6213 w 34th N			4-10-03	
7+00	140.60	130.56	10.0		7+05 4" N 7V5H		2003-02298	6204 w 34th N			9-15-03	
	141.40	130.56	10.8	7+49.8								
8+00	140.40	130.74	9.7		7+82 4" N 6V5H		2003-02430	6205 N 34th N			9-18-03	
					8+65 4" N 6V5H		2003-02431	6201 N 34th N			9-18-03	
9+00	140.60	130.92	9.7		9+43 4" N 6V5H							
10+00	140.00	131.10	8.9		10+26 4" N 6V5H							
	141.10	131.22	9.9	10+69.8		10" STUB E 131.22						
0+00 L-2	140.70	129.76	10.9	0+00 = 2+19.1 L-1								
					0+52 4" W 7V7H		2002-00377	3404 Hazlewood			11-4-02	
1+00	141.20	130.80	10.4		0+88 4" E 7V13H			2005-00461	6401 w 34th N		3-1-05	
	141.10	131.23 out	9.9	1+41.0								
	141.10	131.33 in	9.8		1+71 4" N 6V13H		2004-00425	6405 w 34th N			2-19-04	
2+00												
	141.00	131.59 out	9.4	2+04.9 = 0+00 L-4								
	141.00	131.69 in	9.3		2+46 4" N 6V13H	2+30 4" S 6V7H	2002-01928	2003-01110	6404 w 34th	3438 Hazlewood	7-15-02	4-23-03
3+00	141.10	132.99	8.1		3+11 4" N 5V13H		2003-01507	2003-00486	6413 w 34th	344 Hazlewood	6-10-03	2-21-03
	141.80	134.00	7.8	3+74.5								
4+00	141.50	134.10	7.4		4+06 4" N 4V13H		2003-00475	2003-01698	6501 w 35th	344 Hazlewood	10-16-03	6-26-03
					4+82 4" N 3V13H			2004-01228	6505 w 34th	3450 Hazlewood	2-21-03	4-29-04
5+00	141.00	134.50	6.5									
							2003-00476	2003-00795	6509 w 34th	3454 Hazlewood	2-21-03	3-26-03
6+00	143.00	134.90	8.1									
	143.80	135.00	8.8	6+23.7								
0+00 L-3	140.60	130.37	10.2	0+00 = 5+01.8 L-1								
1+00	144.30	130.88	13.4									
	142.70	131.09 out	11.6	1+40.0								
	142.70	131.19 in	11.5									
2+00	142.50	131.43	11.1		2+50 4" W 7V13H		2002-02100		3404 Hazlewood		8-5-02	
	141.20	131.83 out	9.4	2+98.7 = 0+00 L-3A								
	141.20	131.93 in	9.3									
3+00												
					3+46 4" N 8V15H	3+58 4" S 9V5H	2003-01425	2003-01732	6226 w 34th	6230 34th N	7-11-03	7-2-03
4+00	145.10	132.34	12.8									
5+00	144.70	132.74	12.0		5+36 4" N 9V4H	5+20 4" S 9V16H	2004-00079	2002-01467	6219 w 34th	6206 w 34th	2-6-04	5-23-02
	141.10	133.13 out	8.0	5+96.4								
	141.10	133.23 in	7.9									
6+00												
	140.40	133.40 out	7.0	6+37.9 = 0+00 L-3B					6202 w 34th		2-26-02	
	140.40	133.50 in	6.9									
7+00	140.40	133.75	6.7					2003-01503	6114 w 34th		6-10-03	
8+00	140.00	134.16	5.8									
9+00	140.00	134.56	5.4					2003-00480	6110 w 34th		2-21-03	
								2003-01205	6105 w 34th		5-6-03	
10+00	140.00	134.97	5.0					2003-02095	6102 w 34th		10-16-03	
	140.40	135.00	5.4	10+08.3		4" STUB SE 135.35		2004-02052	6113 w 34th		8-10-04	
0+00 L-3A	141.20	131.93	9.3	0+00 = 2+98.7 L-3								
					0+47.0 4" W 5V7H		2003-01534		3408 Ridgeport		6-10-03	
1+00	141.60	132.23	9.4		1+23 4" E 5V13H		2003-01204	2003-00514	3412 Hazlewood	6222 w 34th	5-6-03	2-28-03
	141.30	132.47	8.8	1+80.0	4" STUB NW 134.35		2003-00359		3412 Hazlewood		2-17-05	