

LATERAL 1, MAIN 19, SOUTHWEST INTERCEPTOR SEWER  
 PROJECT NO. 468-83167 (743858)  
 BUILT BY W. B. CARTER CONSTRUCTION CO. INC.  
 BOOKED 12/05/01 PER AS BUILT PLAN

SCALE: 1" = 100'

RIDGE ROAD

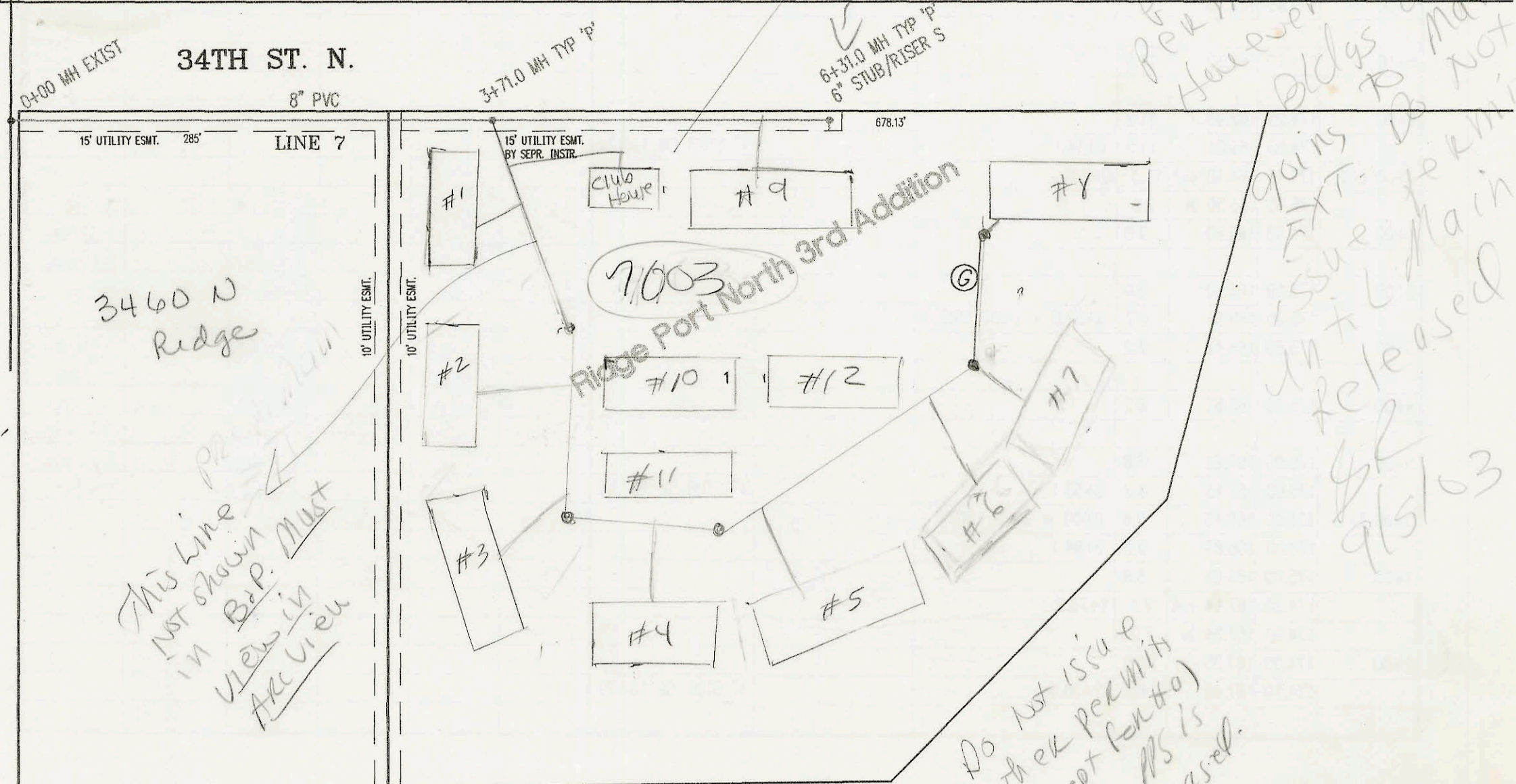

Jess McCullough  
 said he will  
 take #9 to  
 take 6" stub

If Club have a  
 Bldg #9 is to  
 connect to existing  
 line as originally  
 shown on plans  
 you can issue sewer  
 permits after Bldg  
 permits issued.  
 However all other  
 Bldgs are show  
 going to main  
 EXT. DO NOT  
 issue permits  
 until main  
 released  
 9/5/03

This line is  
 not shown in  
 view in  
 view in  
 view in

Do not issue  
 other permits  
 (except for #10)  
 until #5 is  
 released.

