

LATERAL 72, MAIN 5, SANITARY SEWER NO. 23
PROJECT NO. 468-83257 (743883)
BUILT BY WILDCAT CONSTRUCTION CO.
BOOKED 12/13/01 PER PLAN

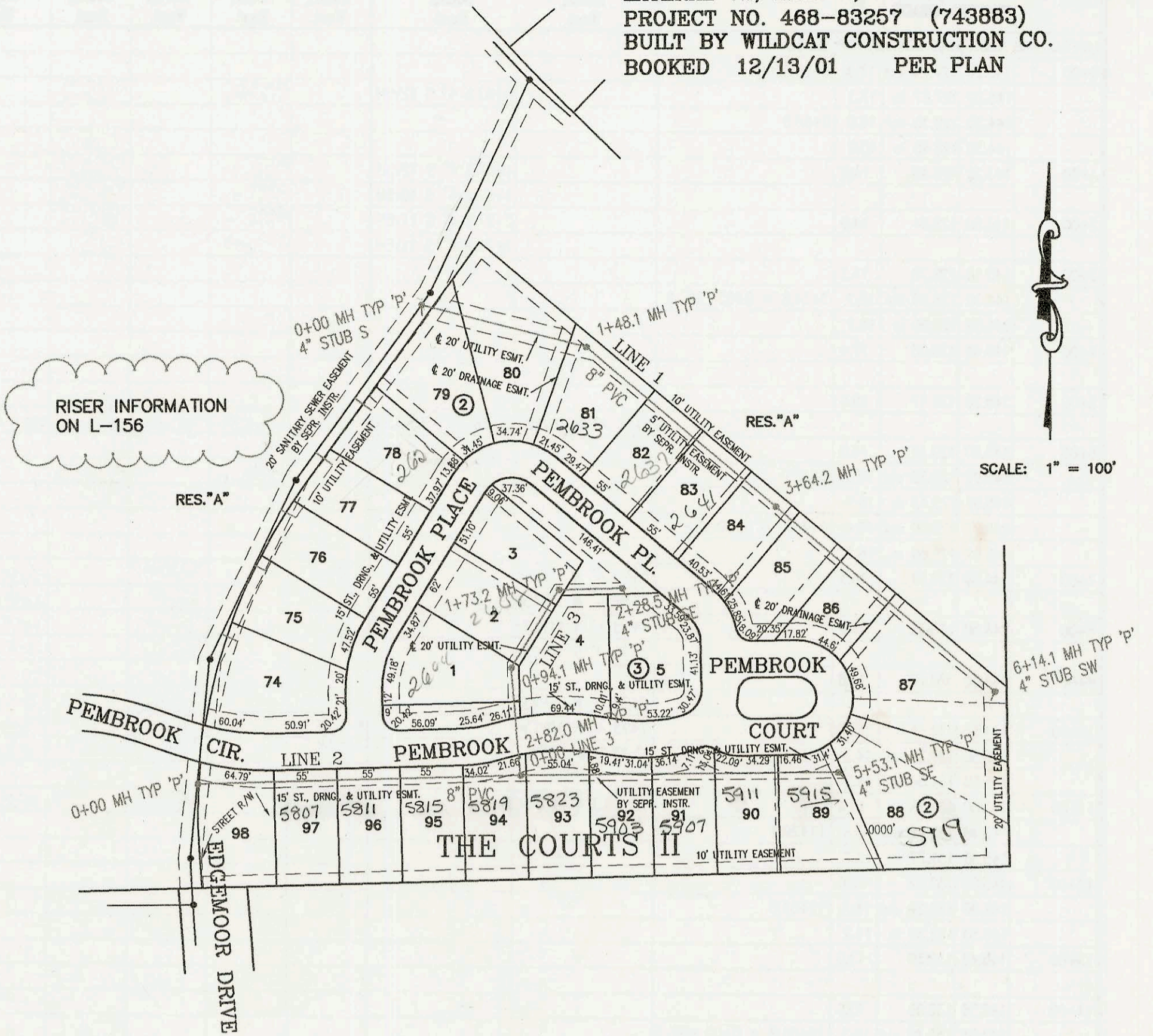

CONSTRUCTION RECORD						SERVICE RECORD						
STATION	ELEVATION		DEPTH	MANHOLE	4-INCH "Y" BRANCHES		No. of Permit		House Number		DATE OF PERMITS	
	GROUND	GRADE			North West	South East	North West	South East	North West	South East	North West	South East
LATERAL 1, MAIN 19, SOUTHWEST INTERCEPTOR SEWER (CONT. FROM P-205)												
LINE 6 CONT.	139.60	132.27 out	7.3	0+65.1								
	139.60	132.37 in	7.2									
1+00	139.40	132.51	6.9									
					1+40 4" E 3V5H			2004-0271	3417 Sandplum		3-19-04	
2+00	139.40	132.91	6.5		2+34 4" sch 40			2004-0271	3421 Sandplum		10-11-04	
	139.60	133.26	6.3	2+86.8								
3+00	139.40	133.31	6.1					2004-0151	3425 Sandplum		4-23-04	
					3+55 4" sch			2004-0232	3429 Sandplum		8-20-04	
4+00	139.40	133.73	5.7					2004-0238	3430 Sandplum		5-14-04	
								2003-0384	3437 Sandplum		12-19-03	
5+00	141.90	134.14	7.8									
	144.00	134.30	9.7	5+37.7								
0+00 L-7	140.10	127.65	12.5	0+00 EXIST								
1+00	144.70	128.05	16.7									
					4" sch 40							
2+00	144.60	128.46	16.1		2+03 6" S 13V8H			2001-00494	2460 N Ridge Rd		3-7-01	
3+00	144.70	128.86	15.8									
	145.00	129.15	15.9	3+71.0								
4+00	144.70	129.27	15.4									
5+00	144.30	129.67	14.6									
6+00	144.00	130.07	13.9									
	144.50	130.20	14.3	6+31.0	6" STUB/RISER S 11V8H			2003-02492	7003 Ridge Rd		11-14-03	
LATERAL 468, SOUTHWEST INTERCEPTOR SEWER (CONT. FROM P-210)												
L-8 4+00	146.30	136.10	10.2									
5+00	147.50	136.55	11.0					2003-0220	2134 Golden Hill	2150 Millstead	8/25/03	8/25/03
	148.45	136.81	11.6	5+54.5								
0+00 L-8A	146.40	136.00	10.4	0+00 = 3+77.4 LINE 8								
1+00	146.90	136.49	10.4		1+00 4" E 7V13H			2003-01892	2130 Golden Hill	2120 Golden Hill	7/22/03	7-22-03
	146.67	136.72	9.9	1+48.2								
LATERAL 72, MAIN 5, SANITARY SEWER NO. 23												
0+00 L-1	172.50	160.06 out	12.4	0+00								
	172.50	160.58 in	11.9		4" STUB S 161.01							
1+00	171.00	160.98	10.0									
	171.30	161.17	10.1	1+48.1	4" sch 40 tap			2004-00387	2633 N. Edgemoor		3-24-06	
2+00	172.50	161.38	11.1		2+64.1 4" sch 40			2005-01530	2637 Edgemoor		6-22-05	
					2+90 4" sch 40			2005-01531	2641 Edgemoor		6-22-05	
3+00	173.00	161.78	11.2									
	173.60	162.04	11.6	3+64.2								
4+00	173.60	162.18	11.4									
5+00	174.10	162.58	11.5									
6+00	174.20	162.98	11.2									
	174.50	163.04	11.5	6+14.1	4" STUB SW 163.37							
0+00 L-2	175.40	164.10 out	11.3	0+00								
	175.40	165.50 in	9.9					2002-00666	5807E Pembroke		3-12-02	
1+00	174.80	165.80	9.0					2002-00665	5811E Pembroke		3-12-02	
								2002-00664	5815E Pembroke		3-12-02	
2+00	175.10	166.10	9.0					2002-00663	5819E Pembroke		3-12-02	
	176.00	166.35	9.7	2+82.0 = 0+00 LINE 3								
3+00	175.60	166.42	9.2					2002-00662	5823E Pembroke		3-12-02	
								2002-00660	5828E Pembroke		3-12-02	
4+00	175.00	166.82	8.2					2002-00659	5807E Pembroke		3-12-02	
								2002-00658	5811E Pembroke		3-12-02	
5+00	175.00	167.22	7.8					2002-00657	5815E Pembroke		3-12-02	
	175.60	167.43	8.2	5+53.1	4" STUB SE 167.76			2002-00656	5819E Pembroke		3-12-02	
0+00 L-3	176.00	166.45	9.6	0+00 = 2+82 LINE 2	0+70.1 4" sch 40			2004-01744	2604 N Edgemoor		7/19/06	
	176.00	166.83	9.2	0+94.1								
1+00	175.60	166.85	8.8		4" sch 40 tap			2004-01745	2608 N Edgemoor		7/19/06	
	174.20	167.14 out	7.1	1+73.2								
	174.20	167.24 in	7.0									
2+00	174.00	167.35	6.7									
	174.10	167.46	6.6	2+28.5	4" STUB SE 167.79							