

SANITARY SEWER TO SERVE
KANSAS GENERAL WIRE
(LOT 1, WIREMAN ACRES)
PROJECT NO. 1165PPS
BUILT BY PEARSON EXCAVATING
BOOKED 1/16/02 PER AS BUILT PLAN

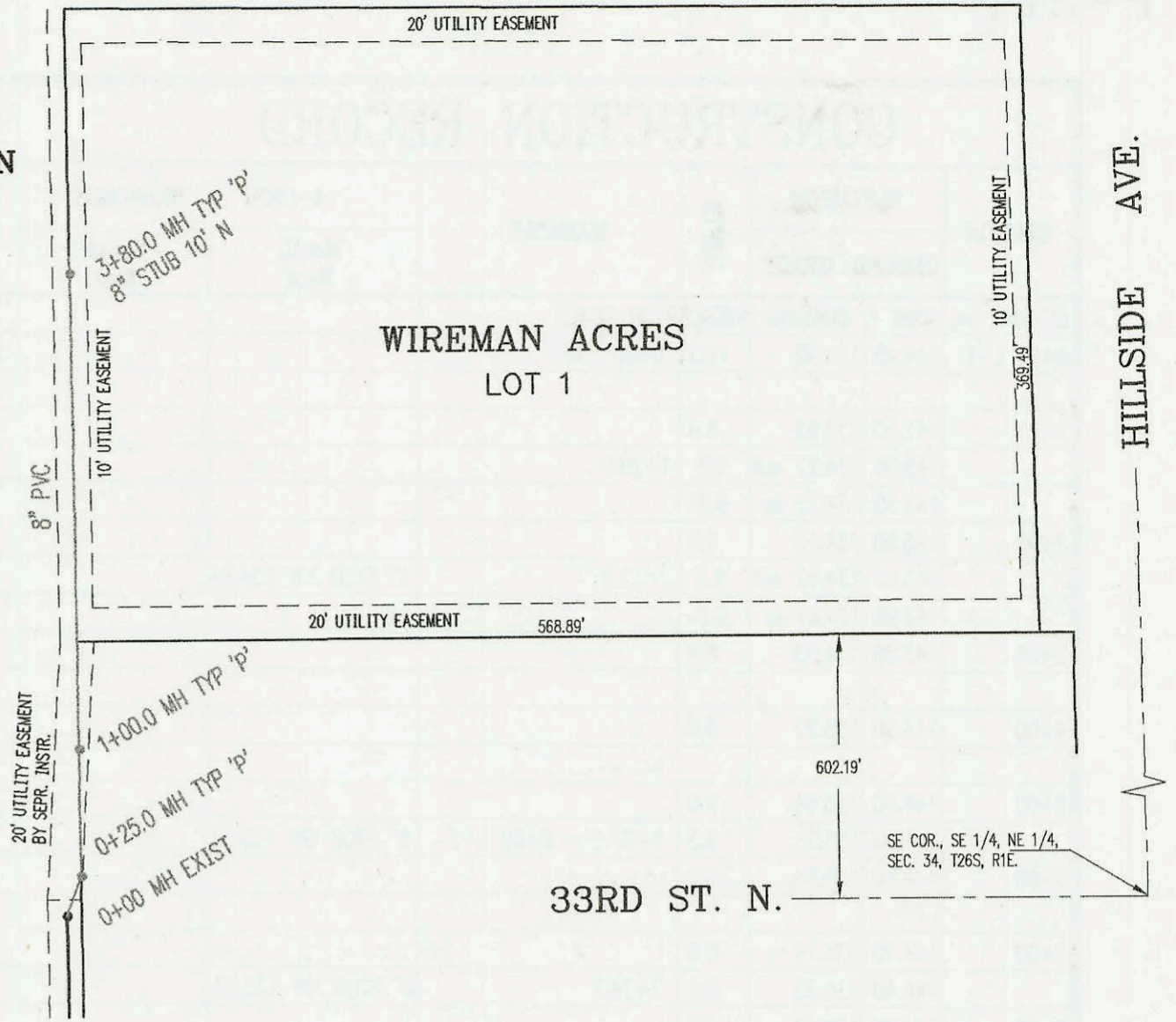

SCALE: 1" = 100'

LATERAL 57, MAIN 3, SOUTHWEST INTERCEPTOR SEWER
PROJECT NO. 468-83344 (743895)
BUILT BY H. D. MILLS & SONS
BOOKED 1/22/02 PER PLAN

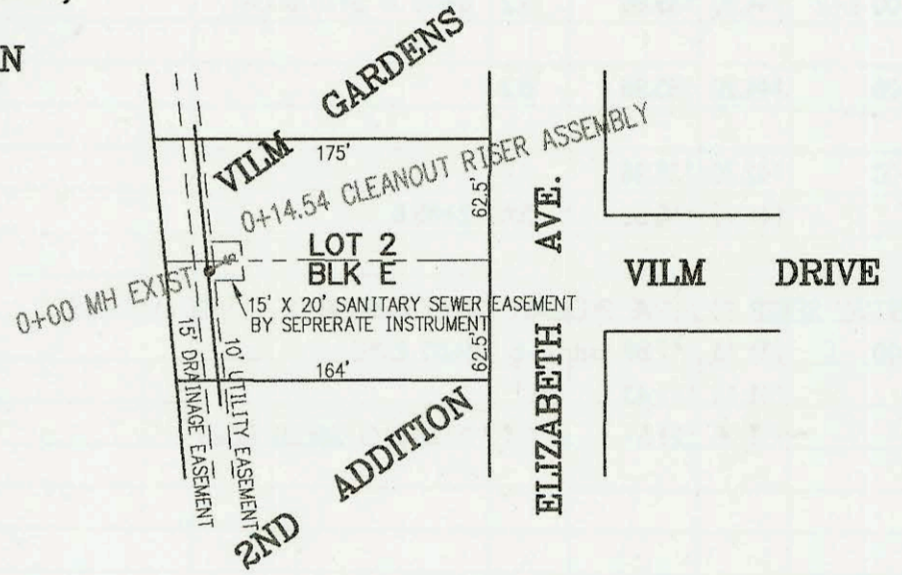

SCALE: 1" = 100'

SANITARY SEWER TO SERVE LOT 1, BLK 1,
SEDGWICK COUNTY EAST YARD ADDITION
PROJECT NO. 1133PPS
BUILT BY W. B. CARTER CONSTRUCTION CO.
BOOKED 1/31/02 PER AS BUILT PLAN

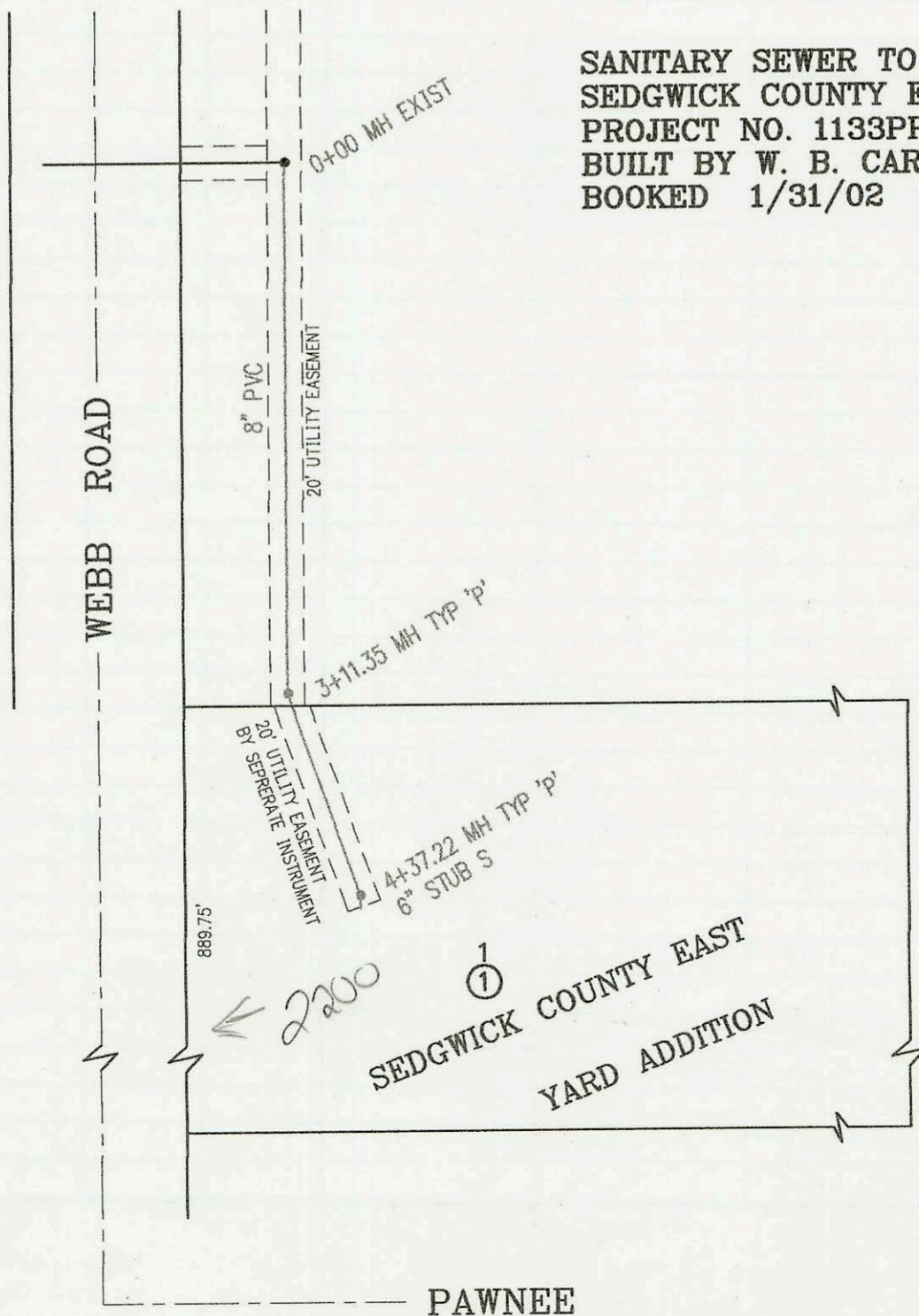

SCALE: 1" = 100'

CONSTRUCTION RECORD					SERVICE RECORD							
STATION	ELEVATION		DEPTH	MANHOLE	4-INCH "Y" BRANCHES		No. of Permit		House Number		DATE OF PERMITS	
	GROUND	GRADE			North West	South East	North West	South East	North West	South East	North West	South East
MAIN 3, COWSKIN INTERCEPTOR SEWER (CONT. FROM P-212)												
90+00	133.00	124.54	8.5									
91+00	132.80	124.72	8.1									
92+00												
	133.00	124.91 out	8.1	92+03.2								
	133.00	125.01 in	8.0									
93+00	132.50	125.19	7.3									
94+00	132.20	125.37	6.8									
95+00	132.00	125.55	6.5									
	132.00	125.71 out	6.3	95+88.2								
	132.00	125.81 in	6.2									
96+00	131.60	125.83	5.8									
	131.70	126.00 out	5.7	96+89.4								
	131.70	126.10 in	5.6		8" W 127.40							
97+00	131.90	126.12	5.8									
	131.75	127.16	4.6	97+59.6	8" N 127.16							
SANITARY SEWER TO SERVE KANSAS GENERAL WIRE, LOT 1, WIREMAN ACRES (1165PPS)												
0+00	163.90	151.40	12.5	0+00 EXIST								
	163.80	151.50 out	12.3	0+25.0								
	163.80	151.60 in	12.2									
1+00	163.30	151.90 out	11.4	1+00.0								
	163.30	152.00 in	11.3									
2+00	162.70	152.40	10.3									
3+00	162.20	152.80	9.4									
	161.44	153.12	8.3	3+80.0	8" STUB 10' N 153.32			2001-03086	3505 Hillside		12-4-01	
LATERAL 57, MAIN 3, SOUTHWEST INTERCEPTOR SEWER												
0+00	88.00	77.87 out	10.1	0+00 EXIST								
	88.00	79.87 in	8.1									
	88.75	79.94	8.8	0+14.54 CLEANOUT RISER WITH DOUBLE WYE								
SANITARY SEWER TO SERVE LOT 1, BLK 1, SEDGWICK COUNTY EAST YARD ADDITION (1133PPS)												
0+00	193.64	182.01 out	11.6	0+00 EXIST								
	193.64	182.10 in	11.5									
1+00	195.40	190.26	5.1									
2+00	196.50	187.34	9.2									
3+00	198.40	189.96	8.4									
	198.82	190.27 out	8.5	3+11.35								
	198.82	190.37 in	8.4									
4+00	200.80	190.72	10.1									
	201.60	190.87	10.7	4+37.22	6" STUB S 191.04			2002-01216	2200 S 50' Below Weidell		4-26-02	

2200 S. Weidell - New 6" 3H 90 line from Lagoon to MH stub C.O. installed where new line connected to existing line and at approx 100' from this C.O. Line installed by a B Carter + inspected by Sedy Co.