

LATERAL 304, FOUR MILE CREEK  
PROJECT NO. 468-83238 (743867)  
BUILT BY DONDLINGER & SONS CONSTRUCTION CO.  
BOOKED 4/19/02 PER AS BUILT PLAN



SCALE: 1" = 100'

Land to  
N. side of  
Sharon Lane  
fee in lieu  
of lateral  
1-12-02

Pl/169 Insp Req  
@ 760<sup>00</sup> fee due  
before sewer  
permit can be  
issued.

Existing Homes on  
septic

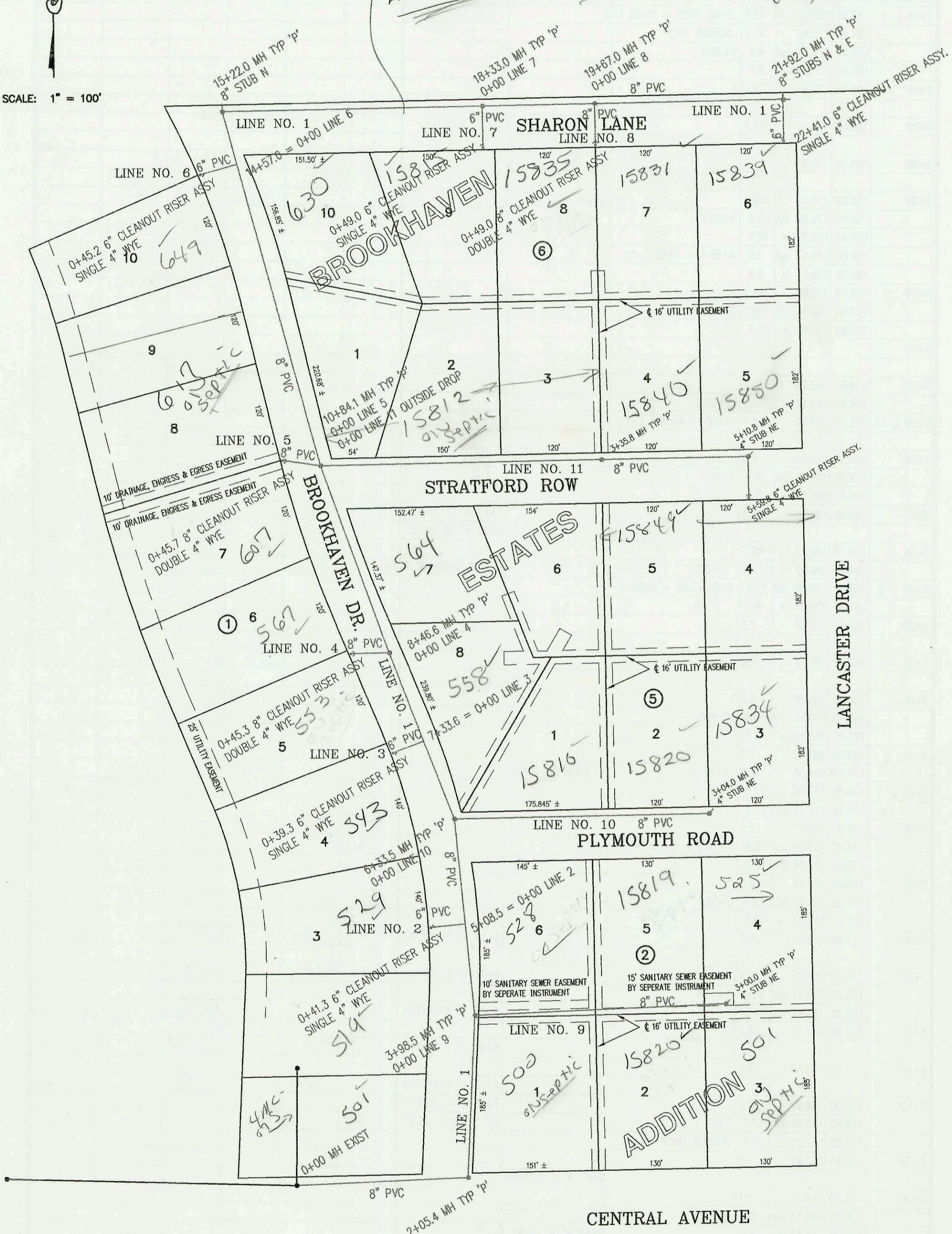

CONSTRUCTION RECORD						SERVICE RECORD							
STATION	ELEVATION		DEPTH	MANHOLE	4-INCH "Y" BRANCHES		No. of Permit		House Number		DATE OF PERMITS		
	GROUND	GRADE			North West	South East	North West	South East	North West	South East	North West	South East	
LATERAL 304, FOUR MILE CREEK SEWER													
0+00 L-1	125.13	116.91	8.2	0+00 EXIST									
1+00	128.00	117.31	10.7										
2+00	129.10	117.71	11.4										
	130.40	117.73 out	12.7	2+05.4									
	130.40	117.93 in	12.5										
3+00	131.10	118.31	12.8										
4+00													
	132.30	118.72	13.6	3+98.5 = 0+00 L-9									
5+00	131.40	119.11	12.3										
5+08.5 = 0+00 L-2				8" x 6" TEE									
6+00	133.10	119.51	13.6										
	132.20	119.64	12.6	6+33.6 = 0+00 L-10									
7+00	131.00	119.91	11.1										
7+33.6 = 0+00 L-3				8" x 6" TEE									
8+00	131.00	120.31	10.7										
	130.90	120.50	10.4	8+46.6 = 0+00 L-4									
9+00	130.90	120.71	10.2					2002 0258	501 Brookhaven		5-20-02		
10+00	130.40	121.11	9.3										
	130.80	121.45	9.4	10+84.1 = 0+00 L-5 & L-11									
11+00	130.40	121.51	8.9										
12+00	130.90	121.91	9.0										
13+00	131.30	122.31	9.0										
14+00	131.40	122.71	8.7					2002 0706	630 Brookhaven		6-7-02		
14+57.0 = 0+00 L-6				8" x 6" TEE									
15+00	133.50	123.11	10.4										
	132.70	123.20 out	9.5	15+22.0	8" STUB N 123.20								
	132.70	123.40 in	9.3										
16+00	133.10	124.34	8.8										
17+00	135.10	125.54	9.6										
18+00	136.90	126.74	10.2										
	138.00	127.13	10.9	18+33.0 = 0+00 L-7									
19+00	138.80	127.94	10.9										
	139.90	128.74	11.2	19+67.0 = 0+00 L-8									
20+00	139.80	129.14	10.7										
21+00	130.50	130.34	0.2										
	141.80	131.44 out	10.4	21+92.0	8" STUB N 131.64	8" STUB E 131.44							
	141.80	131.64 in	10.2										
22+00													
	141.00	132.62	8.4	22+41.0 6" CLEANOUT RISER, SINGLE WYE				2002 0710	15839 Sharon		6-7-02		
0+00 L-2	131.20	119.95		8" x 6" TEE = 5+08.5 L-1									
	131.00	120.78	10.2	0+41.3 6" CLEANOUT RISER, SINGLE WYE	clariser			2002 0121	2004 0174	529 Brookhaven	553 Brookhaven	4-25-02	6-16-04
0+00 L-3	131.30	120.86		8" x 6" TEE = 7+33.6 L-1									
	131.30	121.65	9.7	0+39.3 6" CLEANOUT RISER, SINGLE WYE				2002 01193		543 Brookhaven		4-24-02	
0+00 L-4	130.90	120.70	10.2	0+00 = 8+46.6 L-1									
	130.90	121.61	9.3	0+45.3 8" CLEANOUT RISER, DOUBLE WYE				2002 01271	2004 01714	507 Brookhaven	553 Brookhaven	5-6-02	6-16-04
0+00 L-5	130.80	121.65	9.2	0+00 = 10+84.1 L-1									
	129.90	122.56	7.3	0+45.7 8" CLEANOUT RISER, DOUBLE WYE					2002 01282		607 Brookhaven		5-6-02
0+00 L-6	131.80	123.75		8" x 6" TEE = 14+57.0 L-1									
	131.70	124.56	7.1	0+45.2 6" CLEANOUT RISER, SINGLE WYE					2002 02		649 Brookhaven		8-15-02
0+00 L-7	138.00	127.33	10.7	0+00 = 18+33.0 L-1									
	137.60	128.07	9.5	0+49.0 6" CLEANOUT RISER, SINGLE WYE				2002 01801		15815 Sharon		6-27-02	
0+00 L-8	139.90	128.94	11.0	0+00 = 19+67.0 L-1									
	138.10	129.92	8.2	0+49.0 8" CLEANOUT RISER, DOUBLE WYE				2003 01665	2002 01817	15835 Sharon	15831E Sharon	3-7-03	6-28-02
0+00 L-9	132.30	118.72 out	13.6	0+00 = 3+98.5 L-1				2003 01449		508 Brookhaven		2-8-05	
	132.30	124.72 in	7.6	OUTSIDE DROP									
1+00	133.00	126.12	6.9							15819E Plymouth		6-2-03	
2+00	135.00	127.52	7.5										
3+00	136.70	128.92	7.8	3+00.0	4" STUB NE 129.25	4" STUB S 129.25							