

LATERAL 474, SOUTHWEST INTERCEPTOR SEWER  
 PROJECT NO. 468-83321 (743888)  
 BUILT BY W. B. CARTER CONSTRUCTION CO.  
 BOOKED 5/7/02 PER PLAN

DATA ON P-220

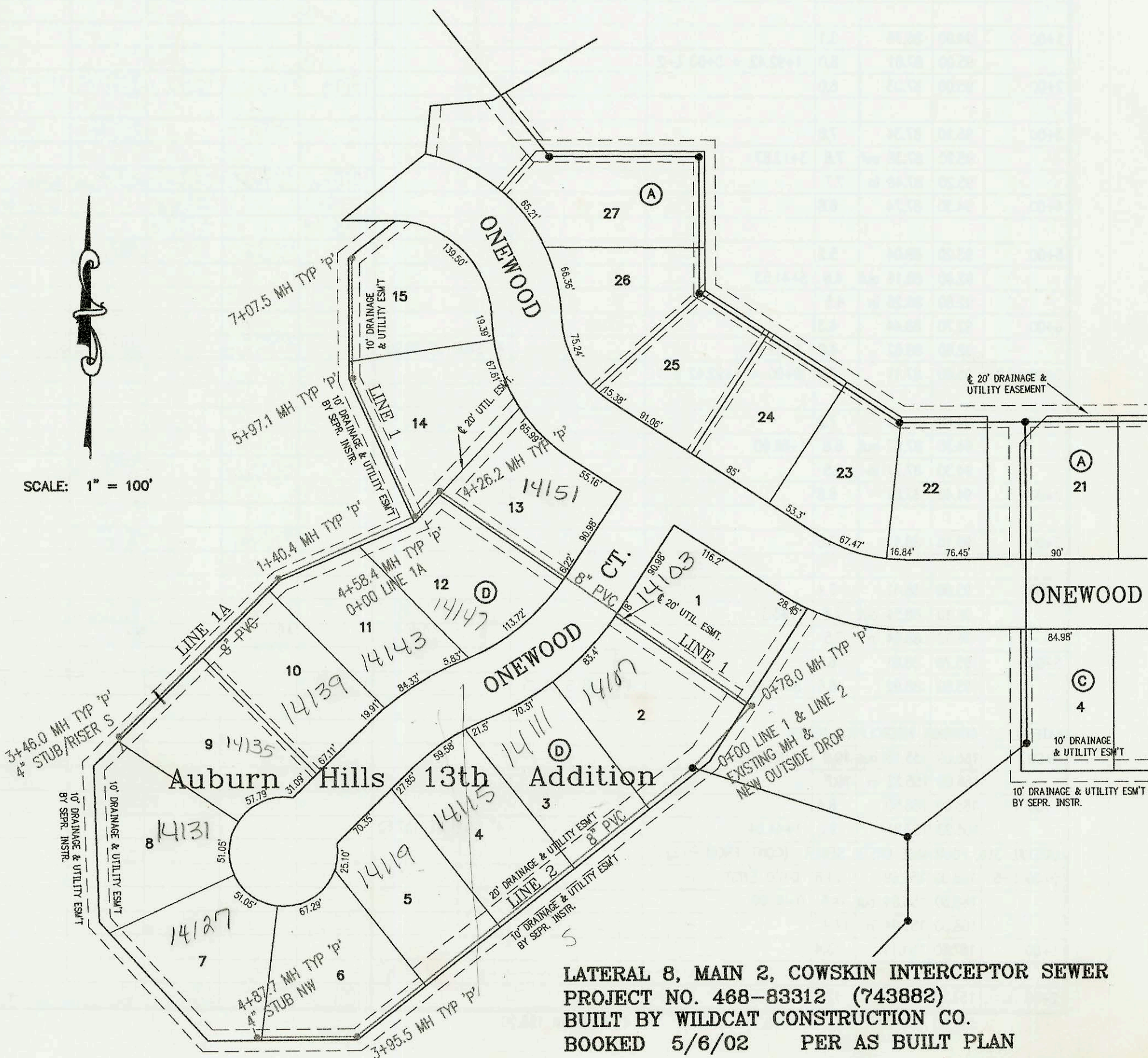
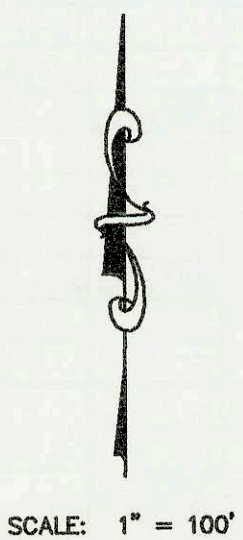
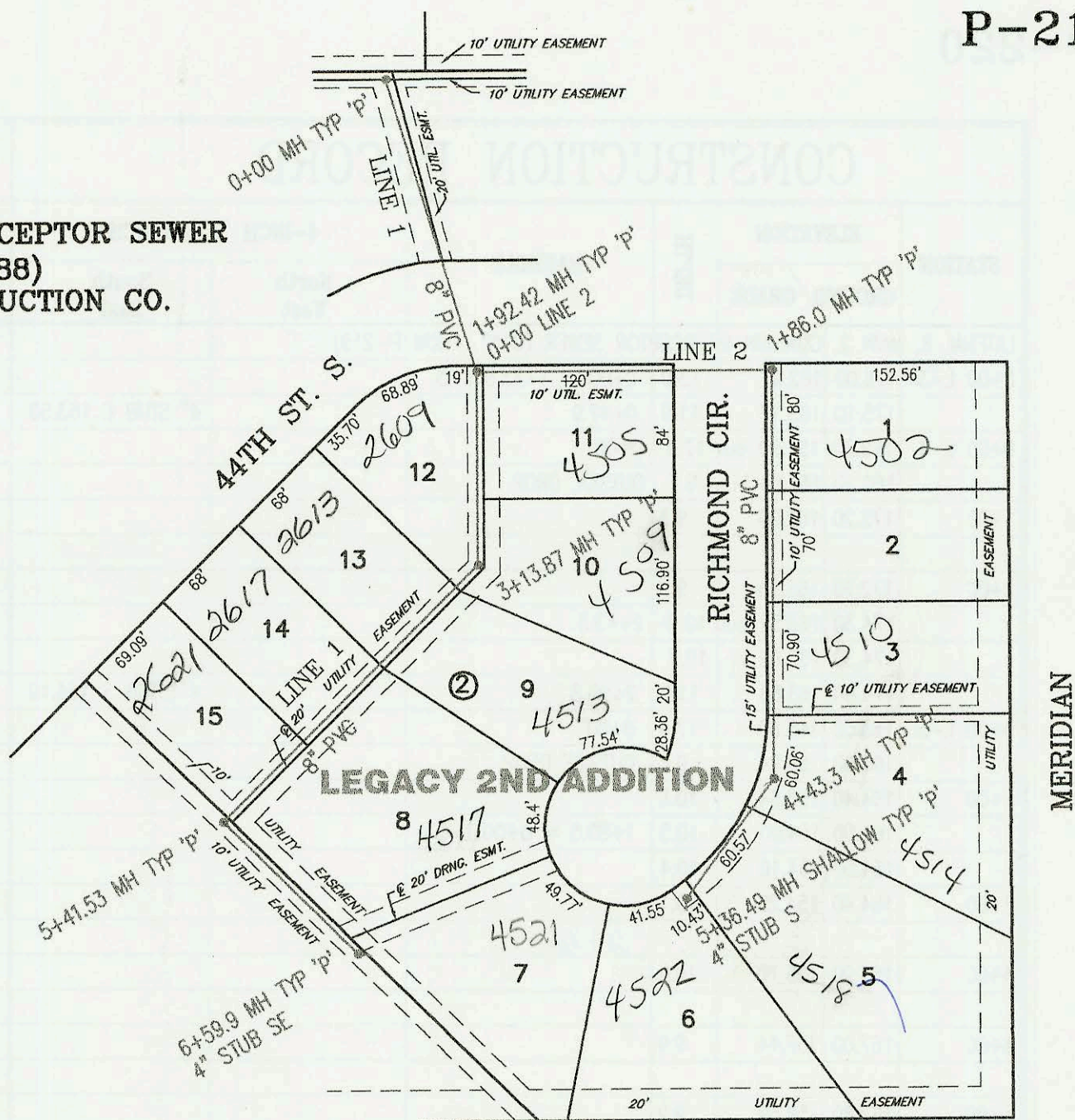
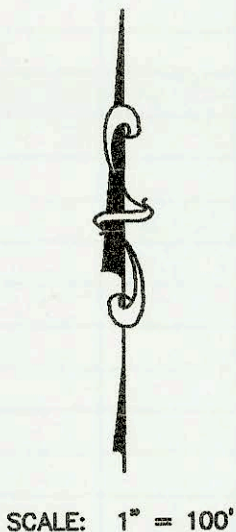

LATERAL 8, MAIN 2, COWSKIN INTERCEPTOR SEWER  
 PROJECT NO. 468-83312 (743882)  
 BUILT BY WILDCAT CONSTRUCTION CO.  
 BOOKED 5/6/02 PER AS BUILT PLAN

CONSTRUCTION RECORD					SERVICE RECORD							
STATION	ELEVATION		DEPTH	MANHOLE	4-INCH "Y" BRANCHES		No. of Permit		House Number		DATE OF PERMITS	
	GROUND	GRADE			North West	South East	North West	South East	North West	South East	North West	South East
LATERAL 8, MAIN 2, COWSKIN INTERCEPTOR SEWER												
0+00 L-1	187.50	170.00	17.5	0+00 EXIST = 0+00 L-2								
	187.50	177.40	10.1	OUTSIDE DROP								
	186.50	177.74 out	8.8	0+78.0								
	186.50	177.84 in	8.7									
1+00	186.70	177.93	8.8									
2+00	189.50	178.33	11.2									
3+00	189.50	178.33	11.2									
4+00	189.20	179.13	10.1		4" SCH 40 PIPE 4+09.2 tap		2005- 03285	14181 W ONEWOOD			3-3-06	
	189.40	179.24 out	10.2	4+26.2								
	189.40	179.34 in	10.1									
	189.00	179.47 out	9.5	4+58.4 = 0+00 L-1A								
	189.00	179.57 in	9.4									
5+00	190.00	179.85	10.2									
	193.50	180.50 out	13.0	5+97.1								
	193.50	180.60 in	12.9									
6+00												
7+00	194.00	183.93	10.1									
	194.40	184.17	10.2	7+07.5								
0+00 L-1A	189.00	180.60	8.4	0+00 = 4+58.4 L-1								
1+00	189.50	181.01	8.5									
	189.50	181.17 out	8.3	1+40.4								
	189.50	181.27 in	8.2									
2+00	192.20	182.76	9.4		2+17 4" SE 5V13H		2004 01637	14139 ONEWOOD			6-7-04	
					2+95 4" SE 7V13H		2005- 02563	14135 ONEWOOD			12-5-05	
3+00	195.70	185.70	10.0									
	197.80	186.50	11.3	3+46.0	4" STUB/RISER SE 7V14H		2004- 00619	14131 E ONEWOOD			3-9-04	
0+00 L-2	187.50	170.00 out	17.5	0+00 EXIST = 0+00 L-1								
	187.50	178.85 in	8.7									
1+00	187.20	179.85	7.3									
2+00	188.10	181.11	7.0				2004 01654 2003 02482	14115 ONEWOOD 14119 ONEWOOD			5-28-04 9-24-03	
3+00	190.40	182.38	8.0									
	193.40	183.58 out	9.8	3+95.5								
	193.40	183.68 in	9.7									
4+00	193.00	183.72	9.3									
	194.50	184.58	9.9	4+87.7	4" STUB NW 184.91		2003 02051	14107 ONEWOOD			10/14/03	
0+00 L-3	174.50	157.04 out	17.5	0+00								
	174.50	157.21 in	17.3									
1+00	175.00	157.41	17.6									
	176.00	157.56 out	18.4	1+73.9 = 0+00 L-3A								
	176.00	157.66 in	18.3									
2+00	176.00	157.71	18.3									
	177.20	157.83 out	19.4	2+58.4	2+51.4 4" SCH 40 TAP		2006- 01945	13901 ONEWOOD			10-5-06	
	177.20	157.93 in	19.3									
3+00	177.00	158.01	19.0		3+18 4" E 15V10H		2003- 00937	13905 ONEWOOD			4-8-03	
4+00	177.60	158.22	19.4		4+01 4" E 15V10H		2003 01922	13909 ONEWOOD			7-23-03	
	178.30	158.31 out	20.0	4+47.6								
	178.30	158.41 in	19.9		4+84 4" E 16V10H		2003 01902	13913 ONEWOOD			7-22-03	
5+00	177.60	158.52	19.1		5+67 4" E 17V11H		2003 00	13917 ONEWOOD			3-20-03	
6+00	177.20	158.72	18.5		6+50 4" E 18V12H		2004 00637	1226 Dagleg			3-15-04	
7+00	176.80	158.92	17.9		7+36 4" E 20V11H							
	176.80	159.07 out	17.7	7+74.7	10" STUB S 159.24							
	176.80	167.71 in	9.1	OUTSIDE DROP								
8+00	175.60	167.81	7.8		8+87 4" N 10V10H							
9+00	177.00	168.21	8.8									
	178.20	168.43 out	9.8	9+53.7	9+59.7 TAP							
	178.20	168.53 in	9.7		9+68 4" N 10V9H		2004 01454	13929 ONEWOOD			5-20-04	
10+00	178.30	168.72	9.6		4" STUB NW	4" STUB SW	2004 00735	14003 ONEWOOD			3-19-04	
10+00	178.90	168.77	10.1	10+11.4								
CONT. ON P-220												

*This Riser NOT installed*

*Riser NOT installed*