

LATERAL 8, MAIN 2, COWSKIN INTERCEPTOR SEWER
 PROJECT NO. 468-83312 (743882)
 BUILT BY WILDCAT CONSTRUCTION CO.
 BOOKED 5/6/02 PER AS BUILT PLAN

P-220A

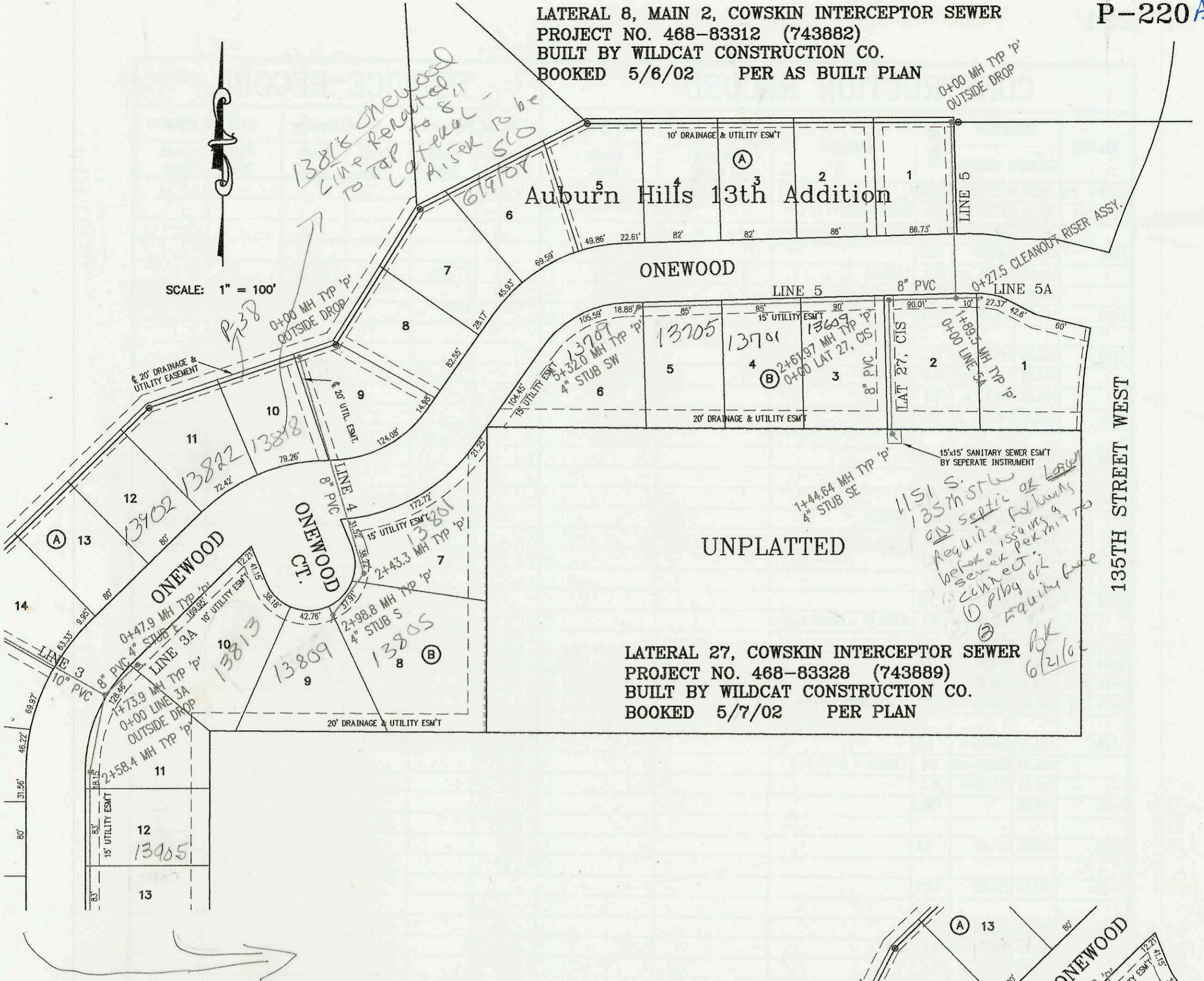

LATERAL 27, COWSKIN INTERCEPTOR SEWER
 PROJECT NO. 468-83328 (743889)
 BUILT BY WILDCAT CONSTRUCTION CO.
 BOOKED 5/7/02 PER PLAN

*1151 S.
 135th St
 require septic or lateral
 before issuing a
 sewer permit to
 connect.
 1) P104 oil
 2) Equi base*

*Main 2 in progress
 not released as
 of 4/9/04
 BSK*

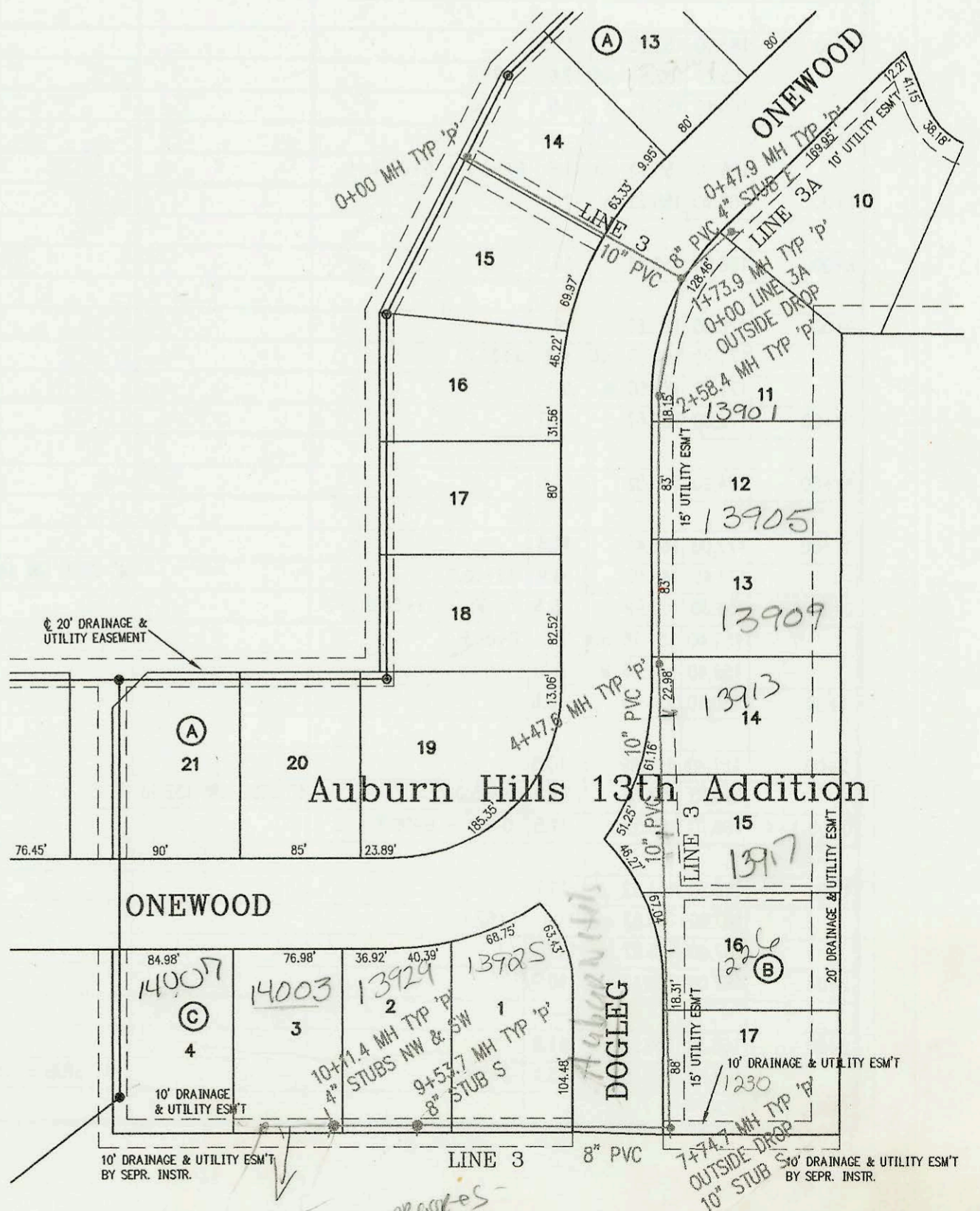

CONSTRUCTION RECORD						SERVICE RECORD							
STATION	ELEVATION		DEPTH	MANHOLE	4-INCH "Y" BRANCHES		No. of Permit		House Number		DATE OF PERMITS		
	GROUND	GRADE			North West	South East	North West	South East	North West	South East	North West	South East	
LATERAL 8, MAIN 2, COWSKIN INTERCEPTOR SEWER (CONT. FROM P-219)													
0+00 L-3A	176.00	162.97	13.0	0+00 = 1+73.6 L-3									
	175.10	163.17	11.9	0+47.9		4" STUB E 163.50		2004 01205	15803 OneWood			4-28-04	
0+00 L-4	169.20	151.90 out	17.3	0+00									
	169.20	162.54 in	6.7	OUTSIDE DROP									
1+00	172.20	162.94	9.3										
								2003 01347	13801 OneWood			5-22-03	
2+00	172.70	163.35	9.3										
	174.30	163.52 out	10.8	2+43.3									
	174.30	163.62 in	10.7					2002 02526	13805 OneWood			9-13-02	
	174.90	163.86	11.0	2+98.8		4" STUB S 164.19		2003 02185	13804 OneWood			5-21-03	
0+00 L-5	163.00	145.60	17.4	0+00									
	163.00	153.24	9.8	OUTSIDE DROP									
1+00	164.40	153.64	10.8										
	164.50	154.00	10.5	1+89.5 = 0+00 L-5									
	164.50	154.10	10.4										
2+00	164.40	154.25	10.1										
				2+61.9									
3+00	165.90	155.70	10.2										
4+00	167.00	157.14	9.9										
								2003 02206	13701 OneWood			12-7-03	
5+00	167.80	158.59	9.2										
	168.30	159.05	9.3	5+32.0									
0+00 L-5A	164.50	157.71	6.8	0+00 = 1+89.5 LINE 5	4" STUB ←	4" STUB SW 159.38		2002 01936	13709 OneWood			7-15-02	
	164.40	157.75	6.7	0+27.5 CLEANOUT RISER									
								2005	13605 OneWood			12-2-03	
LATERAL 474, SOUTHWEST INTERCEPTOR SEWER													
0+00 L-1	95.50	86.49	9.0										
1+00	94.90	86.76	8.1										
	95.00	87.01	8.0	1+92.42 = 0+00 L-2									
2+00	95.00	87.03	8.0										
								2002 02779	2002 01940	2609 44TH	4555 Richmond	10-27-03	7-16-02
3+00	95.10	87.34	7.8										
	95.20	87.38 out	7.8	3+13.87									
	95.20	87.48 in	7.7										
4+00	94.30	87.74	6.6										
								2003- 01586	2003- 01588	2613 44th St S	4513 Richmond	6-18-03	6-18-03
								2003- 01587		2617 44th St S		6-18-03	
								01582 01246		2600 44th St S		5-7-03	
5+00	93.20	88.04	5.2										
	92.80	88.16 out	4.6	5+41.53									
	92.80	88.26 in	4.5										
6+00	92.70	88.44	4.3										
	92.60	88.62	4.0	6+59.90		4" STUB SE 88.95							
0+00 L-2	95.00	87.11	7.9	0+00 = 1+92.42 L-1									
								2002- 02208		4521 S Richmond St			8-14-02
1+00	94.60	87.41	7.2										
	94.30	87.67 out	6.6	1+86.00									
	94.30	87.77 in	6.5										
2+00	94.40	87.81	6.6										
3+00	95.10	88.11	7.0										
4+00	95.80	88.41	7.4										
	96.10	88.54 out	7.6	4+43.3									
	96.10	88.64 in	7.5										
5+00	95.70	88.81	6.9										
	95.50	88.92	6.6	5+36.49		4" STUB S 89.25							
								2002 02776		4522 Richmond			6-27-03
LATERAL 27, COWSKIN INTERCEPTOR SEWER													
0+00	166.09	155.18 out	10.9	0+00 EXIST									
	166.09	155.32 in	10.8										
1+00	165.00	156.59	8.4										
	166.23	157.21	9.0	1+44.64		4" STUB SE 157.62							
LATERAL 316, FOUR MILE CREEK SEWER (CONT. FROM P-221)													
0+00 L-5	168.30	153.69	14.6	0+00 EXIST									
	168.30	153.84 out	14.5	0+38.00									
	168.30	153.94 in	14.4										
1+00	167.60	154.19	13.4										
2+00	167.20	154.59	12.6										
	167.00	154.87	12.1	2+70.7		4" STUB NW 155.20							
								2003- 02350	2002 02440	1710 Glenwood	1717 Glenwood	2-7-03	9-10-02
								2003 02281		1714 Glenwood			2-2-03