

SANITARY SEWER TO SERVE LOT 1,
FANTASEA ADDITION
PROJECT NO. 1218PPS
BUILT BY WILDCAT CONSTRUCTION CO.
BOOKED 5/13/02 PER AS BUILT PLAN

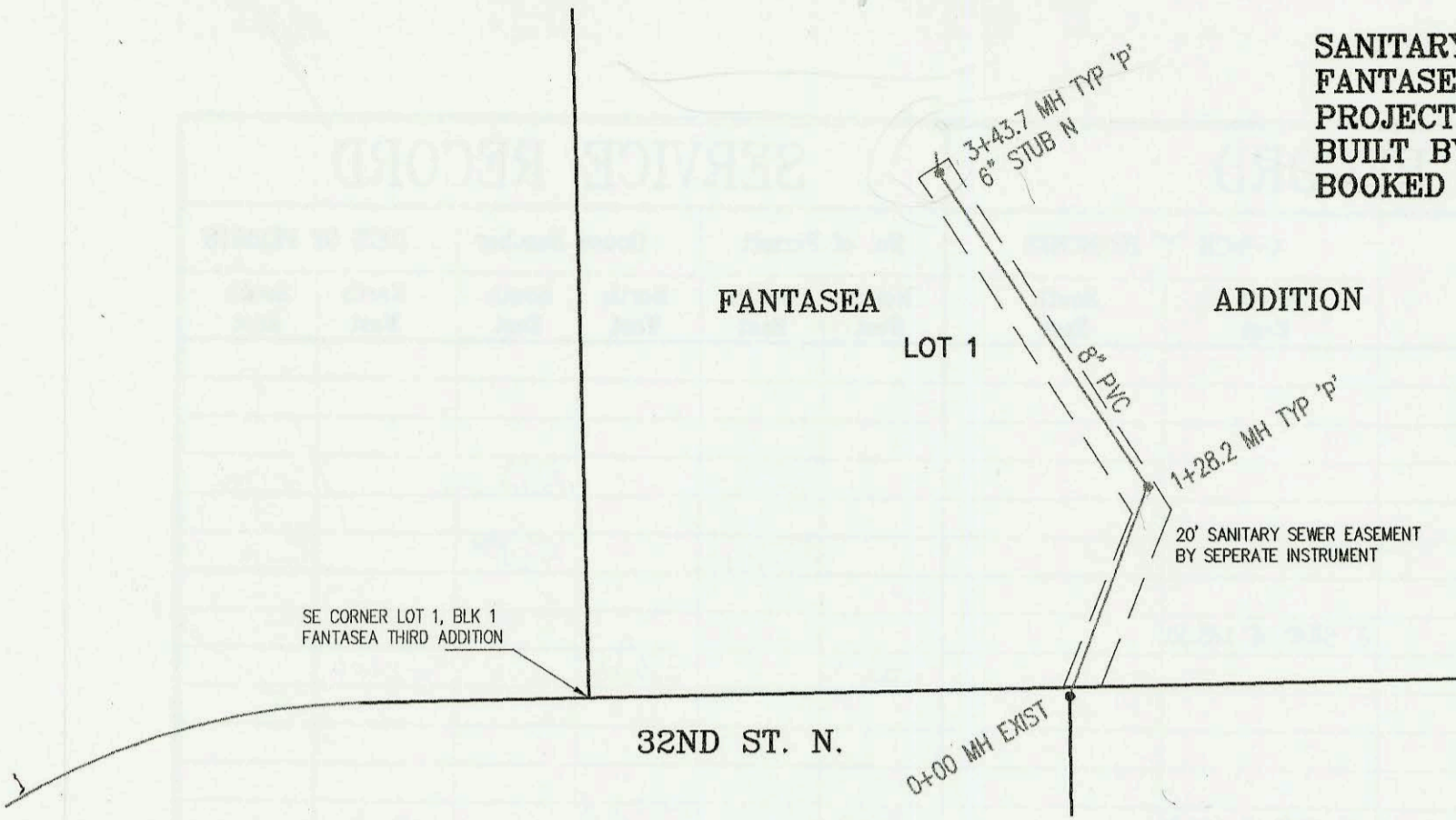

SCALE: 1" = 100'

SANITARY SEWER TO SERVE E. 200 FT. LOT 2,
WEST KELLOGG POWER CENTER ADDITION
PROJECT NO. 1189PPS
BUILT BY McCULLOUGH EXCAVATION
BOOKED 5/13/02 PER AS BUILT PLAN

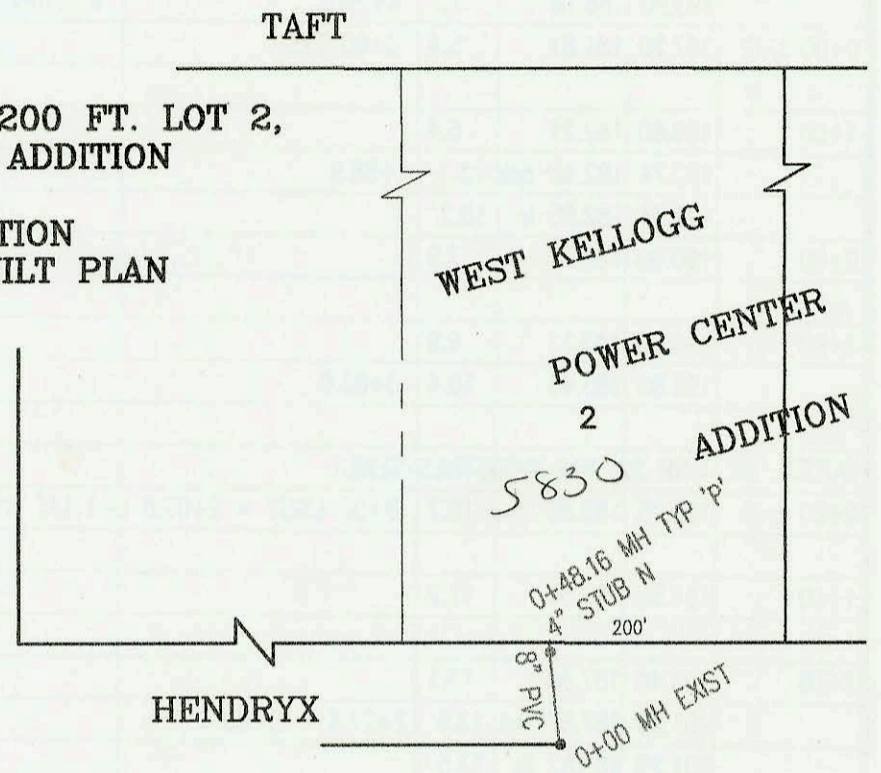

SCALE: 1" = 100'

LATERAL 479, SOUTHWEST INTERCEPTOR SEWER
PROJ. NO. 468-83352 OCA NO. 743897
BUILT BY McCULLOUGH EXCAVATION
BOOKED 5/21/02 PER PLAN

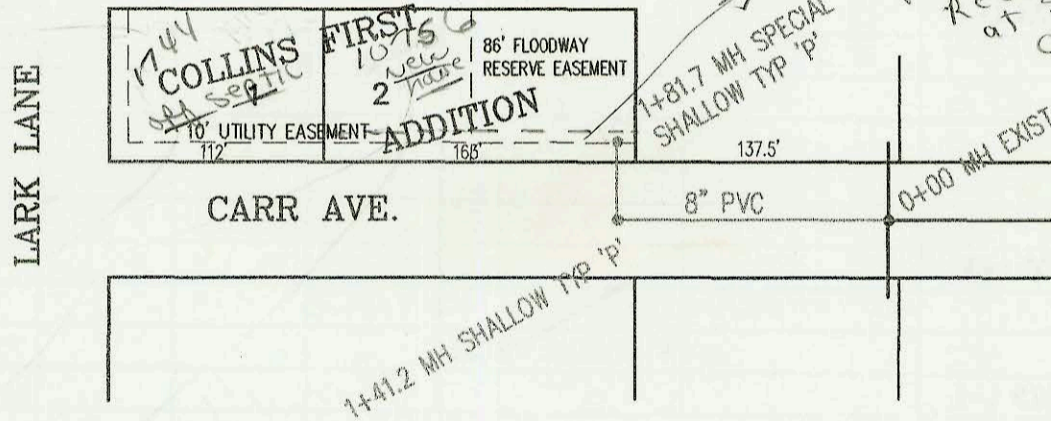

SCALE: 1" = 100'

LATERAL 23, MAIN 13, WAR INDUSTRIES SEWER
PROJECT NO. 468-83239 OCA NO. 743921
BUILT BY McCULLOUGH EXCAVATING
BOOKED 6/13/02 PER PLAN

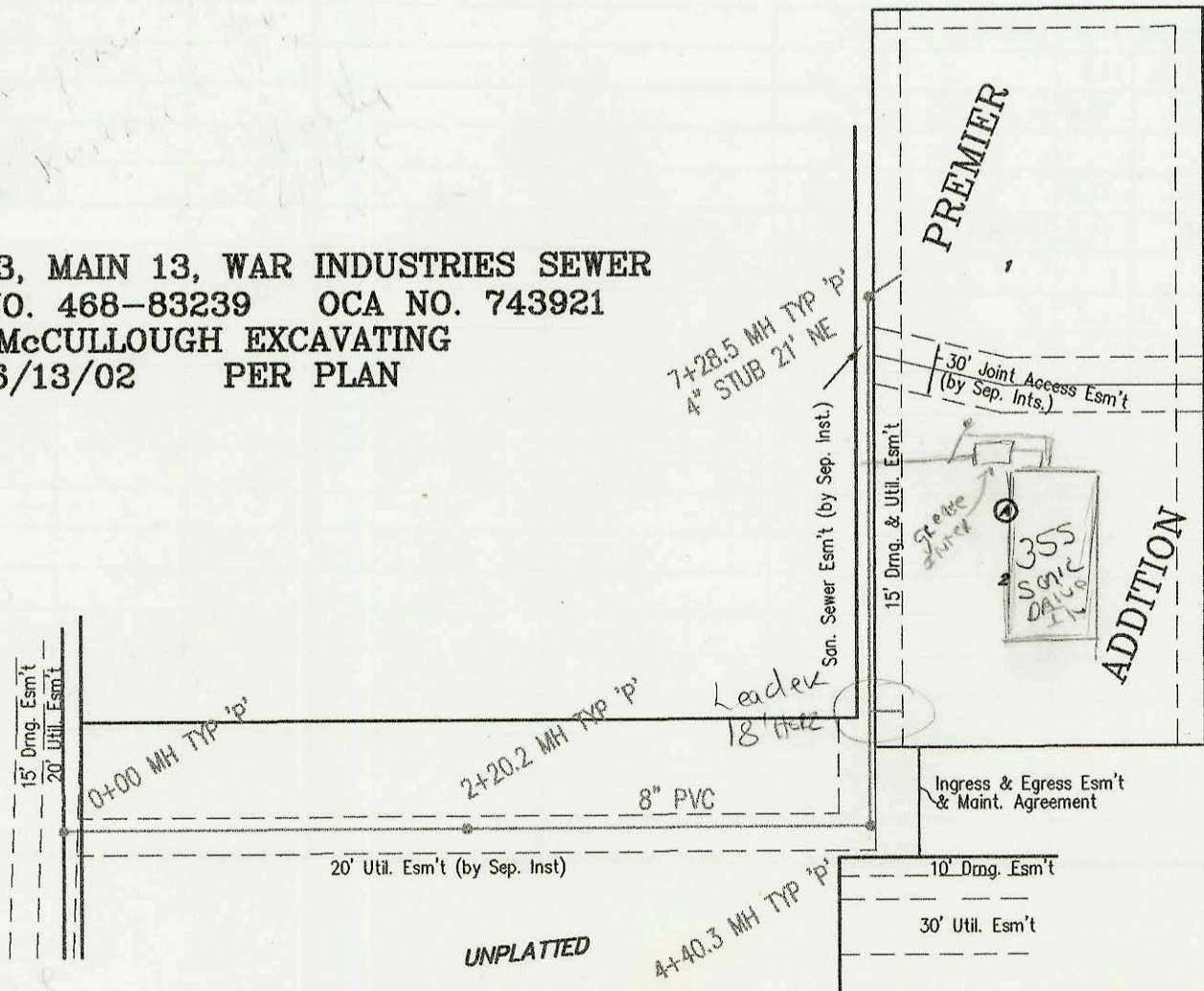

SCALE: 1" = 100'

CONSTRUCTION RECORD					SERVICE RECORD							
STATION	ELEVATION		DEPTH	MANHOLE	4-INCH "Y" BRANCHES		No. of Permit		House Number		DATE OF PERMITS	
	GROUND	GRADE			North West	South East	North West	South East	North West	South East	North West	South East
SS to serve	Lot 1, Fantasea Addition (1218PPS)											
0+00	180.65	169.85	10.8	0+00 EXIST								
1+00	180.20	170.11	10.1									
	180.13	170.18 out	9.9	1+28.2								
	180.13	170.23 in	9.9									
2+00	178.80	170.49	8.3									
3+00	176.50	170.84	5.7									
	176.00	171.00	5.0	3+43.7	6" STUB N	171.11						
SS to serve	E. 200 ft., Lot 2, West Kellogg Power Center Addition (1189PPS)											
0+00	116.78	110.22	6.6	0+00 EXIST								
	116.63	110.04	6.6	0+48.16	4" STUB N	110.74	2002 051032	5830 Hendry			11-10-02	
LATERAL 479, SOUTHWEST INTERCEPTOR SEWER												
0+00	139.62	132.43 out	7.2	0+00 EXIST								
	139.62	132.50 in	7.1									
1+00	139.60	132.80	6.8									
	138.52	132.92 out	5.6	1+41.2	high up 1+77.7 tap		2002 02304	1744 LANK			5/28/02	
	138.52	133.02 in	5.5		high up 1+78.7 tap		2002 2365	10756 w/curb			8/28/02	
	136.60	133.14	3.5	1+81.7								
LATERAL 23, MAIN 13, WAR INDUSTRIES SEWER												
0+00	162.40	154.90	7.5	0+00								
1+00	161.00	155.20	5.8									
2+00	161.30	155.51	5.8									
	161.70	155.57	6.1	2+20.2								
3+00	161.00	155.81	5.2									
4+00	160.50	156.12	4.4									
	162.20	156.24 out	6.0	4+40.3								
	162.20	156.34 in	5.9									
5+00	162.00	157.10	4.9									
6+00	163.50	158.37	5.1									
7+00	165.70	159.64	6.1									
	166.70	160.00	6.7	7+28.5	4" STUB NE	160.35						