

B.N.S.F. R.R.

ORIENT BLVD. (Vacated)

Plans in computer

2761 S Custer
Must pay sewer
with 4-800
B7

SOUTHWEST INDUSTRIAL ADDITION

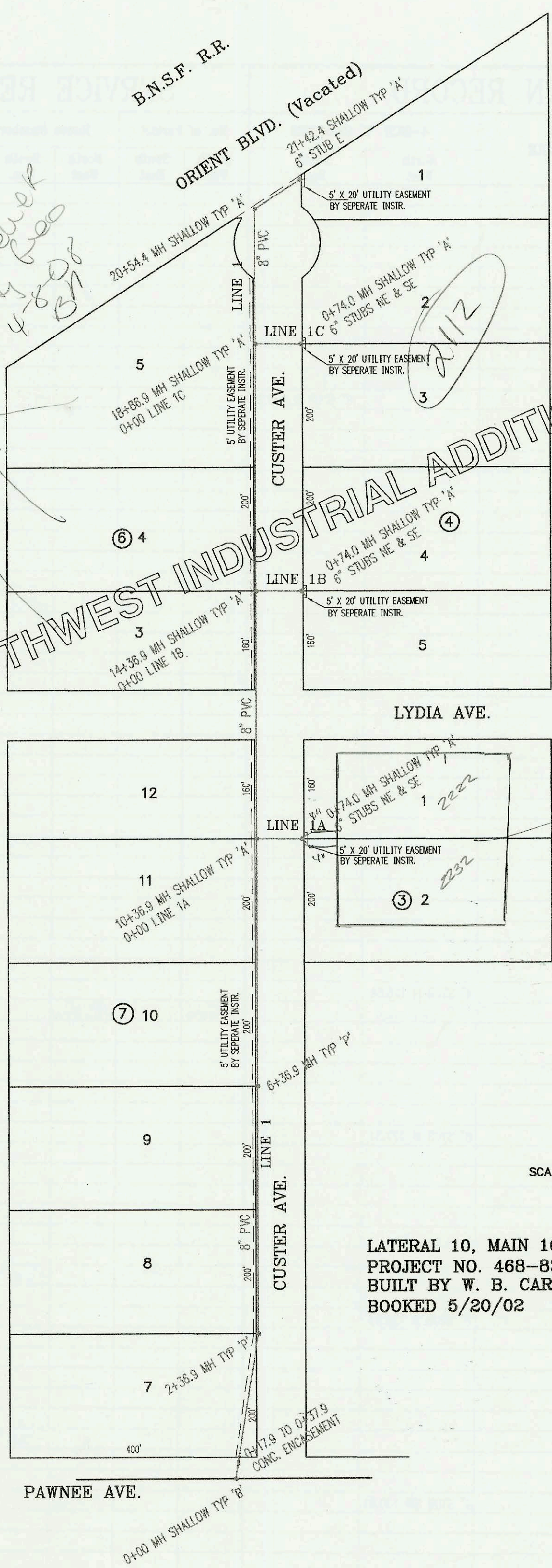

2222 & 2232 Custer
separate line
connection to
MH

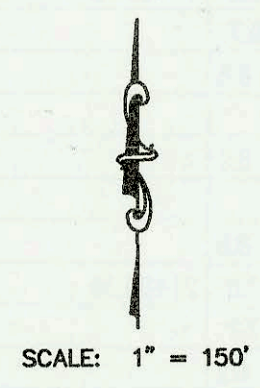

LATERAL 10, MAIN 16, SANITARY SEWER NO. 22
PROJECT NO. 468-83272 (743873)
BUILT BY W. B. CARTER CONSTRUCTION
BOOKED 5/20/02 PER PLAN

PAWNEE AVE.
0+00 MH SHALLOW TYP 'B'

CONSTRUCTION RECORD					SERVICE RECORD							
STATION	ELEVATION		DEPTH	MANHOLE	4-INCH "Y" BRANCHES		No. of Permit		House Number		DATE OF PERMITS	
	GROUND	GRADE			North West	South East	North West	South East	North West	South East	North West	South East
LATERAL 10,	MAIN 16,	SANITARY	SEWER	NO. 22								
0+00 L-1	101.36	95.41 out	6.0	0+00								
	101.36	95.74 in	5.6									
1+00	104.10	96.06	8.0									
2+00	103.50	93.38	10.1									
	104.30	96.50 out	7.8	2+36.9								
	104.30	96.60 in	7.7									
3+00	104.00	96.79	7.2									
4+00	103.70	97.09	6.6									
5+00	103.90	97.39	6.5									
6+00	104.30	97.69	6.6									
	104.80	97.80	7.0	6+36.9								
7+00	104.60	97.99	6.6									
8+00	105.00	98.29	6.7									
9+00	104.60	98.59	6.0									
10+00	104.40	98.89	5.5									
	104.70	99.00	5.7	10+36.9 = 0+00 L-1A								
11+00	104.00	99.19	4.8									
12+00	103.50	99.49	4.0									
13+00	104.00	99.79	4.2									
14+00	104.50	100.09	4.4									
	105.10	100.20	4.9	14+36.9 = 0+00 L-1B								
15+00	105.00	100.39	4.6									
16+00	105.50	100.69	4.8									
17+00	106.00	100.99	5.0									
18+00	106.50	101.29	5.2									
	107.00	101.40	5.6	18+36.9 = 0+00 L-1C								
19+00	106.80	101.59	5.2									
20+00	106.70	101.89	4.8									
	108.30	102.06 out	6.2	20+54.4								
	108.30	102.16 in	6.1									
21+00	108.10	102.30	5.8									
	108.70	102.43	6.3	21+42.4		6" STUB E 102.60						
0+00 L-1A	104.70	99.10	5.6	0+00 = 10+36.9 L-1								
	104.30	99.30	5.0	0+74.0	6" STUB NE 99.50	6" STUB SE 99.50						
0+00 L-1B	105.10	100.30	4.8	0+00 = 14+36.9 L-1								
	105.30	100.53	4.8	0+74.0	6" STUB NE 100.70	6" STUB SE 100.70						
0+00 L-1C	107.00	101.40	5.6	0+00 = 18+36.9 L-1								
	107.00	101.73	5.3	0+74.0	6" STUB NE 101.90	6" STUB SE 101.90						