

LATERAL 326, FOUR MILE CREEK SEWER
PROJECT NO. 468-83373 OCA NO. 743900
BUILT BY MIES CONSTRUCTION CO. BOOKED
6/20/02 PER AS BUILT PLAN

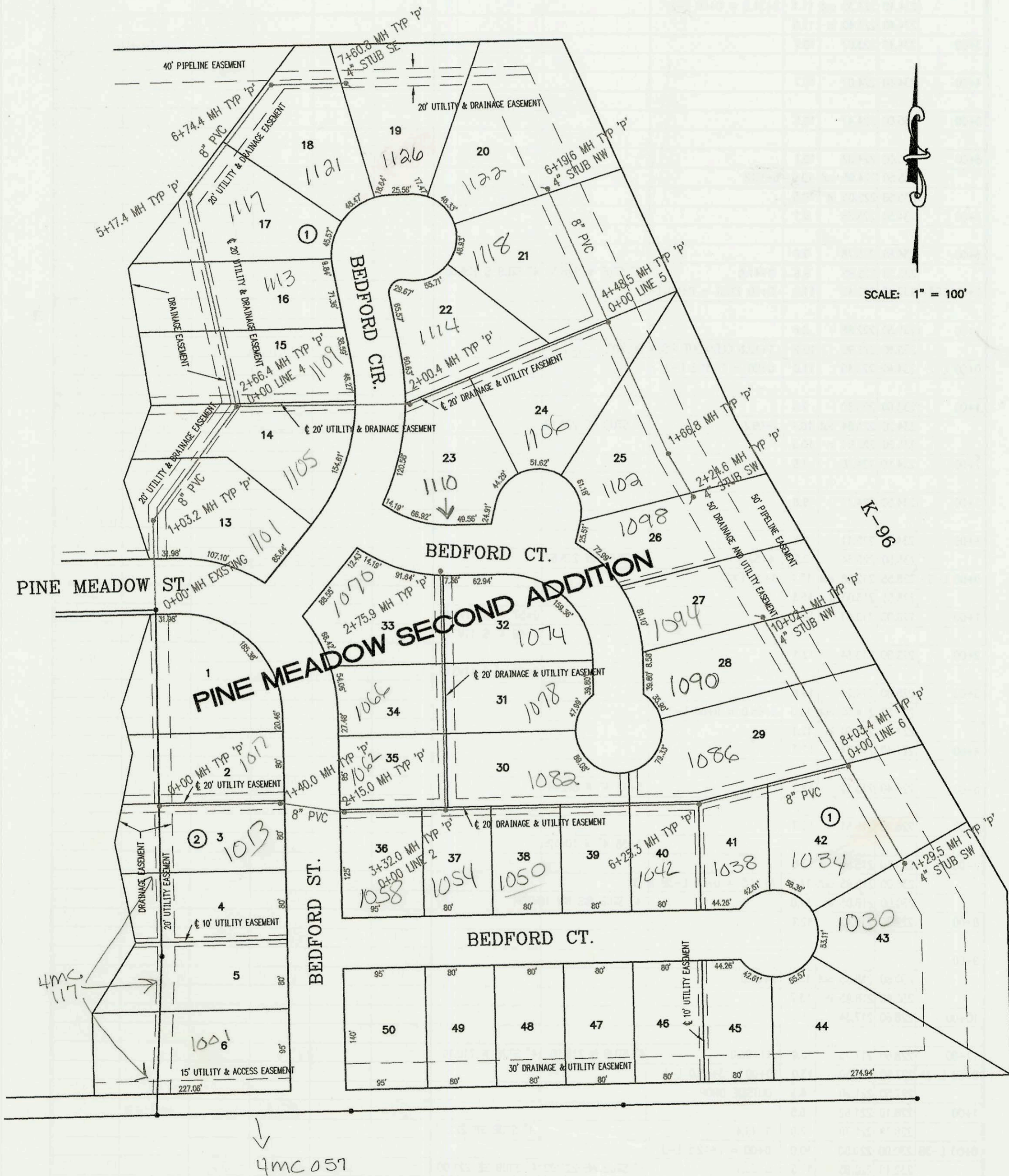

CONSTRUCTION RECORD						SERVICE RECORD						
STATION	ELEVATION		DEPTH	MANHOLE	4-INCH "Y" BRANCHES		No. of Permit		House Number		DATE OF PERMITS	
	GROUND	GRADE			North West	South East	North West	South East	North West	South East	North West	South East
LATERAL 326, FOUR MILE CREEK SEWER												
0+00 L-1	180.00	166.64 out	13.4	0+00			2002-0219		107 Bedford		8-21-03	
	180.00	166.73 in	13.3									
1+00	184.30	168.23	16.1									
	186.70	168.83 out	17.9	1+40.0								
	186.70	175.70 in	11.0	OUTSIDE DROP								
2+00	186.10	176.18	9.9									
	186.80	176.30 out	10.5	2+15.0			2002-0216		1058 Bedford		8-9-02	
	186.80	176.40 in	10.4									
3+00	187.90	177.08	10.8									
	187.70	177.34 out	10.4	3+32.0 = 0+00 L-2			2002-0219		1058 Bedford		11-5-02	
	187.70	177.44 in	10.3									
4+00	188.40	177.98	10.4				2002-02108		1058 Bedford		11-5-02	
5+00	190.60	178.78	11.8				2004-00482		1042 N Bedford		2-19-04	
6+00	201.80	179.58	22.2									
	191.80	179.78 out	12.0	6+25.3			2003-02672		1038 Bedford		10-15-03	
	191.80	179.88 in	11.9									
7+00	193.60	180.48	13.1									
8+00							2003-02978		1086 Bedford		11-13-03	
	192.70	181.31	11.4	8+03.4 = 0+00 L-6								
9+00	193.10	182.18	10.9									
10+00							2003-02071		1090 Bedford		8-6-03	
	195.70	183.00	12.7	10+02.1	4" STUB NW 183.00		2003-01796		1094 Bedford		7-9-03	
0+00 L-2	187.70	177.44	10.3	0+00 = 3+32.0 L-1	4" 52440 2x4 Dia 3 saddle		2002-02430	2003-01058	1092 Bedford	1082 Bedford	9-3-02	4-18-03
1+00	189.10	177.84	11.3				2002-02431	2004-00316	1066 Bedford	1078 Bedford	9-3-02	2-10-04
2+00	189.80	178.24	11.6				2002-02432		1078 Bedford		9-3-02	
	191.10	178.54	12.6	2+75.9								
0+00 L-3	186.68	167.73	18.9	0+00 EXIST								
1+00												
	182.32	169.79 out	12.5	1+03.2			2002-02426		1101 Bedford		9-3-02	
	182.32	171.79 in	10.5									
2+00	182.80	172.76	10.0				2002-02427		1105 Bedford		9-3-02	
	184.20	173.43 out	10.8	2+66.4 = 0+00 L-4								
	184.20	173.53 in	10.7									
3+00	183.80	173.63	10.2				2002-02428		1105 Bedford		9-3-02	
4+00	184.00	174.06	9.9				2003-02007		1113 Bedford		7-30-03	
5+00	184.10	174.46	9.6				2003-02322		1114 Bedford		9-4-03	
	184.52	174.53 out	10.0	5+17.4								
	184.52	174.63 in	9.9									
6+00	184.20	174.96	9.2									
	186.00	175.26 out	10.7	6+74.4								
	186.00	175.36 in	10.6									
7+00	185.40	175.62	9.8									
	186.89	176.22	10.7	7+60.8	4" STUB SE 176.57		2003-00769		1126 Bedford		3-25-03	
0+00 L-4	184.20	173.53	10.7	0+00 = 2+66.4 L-3								
1+00	185.10	175.03	10.1				2004-00317		1106 Bedford		2-10-04	
2+00	187.30	176.54 out	10.8	2+00.4			2003-02484		1114 Bedford		9-24-03	
	187.30	176.64 in	10.7									
3+00	188.80	178.13	10.7									
4+00	190.70	179.63	11.1									
	194.40	180.36 out	14.0	4+48.5 = 0+00 L-5								
	194.40	180.46 in	13.9									
5+00	191.60	180.67	10.9				2004-00319		1118 Bedford		2-10-04	
6+00	191.00	181.07	9.9									
	194.20	181.15	13.1	6+19.6	4" STUB NW 181.49		2003-02671		1122 Bedford		10-15-03	
0+00 L-5	194.40	180.46	13.9	0+00 = 4+48.5 L-4								
1+00	193.40	181.46	11.9									