

EVERGREEN

26

MAIN 1, PUMP STATION & FORCE MAIN (PART A),
NORTHWEST INTERCEPTOR SEWER
PROJECT NO. 468-83130 (624058)
BUILT BY WILDCAT CONSTRUCTION CO.
8/21/02 PER AS BUILT PLAN

SCALE: 1" = 150'

MAIZE ROAD

MAIZE ROAD

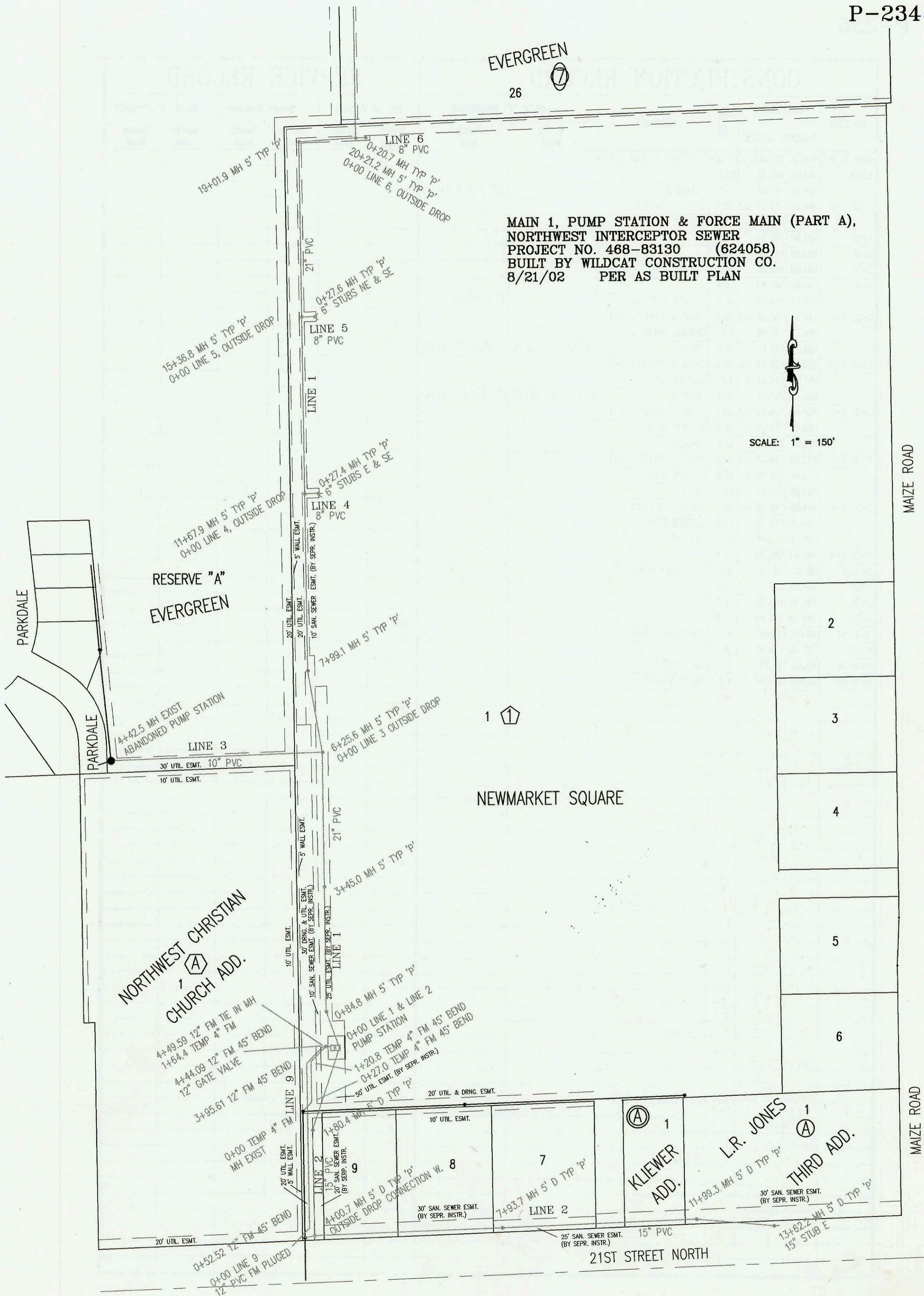

RESERVE "A"
EVERGREEN

NORTHWEST CHRISTIAN
CHURCH ADD.

KLEWER
ADD.

L.R. JONES
THIRD ADD.

NEWMARKET SQUARE

21ST STREET NORTH

CONSTRUCTION RECORD						SERVICE RECORD						
STATION	ELEVATION		DEPTH	MANHOLE	4-INCH "Y" BRANCHES		No. of Permit		House Number		DATE OF PERMITS	
	GROUND	GRADE			North West	South East	North West	South East	North West	South East	North West	South East
MAIN 1, NORTHWEST INTERCEPTOR SEWER (PHASE A)												
0+00 L-1	166.40	136.18	30.2	0+00 WET WELL MH								
	165.46	136.26 out	29.2	0+84.8								
	165.46	136.48 in	29.0									
1+00	165.60	136.51	29.1									
2+00	165.50	136.68	28.8									
3+00	165.50	136.85	28.6									
	165.83	136.93	28.9	3+45.0								
4+00	165.60	137.05	28.5									
5+00	165.60	137.27	28.3									
6+00	165.50	137.49	28.0									
	166.03	137.55	28.5	6+25.6 = 0+00 L-3								
7+00	164.60	137.68	26.9									
	164.75	137.85	26.9	7+99.1		8" STUB E 154.98						
8+00												
9+00	164.60	138.00	26.6									
10+00	164.50	138.14	26.4									
11+00	164.50	138.29	26.2									
	164.77	138.39	26.4	11+67.9 = 0+00 L-4								
12+00	163.90	138.42	25.5									
13+00	163.70	138.51	25.2									
14+00	163.70	138.60	25.1									
15+00	163.80	138.70	25.1									
	163.83	138.73	25.1	15+36.8 = 0+00 L-5								
16+00	163.80	138.77	25.0									
17+00	163.90	138.84	25.1									
18+00	164.40	138.91	25.5									
19+00												
	164.38	138.98 out	25.4	19+01.9								
	164.38	138.98 in	25.4									
20+00	164.30	139.14	25.2									
	164.49	139.18 out	25.3	20+21.2 = 0+00 L-6								
	164.49	139.18 in	25.3									
21+00	163.30	139.31	24.0									
22+00	163.30	139.46	23.8									
23+00	163.80	139.62	24.2									
	163.96	139.74	24.2	23+73.6 = 0+00 L-7								
24+00	163.50	139.78	23.7									
25+00	163.60	139.92	23.7									
26+00	165.70	140.07	25.6									
	169.00	140.10	28.9	26+21.6								
27+00	164.80	140.03	24.8									
	166.24	140.00	26.2	27+27.5								
28+00	164.50	140.08	24.4									
29+00	163.50	140.20	23.3									
30+00	164.00	140.32	23.7									
31+00	164.40	140.43	24.0									
	164.60	140.49	24.1	31+50.2 = 0+00 L-8								
32+00	163.90	140.55	23.4									
33+00	163.60	140.66	22.9									
34+00	163.30	140.77	22.5									
35+00	162.50	140.88	21.6									
	163.48	140.92	22.6	35+83.8		21" STUB N 140.92						
0+00 L-2	166.40	138.12	28.3	0+00 WET WELL MH								
1+00	165.10	138.28	26.8									
	164.30	138.41	25.9	1+80.4								
2+00	164.40	138.44	26.0									
3+00	164.90	138.62	26.3									
4+00	165.00	138.80 out	26.2	4+00.7								
	165.00	138.92 in	26.1			10" E 149.79						
5+00	163.40	139.09	24.3									
6+00	163.70	139.26	24.4									
7+00	163.40	139.44	24.0									
	164.56	139.60	25.0	7+93.7								
8+00												
9+00	164.50	139.77	24.7									
10+00	164.60	139.94	24.7									
11+00	163.60	140.10	23.5									
	163.95	140.26	23.7	11+99.3								
12+00												
CONT. ON P-235												