

BURLINGTON NORTHERN AND SANTA FE RAILROAD RIGHT-OF-WAY

1+28.7 MH EXISTING
8" OUTSIDE DROP

Replat

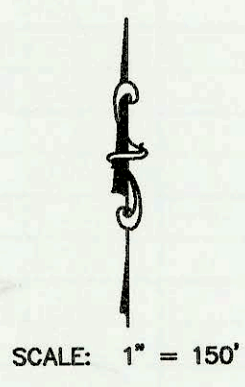

LATERAL 1, MAIN 10,
FOUR MILE CREEK SEWER
PROJECT NO. 468-83084 (743906)
BUILT BY DONDLINGER AND SONS
CONSTRUCTION CO.
8/26/02 PER PLAN

10+92.3 MH TYP 'P'

14+59.1 MH TYP 'P'

17+94.4 MH TYP 'P'

21+44.2 MH TYP 'P'

25+45.4 MH TYP 'P'

29+58.8 MH TYP 'P'
6" STUB E

29+08.8 MH TYP 'P'
8" STUB W

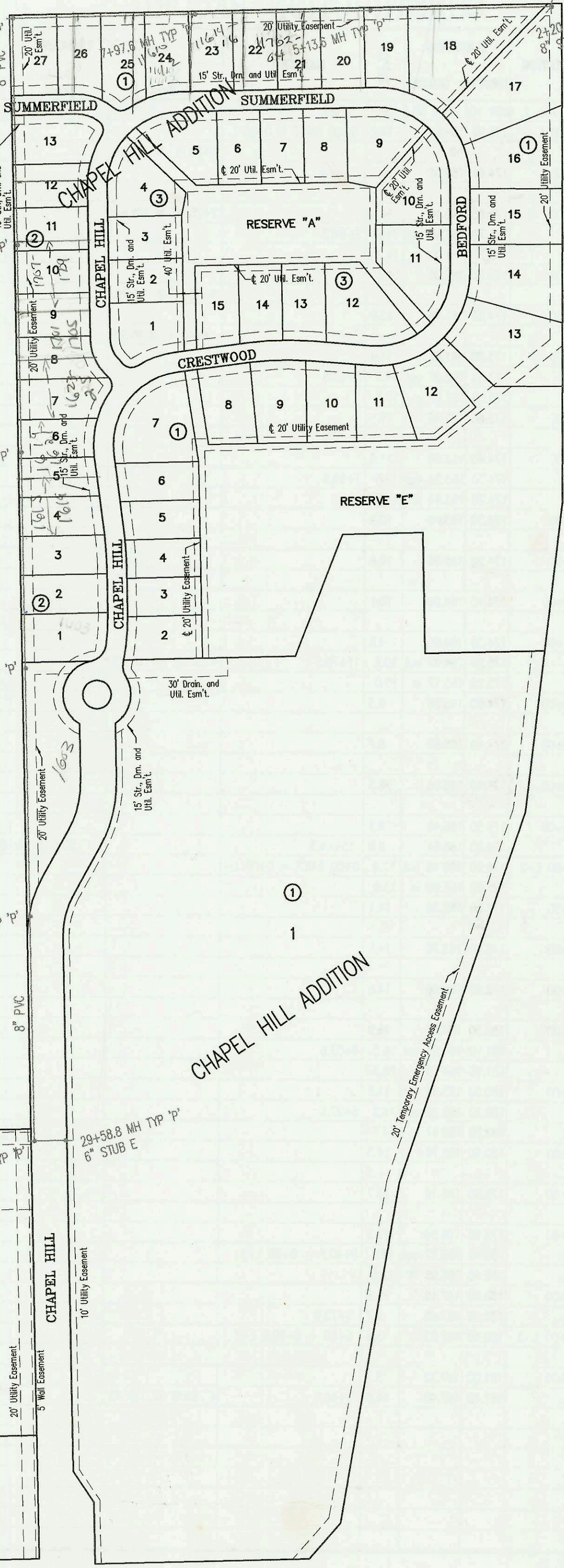

K-96 BYPASS

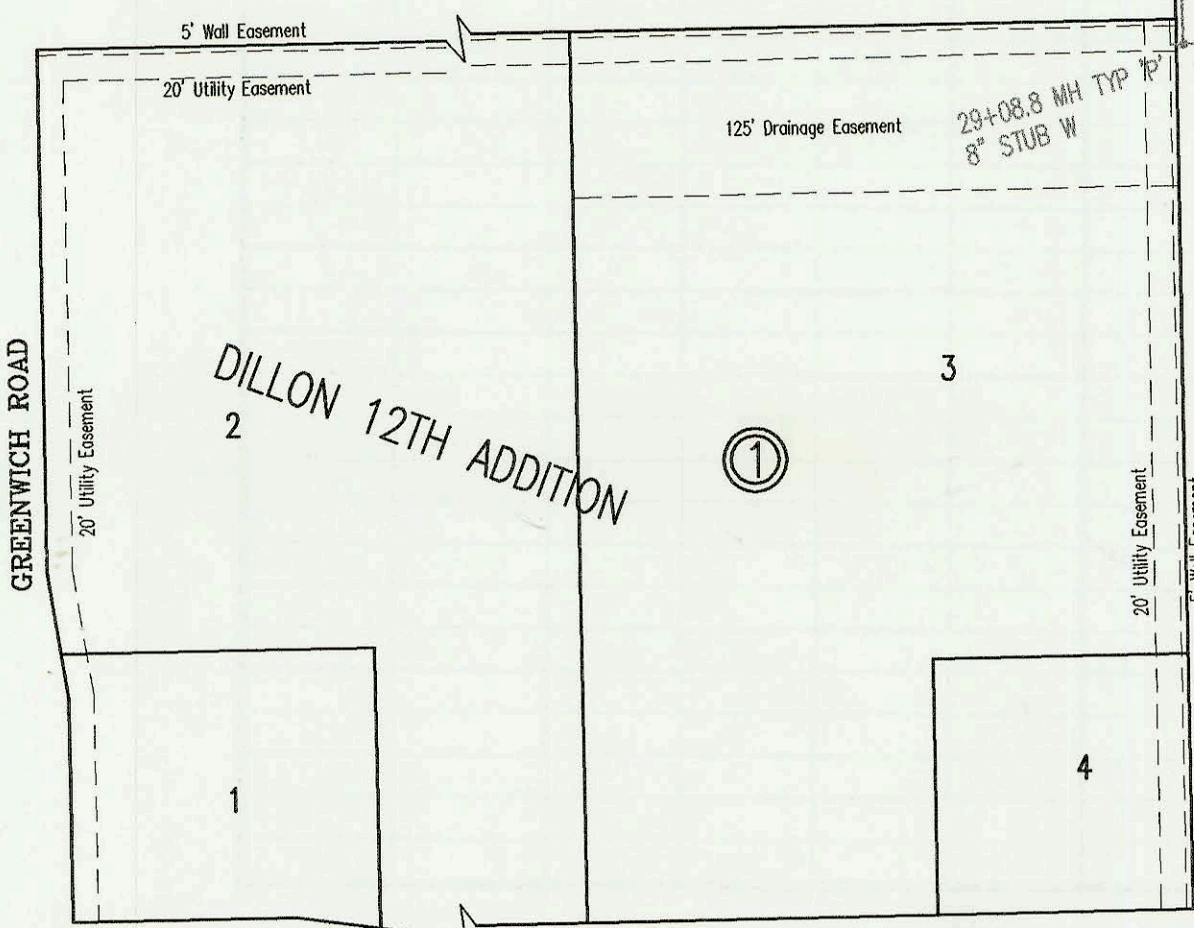

13TH STREET NORTH

CONSTRUCTION RECORD						SERVICE RECORD						
STATION	ELEVATION		DEPTH	MANHOLE	4-INCH "Y" BRANCHES		No. of Permit		House Number		DATE OF PERMITS	
	GROUND	GRADE			North West	South East	North West	South East	North West	South East	North West	South East
LATERAL 1, MAIN 10, FOUR MILE CREEK SEWER												
1+28.7 L-1	175.10	152.32out	22.8	1+28.7 EXIST								
	175.10	159.09 in	16.0	EXIST OUTSIDE DROP								
2+00	176.30	159.38	16.9									
	176.90	159.46 out	17.4	2+20.0		8" STUB S 159.66						
	176.90	159.66 in	17.2			8" STUB OUTSIDE DROP SW 162.96						
3+00	177.00	159.98	17.0									
						3+40 4" S 13V18H						
4+00	177.00	160.38	16.6									
						4+85 4" S 12V15H						
5+00	176.30	160.78	15.5									
	176.60	160.83 out	15.8	5+13.6								
	176.30	161.03 in	15.3			5+55 4" S 11V14H						
6+00	175.50	161.38	14.1			6+30 4" S 11V14H						
						7+00 4" S 10V14H						
7+00	175.20	161.78	13.4			7+70 4" S 10V15H						
	176.30	162.17 out	14.1	7+97.6								
	176.30	162.37 in	13.9									
8+00						8+40 4" S 10V13H	2004-00683	11610-11612 Summerfield			4-5-04	
9+00	176.20	162.78	13.4			9+15 4" S 10V14H						
						9+85 4" S 9V16H						
10+00	175.60	163.18	12.4									
	175.20	163.54 out	11.7	10+92.3								
	175.20	163.74 in	11.5									
11+00												
12+00	176.00	164.18	11.8									
13+00	176.50	164.58	11.9									
14+00	175.00	164.98	10.0									
	175.20	165.21 out	10.0	14+59.1								
	175.20	165.41 in	9.8									
15+00	174.80	165.58	9.2									
16+00	174.40	165.98	8.4									
17+00	173.80	166.38	7.4									
	175.60	166.75 out	8.8	17+94.4								
	175.60	166.95 in	8.7									
18+00												
19+00	175.50	167.38	8.1									
20+00	176.60	167.78	8.8									
21+00	177.00	168.18	8.8									
	177.70	168.35 out	9.3	21+44.2								
	177.70	168.55 in	9.1									
22+00	177.80	169.11	8.7									
23+00	179.00	170.11	8.9									
						4" 40' tap	2005-03004	16003 Chapel Hill			12-13-05	
24+00	180.10	171.11	9.0									
25+00	181.80	172.11	9.7									
	183.10	172.56 out	10.5	25+45.4								
	183.10	172.76 in	10.3									
26+00	183.00	173.31	9.7									
27+00	184.00	174.31	9.7									
28+00	185.50	175.31	10.2									
29+00	187.00	176.31	10.7									
	187.60	176.40 out	11.2	29+08.8		8" STUB W 176.60						
	187.60	176.60 in	11.0									
	187.90	177.11	10.8	29+59.8		6" STUB E 177.31						