

MAIN 11, FOUR MILE CREEK SEWER
PROJECT NO. 468-83399 OCA NO. 743913
BUILT BY DONDLINGER AND SONS CONSTRUCTION CO.
BOOKED 10/8/02 PER PLAN



SCALE: 1" = 100'

THE IMPROVEMENT DISTRICT IS ALL
OF THE FAIRMONT ADDITION

MESSIAH
BAPTIST CHURCH
4TH ADDITION

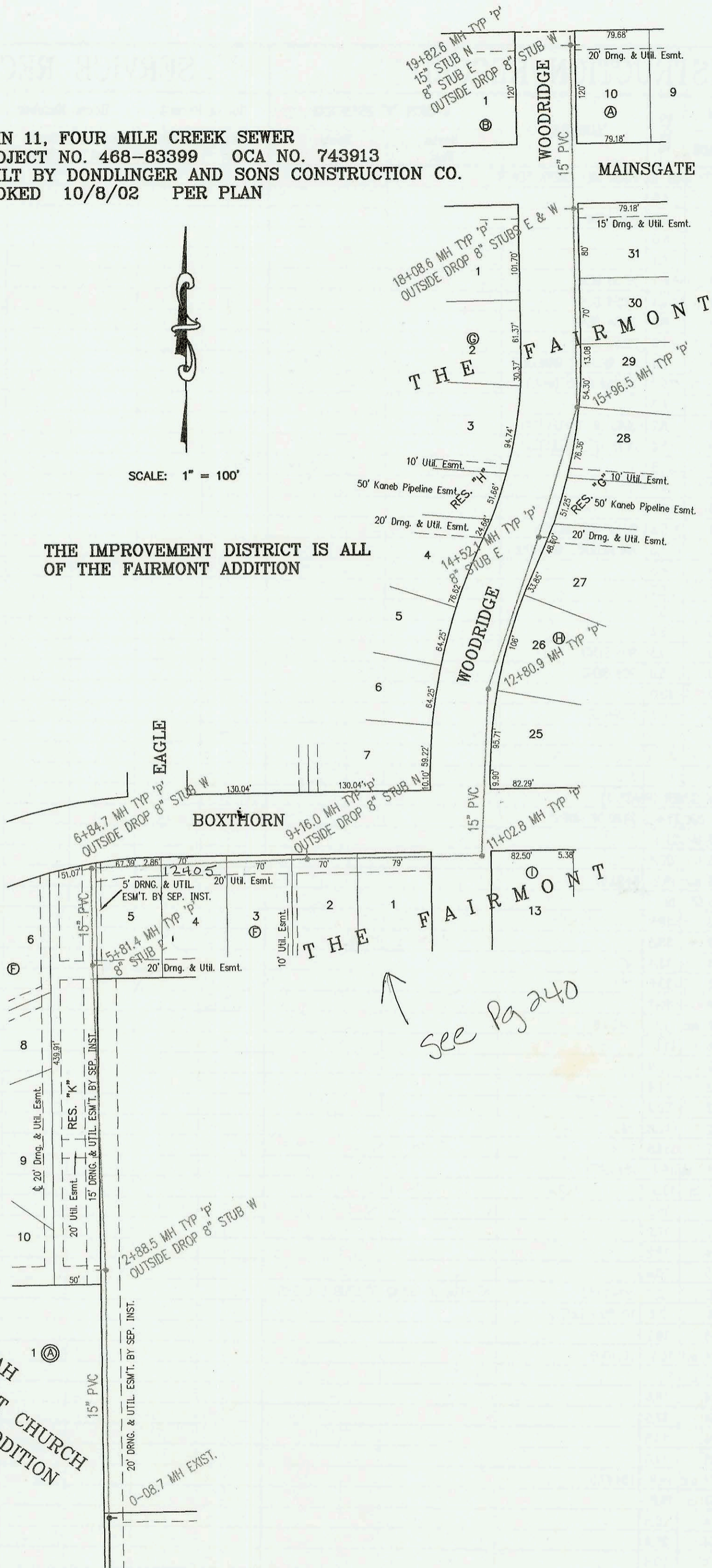

CONSTRUCTION RECORD					SERVICE RECORD							
STATION	ELEVATION		DEPTH	MANHOLE	4-INCH "Y" BRANCHES		No. of Permit		House Number		DATE OF PERMITS	
	GROUND	GRADE			North West	South East	North West	South East	North West	South East	North West	South East
MAIN 11, FOUR MILE CREEK SEWER												
0+08.7	191.90	169.11	22.8	0+08.7								
1+00	192.60	169.45	23.2									
2+00	193.30	169.85	23.5									
	194.10	170.07 out	24.0	2+55.5								
	194.10	170.17 in	23.9		8" STUB W 179.20							
3+00	194.00	170.35	23.7									
4+00	194.90	170.75	24.2									
5+00	195.70	171.15	24.6									
	195.80	171.48 out	24.3	5+81.4								
	195.80	171.58 in	24.2		8" STUB E 172.06							
6+00	196.50	171.66	24.8									
	201.40	172.00	29.4	6+84.7								
	201.40	172.10	29.3		8" STUB W 189.25							
7+00	201.30	172.16	29.1									
8+00	200.50	172.56	27.9									
9+00	202.60	172.97	29.6									
	203.30	173.03 out	30.3	9+16.0								
	203.30	173.13 in	30.2		8" STUB N 193.74							
10+00	204.00	173.47	30.5									
11+00												
	204.70	173.88 out	30.8	11+02.8								
	204.70	173.98 in	30.7									
12+00	204.50	174.37	30.1									
	205.30	174.70 out	30.6	12+80.9								
	205.30	174.80 in	30.5									
13+00	205.20	174.88	30.3									
14+00	205.70	175.29	30.4									
	206.20	175.50 out	30.7	14+52.1								
	206.20	175.30 in	30.9		8" STUB E 176.08							
15+00	205.60	175.98	29.6									
	205.10	176.75 out	28.4	15+96.5								
	205.10	176.85 in	28.3									
16+00												
17+00	203.40	177.26	26.1									
18+00	201.60	177.67	23.9									
	201.70	177.70 out	24.0	18+08.6								
	201.70	177.80 in	23.9		8" STUB W 191.05	8" STUB E 182.73						
19+00	201.30	178.17	23.1									
	202.00	178.50	23.5	19+82.6	15" STUB N 178.60							
					8" STUB W 193.00	8" STUB E 179.08						