

CITY OF WICHITA, KANSAS – DEPARTMENT OF PUBLIC WORKS & UTILITIES  
**USE-OF-STREET PERMIT**

**KEEP A COPY OF THIS APPLICATION ON SITE OF OPERATION**

Street address of permit location: 2600 S WEST ST

This application is submitted for the use of Public Property as described and shown below:

\_\_\_\_\_ feet by \_\_\_\_\_ feet, which is \_\_\_\_\_ square feet, along \_\_\_\_\_ Street  
\_\_\_\_\_ feet by \_\_\_\_\_ feet, which is \_\_\_\_\_ square feet, along \_\_\_\_\_ Street  
\_\_\_\_\_ feet by \_\_\_\_\_ feet, which is \_\_\_\_\_ square feet, in alley.

Dates of permit: from 5/3/22 through 5/3/22

✓ x 0.009 = \$ ✓ x ✓ = \$ ✓ + \$55.00 = \$ 55 Total Permit Fee  
Total square feet                      Rate per day                      Total days

Will use of street or sidewalk be impacted?  
 Street: Y/N  
 Sidewalk: Y/N

If yes to either: Is vehicular traffic control plan and/or pedestrian access plan\* attached? Y/N

Traffic Control Plan Approval  
 By: M. Armour Date: 4/26/22

\*Due to pedestrian volumes in the Wichita downtown area, contractors are responsible for ADA-accessible alternate routes on the same side or opposite side of the street. Construction of tunnels on same side of the street would only be required in unique situations of long-term construction where pedestrian volumes are high enough to warrant such installation. Failure to install and maintain ADA-accessible access and traffic control will result in the revocation of permit.

MUTCD temporary construction typical applications:  
<https://mutcd.fhwa.dot.gov/hlm/2009r1r2/part6/part6h.htm#table6H01>

Permitee must place and maintain walkways, fences, barricades, traffic control devices, or other protections, in accordance with the latest version of the Manual of Uniform Traffic Control Devices (MUTCD), for the protection and convenience of the general public. The placement of these obstructions shall not interfere with the public utilities such as fire hydrant, light pole, signal, manhole, stormwater inlet, or the passage of water in the gutter.

Permitee shall comply with all applicable laws, rules, and ordinances. Permitee shall save, indemnify, and hold harmless the City of Wichita of any and all liability of personal injury or property damage, either public or private, which may occur due to the occupancy of public property.

Permitee shall be responsible for repair of all public property determined by the City of Wichita to be damaged in the use of the area.

**I AFFIRM THAT THE PERMITEE WILL COMPLY WITH PART VI OF THE MUTCD.**

<http://mutcd.fhwa.dot.gov>

BNSF Constr./Boeing  
Contracting Company

o: 620-404-4344 e: 620-687-5040  
Telephone Number

Ai Leonard  
Signature, Contractor's Representative

ai.leonard@cdl-electric.com  
Property Owner

Permission is granted for the issuance of a permit for the use of public property described above and adjoining the property of the owner shown hereon, subject to all laws relating thereto.

Permit issued by: [Signature]

Date: 4/26/22

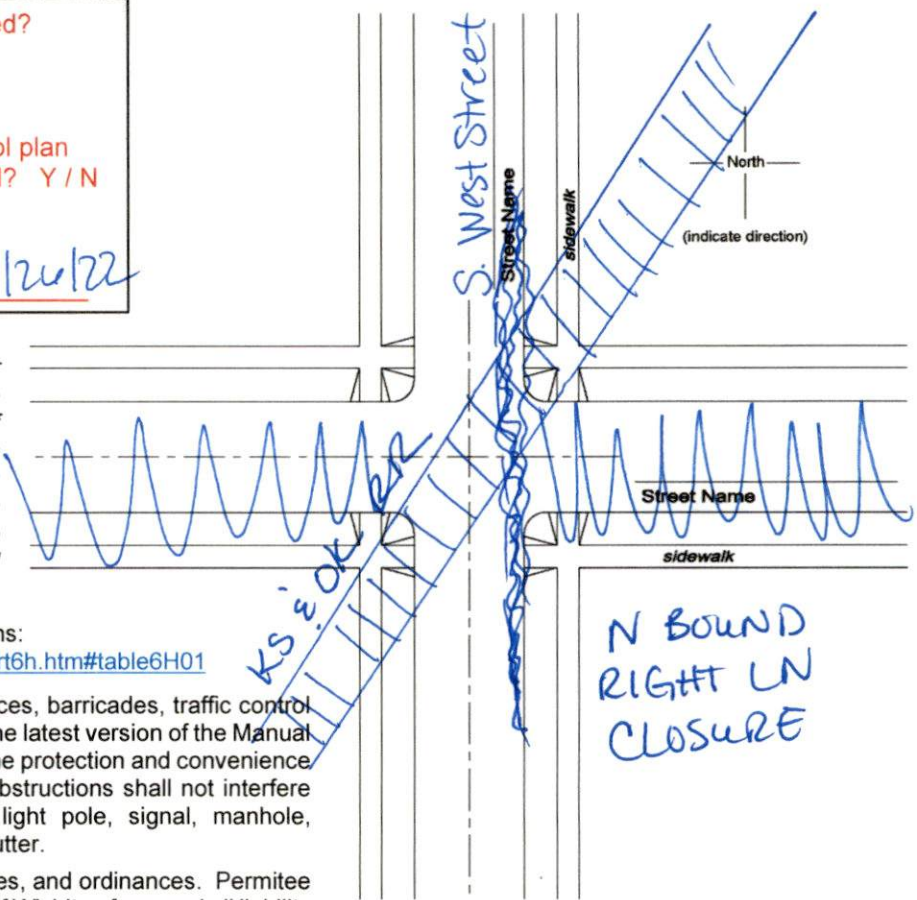

WICHITA PBLC WRK ENGIN

455 N MAIN

WICHITA, KS 67202

04/26/2022

14:01:11

CREDIT CARD

MC SALE

Card #	XXXXXXXXXXXX1818
SEQ #:	6
Batch #:	1533
INVOICE	6
Approval Code:	611093
Entry Method:	Manual
Mode:	Online
Tax Amount:	\$0.00

SALE AMOUNT \$55.00

CUSTOMER COPY

From Nancy @ TCS



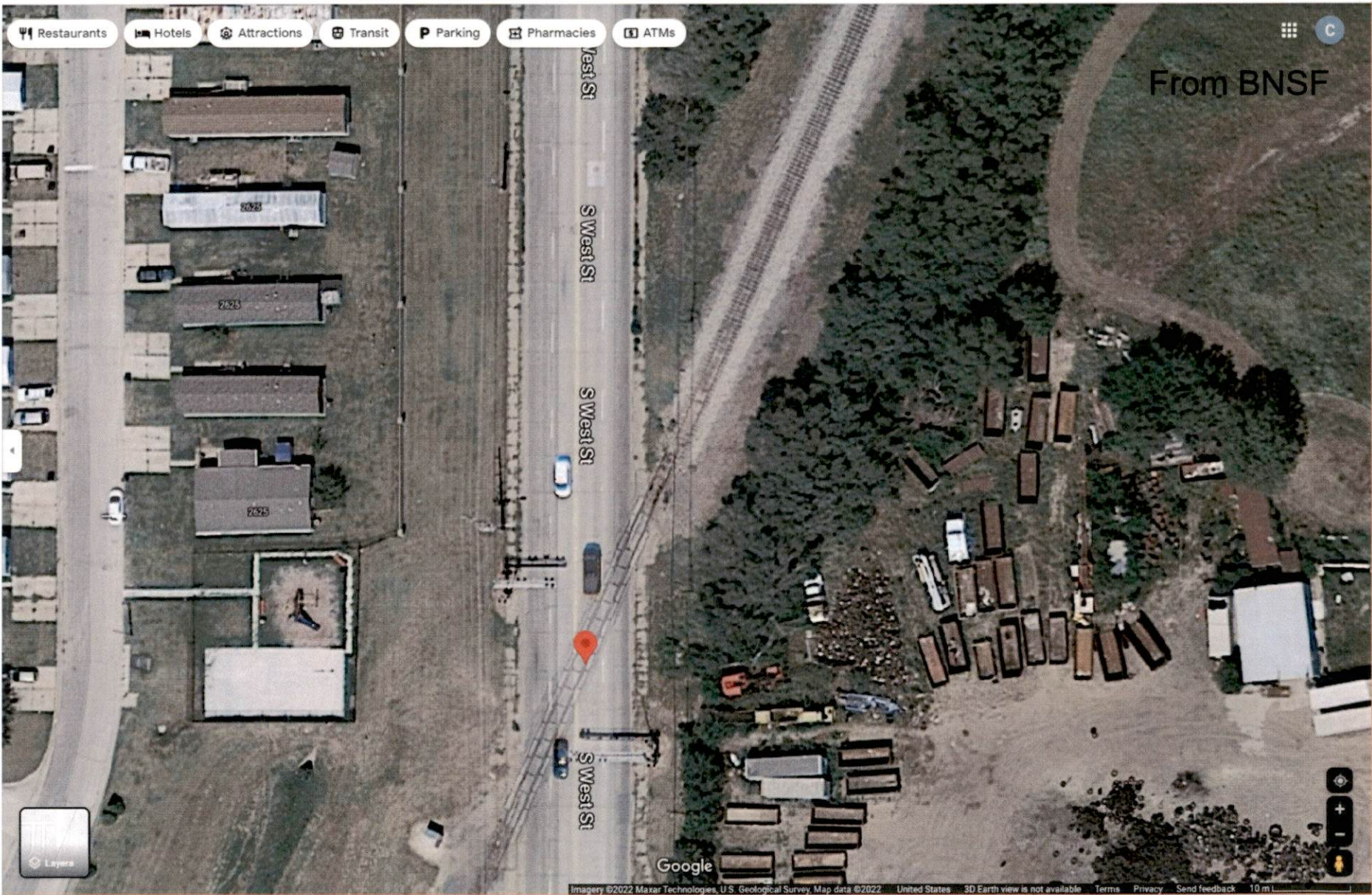

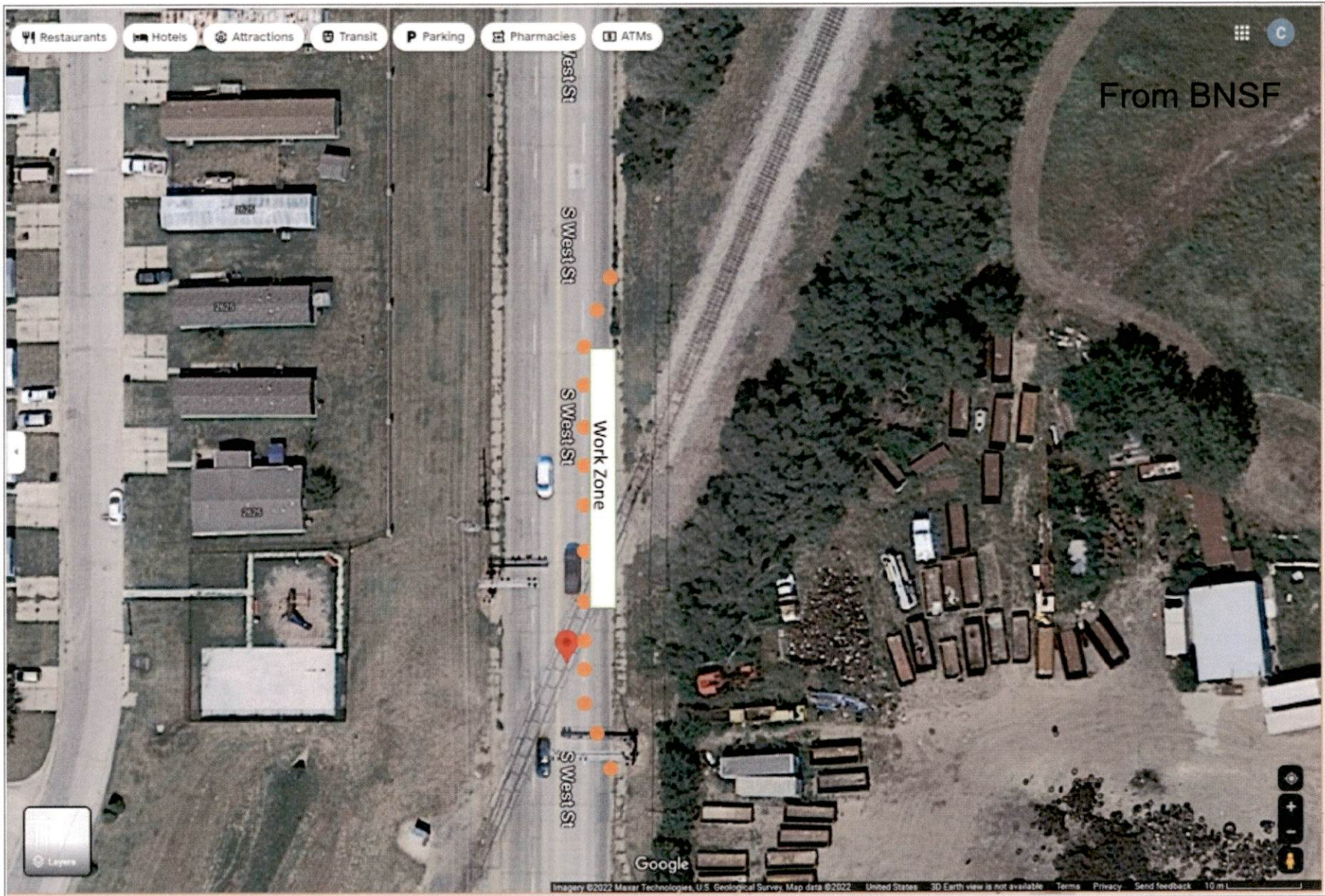

GPS: 37.6450810,-97.389180

SOW: Close far east lane down for approx. 4hrs. Work Area to start from north of nearest rail approx. 100' buffer zones dependant on traffic speeds.