

SANITARY SEWER IMPROVEMENTS

to serve

NORTH FORTY-FIFTH ADDITION

CITY OF WICHITA, KANSAS

Gary Janzen, P.E. City Engineer
 Project Number: 468-2020-034639
 OCA Number: 47264321 E1048

5052D
 Basin:F-W-01

Nowak Construction - Contractor
 K. Kerns - City of Wichita, Field Project Engineer
 R. Carillo - City of Wichita, Inspector
 As-built
 Stubs & Riser
 Release Date (for connection purposes only): 4/29/2022
 pdf: apr 5/2/2022

GENERAL NOTES:

- Contractor will be required to provide notice to utility companies a minimum of forty-eight (48) hours prior to any excavation, as follows:
 Kansas One-Call 687-2470
 The Contractor must notify the following in case of an emergency:
 Cox Communications 262-4270
 Kansas Gas Service 1-888-482-4950
 Evergy 383-8650
 Black Hills Energy 1-800-303-0357
 ATT 268-2245
 City of Wichita Water Dept. 268-4563
 City of Wichita Sewer Maint. 268-4024
 City of Wichita Storm Sewer Maint. 268-4090
 City of Wichita Traffic Maint. 268-4034
- Utility service lines, poles, valve boxes, meters, and etcetera are to be adjusted as necessary by others prior to construction unless the plans specifically call for their adjustment by the Contractor or unless the plans specifically identify a utility to be adjusted by its owner during construction. Existing utilities and their location, as shown on the plans, represent the best information obtainable for design. The Contractor will be required to work around existing utilities within the right-of-way which do not conflict with proposed construction.
- Rubble from the removal of miscellaneous structures and excess excavation which is to be wasted shall be disposed of on sites to be provided by the Contractor. These sites shall be approved by the Engineer as to suitability, appearance and site location. Locations, in the opinion of the Engineer, that will leave an unsightly appearance will not be approved. All disposal sites must be approved by the Kansas Department of Health and Environment. Material either stockpiled or disposed of in a flood plain would require a Kansas State Board of Agriculture permit. Any material dumped in waters of the United States or wetlands is subject to U.S. Corps of Engineers permitting regulations. Any material buried or stockpiled beyond approved construction limits would require additional archaeological investigations unless buried in a previously approved borrow location.
- Trees and shrubs in public right-of-way which are in direct conflict with proposed new construction shall be removed by the Contractor with the Engineer's approval. Trees and shrubs which are not in direct conflict with proposed new construction shall be saved and protected from damage.
- The Contractor shall give all property owners and/or tenants of developed property abutting the construction of this project a minimum of ten (10) days notice prior to start of construction.
- The Contractor shall be responsible for preserving property irons. The Contractor will be required to re-establish any property irons which are damaged or destroyed by his construction operations. Such irons shall be re-established by a licensed land surveyor in accordance with state laws.
- All existing and proposed erosion control measures including silt fencing, erosion control mat, straw bales, inlet barriers, and const. entrance shall be maintained throughout construction by the contractor and until project is accepted by the City of Wichita. The on-site engineer shall complete weekly reports on the status of erosion control measures. The contractor shall be required to comply with maintenance and/or replacement of erosion control measures as determined by the on-site engineer until project is accepted by City of Wichita. Maintenance and/or replacement of erosion control measures to be paid by L.S. bid item "Maintain Existing BMP's."
- All excess excavation shall remain on-site and shall be stockpiled or spread at a location determined by the Engineer.
- The Contractor shall be responsible for maintaining continuous flow of sewage through construction. Contractor's proposed method for maintaining sewage flow shall be approved by the Engineer. Cost of maintaining flow of sewage through construction will not be paid for directly and this cost shall be considered as subsidiary to the other pay items of work.
- All areas disturbed by construction are to be seeded as follows:
 Seed -- Rye grass; 5 lbs./1000 Sq. Ft.
 All costs associated with seeding including mobilization, preparation of ground, seeding, fertilizing, mulching, etc. shall be included in the L.S. bid item "Seeding".
- Trees and shrubs in the work area which are in direct conflict with proposed new construction shall be removed by the Contractor ONLY with the Developer or Baughman Company approval. Trees and shrubs which are not in direct conflict with proposed new construction shall be saved and protected from damage. If trimming is necessary, a chainsaw shall be used. Breaking limbs with equipment will not be allowed. An on-site pre-construction meeting will occur prior to any construction to discuss tree removal, tree protection, and tree trimming.
- The Developer for this project is Jay Russell
 P.O. Box 75450, Wichita, KS 67275
 (316) 722-2417 jay.russell@russellco.com

SHEET INDEX

Title Sheet	1
Line 1	2-4
Line 2	5-6
Line 3	7
Line 4	8
Line 5	9
Line 6	10
Line 7	11
Line 8 & Line 8A	12
Line 9	13
Erosion Control Plan	14-15
Erosion Control BMP Details	16-20
Standard Manhole Detail	21
Frame & Cover Detail	22
Vertical Riser Detail	23
Coordinate Sheet	24
Copy of Plat	25-27

BENCHMARKS

R.R. spike in S. face of power pole, N. side of 45th St. N., 19.7' W. & 87.2' N. of NW Cor., Reserve "A", North Forty-Fifth Addition.
 Elev = 1336.53 NAVD88

Cross cut, 1' N. & 1' E. of SW Cor. of concrete parking lot of Midland Baptist Church, 143.1' E. of SE Cor., Lot 31, Block A, North Forty-Fifth Addition.
 Elev = 1337.69 NAVD88

Crowsfoot cut, top of curb, centerline of radius ±, SE Cor. of Ridge Rd. & 45th St. N., 36.9' E. & 31.1' S. of NW Cor., Gov't Lot 6, Sec. 27, Twp. 26-S, R-1-W.
 Elev. = 1337.09 NAVD88

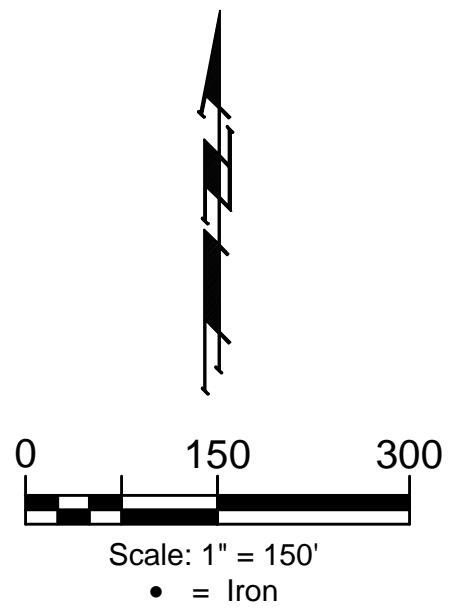
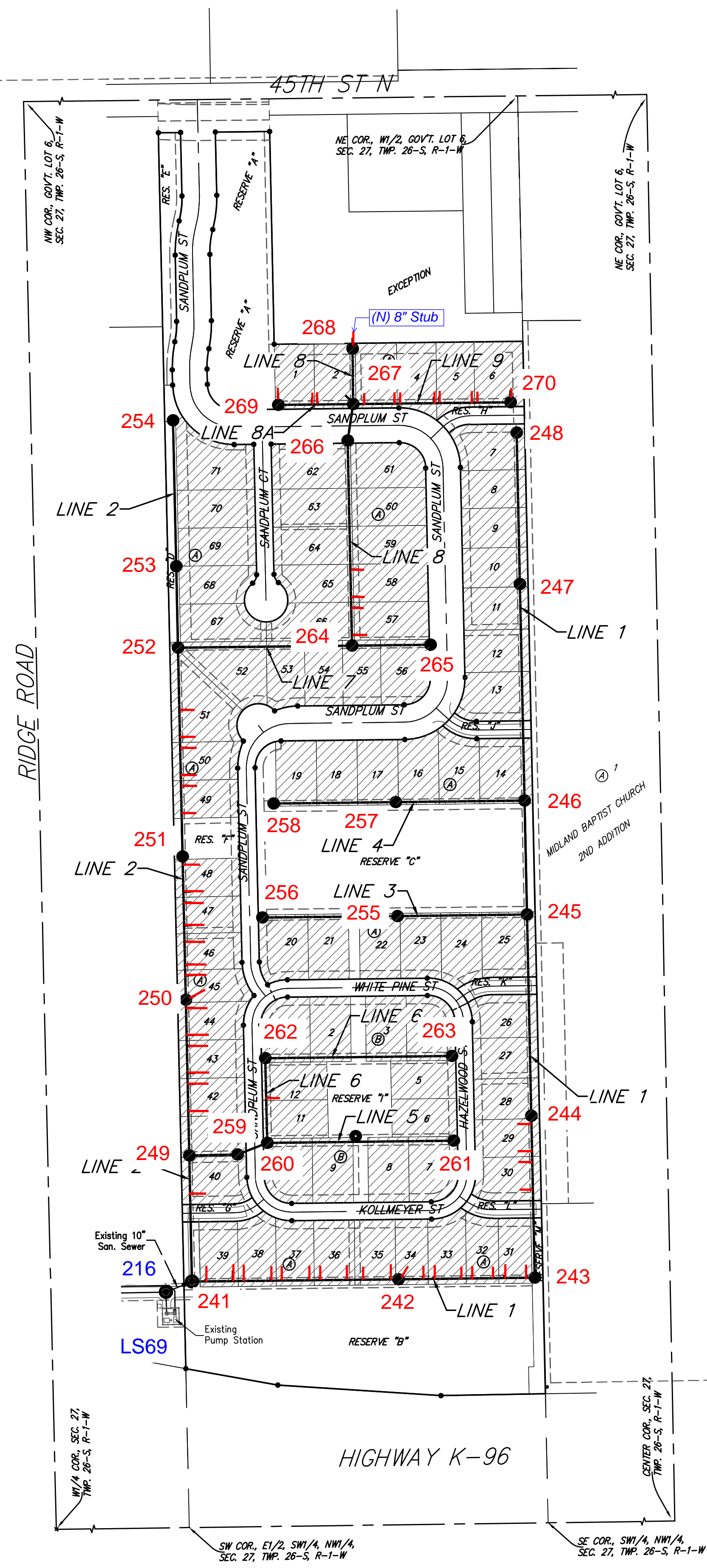

Shawn M. Ellis 10-25-2021

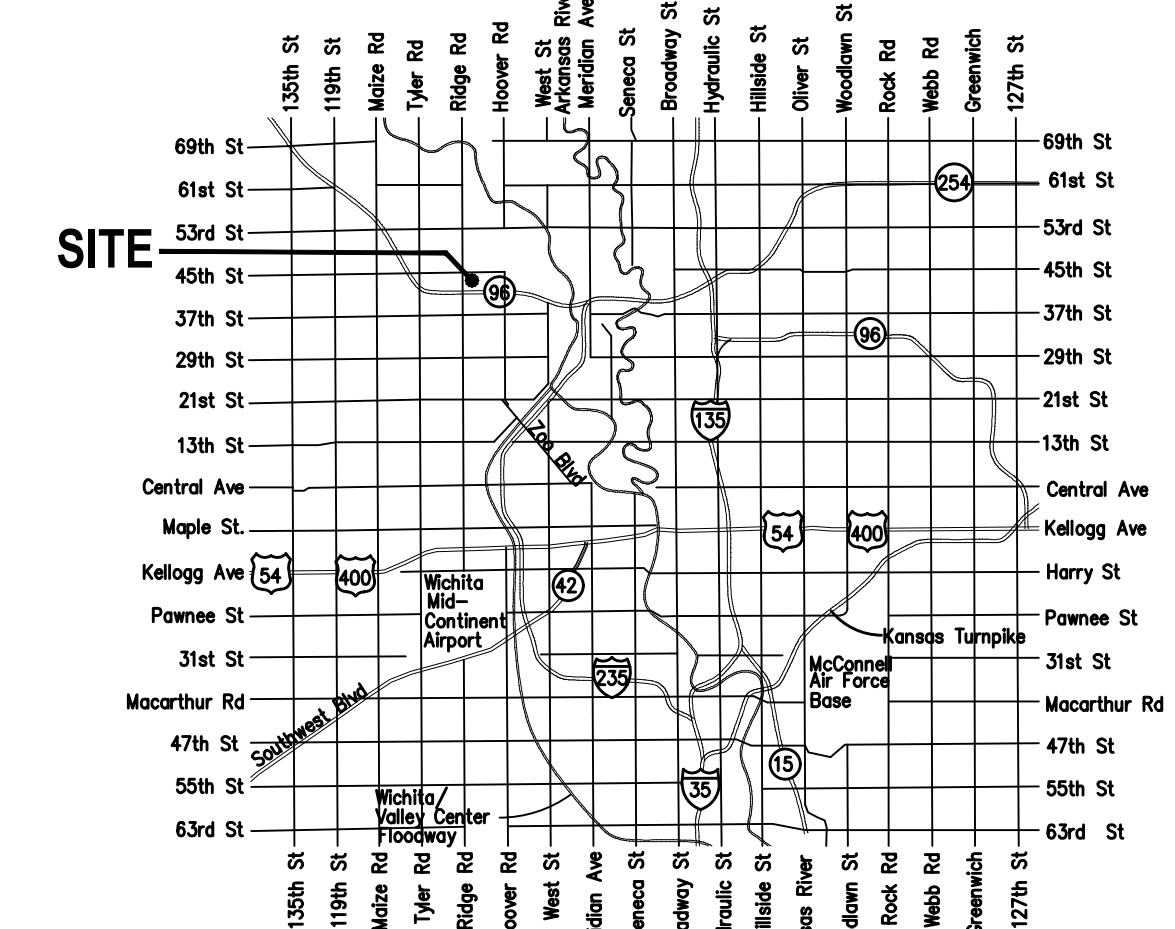

Δ REVISED AS NOTED 10/18/2021

Oct. 19, 2021

BENEFIT DISTRICT

VICINITY MAP

BAUGHMAN COMPANY
 315 Ellis St. Wichita, KS 67211 316-262-7271
 BaughmanCo.com

Sanitary Sewer Riser Location Table Verification

Project Name: North 45th Addition

Project Location: North 45th, E. of Ridge Road

Project No.: 468-2020-034639

OCA No.: 47264321 E1048

Contractor: Nawalk

Inspector: R. Carrillo

Riser No.	Line No.	Station	Distance from Main to Riser (Lt./Rt.)	Distance from	
				Upstream MH	Downstream MH
1	1	0+76.2	5' LT	355.6	24.5
2	1	1+26.8	5' LT	305	75.1
3	1	1+46.8	5' LT	285	95.1
4	1	1+96.8	5' LT	235	145.1
5	1	2+16.8	5' LT	215	165.1
6	1	2+66.8	5' LT	165	215.1
7	1	2+86.8	5' LT	145	235.1
8	1	3+36.8	5' LT	95	285.1
9	1	3+66.8	5' LT	65	315.1
10	1	4+16.8	5' LT	15	365.1
11	1	4+12.8	5' LT	At MH	
12	1	4+76.8	5' LT	206.1	45
13	1	4+96.8	5' LT	186.1	65
14	1	5+46.8	5' LT	136.1	115
15	1	5+66.8	5' LT	116.1	135
16	1	6+06.8	5' LT	76.1	175
17	1	6+26.8	5' LT	56.1	195
18	1	6+68	5' LT	14.9	236.2
19	1	8+44.9	5' LT	136.1	162
20	1	8+94.	5' LT	86	213.1
21	1	9+16.	5' LT	65	233.1
22	1	9+66	5' LT	15	283.1
23	2	1+62	5' RT	70.2	162
24	2	3+14.2	5' RT	205	82
25	2	3+64.2	5' RT	155	132
26	2	3+84.2	5' RT	135	152
27	2	4+34.2	5' RT	85	202
28	2	4+54.2	5' RT	65	222
29	2	5+01.2	5' RT	18	269
30	2	5+19.2	10' RT	At MH	

Sanitary Sewer Riser Location Table Verification

Project Name: North 45th Addition

Project Location: N. 45th St., E. of Ridge Road

Project No.: 408-2020-034639

OCA No.: 47264321/E1048

Contractor: Nowak

Inspector: R. Carrillo

Riser No.	Line No.	Station	Distance from Main to Riser (Lt./Rt.)	Distance from	
				Upstream MH	Downstream MH
31	2	5+04.2	5' RT	219	45
32	2	5+84.2	5' RT	199	65
33	2	6+24.2	5' RT	157	107
34	2	6+54.2	5' RT	127	137
35	2	6+98.2	5' RT	85	179
36	2	7+18.2	5' RT	65	199
37	2	7+68.2	5' RT	15	249
38	2	8+63.2	5' RT	304.8	80.1
39	2	9+13.3	5' RT	254.8	130.1
40	2	9+33.3	5' RT	234.8	150.1
41	2	9+83.4	5' RT	184.7	200.2
42	2	10+03.4	5' RT	164.7	220.2
43	2	10+53.4	5' RT	114.7	270.2
44	6	0+8.3	8' RT	73	83
45	8	0+19.9	15' RT	358.1	19.9
46	8	0+69.9	15' RT	308.1	69.9
47	8	0+89.9	15' RT	288.1	89.9
48	8	139.9	15' RT	238.1	139.9
49	8	4+45.9	10' LT	AT MH	
50	8A	0+66	7' RT	72.1	66
51	8A	0+76	7' RT	162.1	76
52	8A	1+38.1	10' RT	AT MH	
53	9	0+20	7' LT	269.8	20
54	9	0+74	7' LT	213.8	74
55	9	0+86	7' LT	203.8	86
56	9	1+48.7	7' LT	141.1	148.7
57	9	1+58.7	7' LT	131.1	158.7
58	9	2+18.7	7' LT	71.1	218.7
59	9	2+28.7	7' LT	61.1	228.7
60	9	2+89.8	10' LT	AT MH	

BENCHMARKS:
 R.R. Stake in S. face of power pole,
 N. side of 45th St. N., 19.7' W. &
 87.2' N. of NW Cor., Reserve "A",
 North Forty-Fifth Addition,
 Elev. = 1336.53 NAVD88

Cross cut, 1' N. & 1' E. of SW Cor.
 of concrete parking lot of Midland
 Baptist Church, 143.1' E. of SE Cor.
 Lot 31, Block A, North Forty-Fifth
 Addition,
 Elev. = 1337.69 NAVD88

Crowsfoot cut, top of curb,
 centerline of radius 4', SE Cor. of
 Ridge Rd. & 45th St. N., 36.9' E.
 & 31.1' S. of NW Cor., Gov't Lot 6,
 Sec. 27, Twp. 26-S, R-1-W,
 Elev. = 1337.09 NAVD88

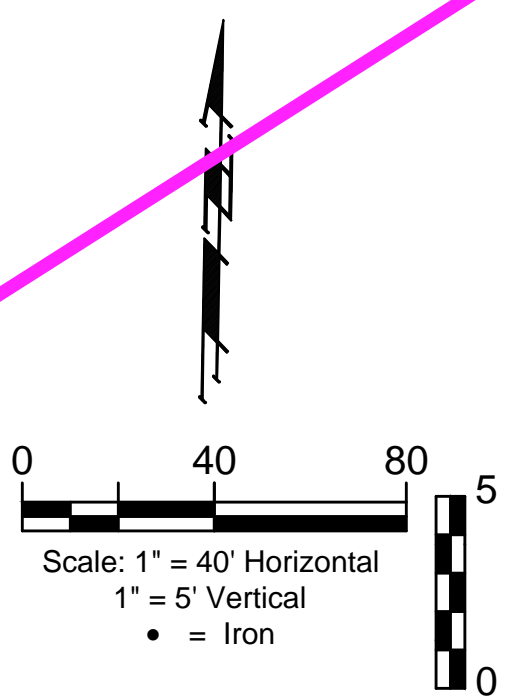

SEE REVISED SHEET

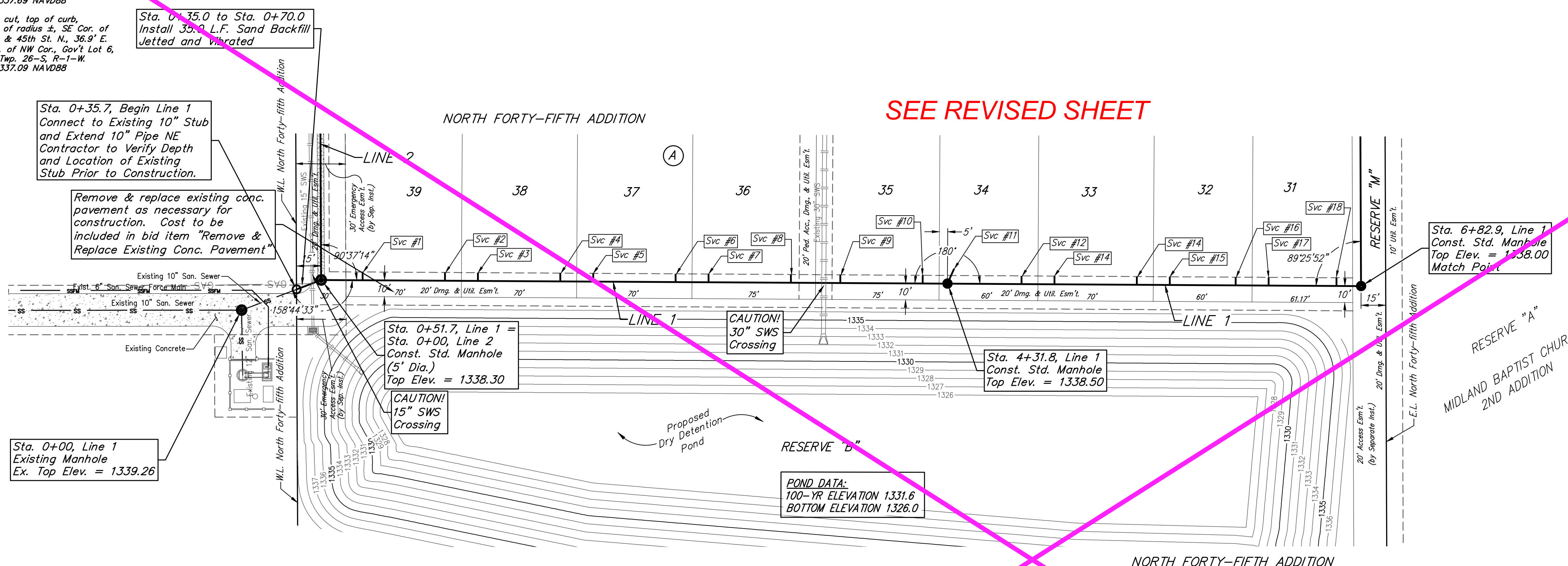

NUMBER	TYPE	LOCATION				FOR INFORMATION ONLY	
		LOT NO.	BLOCK NO.	LINE NO.	STATION/DIRECTION	APPROXIMATE LENGTH 4" PIPE	
1	8" x 4" Tee	39	A	1	0+76.2/Lt.	11.2'	5'
2	8" x 4" Tee	39	A	1	1+26.8/Lt.	11'	5'
3	8" x 4" Tee	38	A	1	1+46.8/Lt.	11.2'	5'
4	8" x 4" Tee	38	A	1	1+96.8/Lt.	10.9'	5'
5	8" x 4" Tee	37	A	1	2+16.8/Lt.	10.9'	5'
6	8" x 4" Tee	37	A	1	2+66.8/Lt.	10.8'	5'
7	8" x 4" Tee	36	A	1	2+86.8/Lt.	10.5'	5'
8	8" x 4" Tee	36	A	1	3+36.8/Lt.	10.3'	5'
9	8" x 4" Tee	35	A	1	3+66.8/Lt.	10.3'	5'
10	8" x 4" Tee	35	A	1	4+16.8/Lt.	10.1'	5'
11	2" Stub	34	A	1	4+13.8/Lt.	10.2'	5'
12	8" x 4" Tee	34	A	1	4+76.8/Lt.	10.1'	5'
13	8" x 4" Tee	33	A	1	4+96.8/Lt.	10.1'	5'
14	8" x 4" Tee	33	A	1	5+46.8/Lt.	9.8'	5'
15	8" x 4" Tee	32	A	1	5+66.8/Lt.	9.7'	5'
16	8" x 4" Tee	32	A	1	6+06.8/Lt.	9.3'	5'
17	8" x 4" Tee	31	A	2	6+26.8/Lt.	9.2'	5'
17	8" x 4" Tee	31	A	2	6+68.0/Lt.	9.1'	5'

NOTE: Vertical Riser Pipe shall be extended to 2' minimum above ground water elevation and 4' maximum below proposed ground elevation.

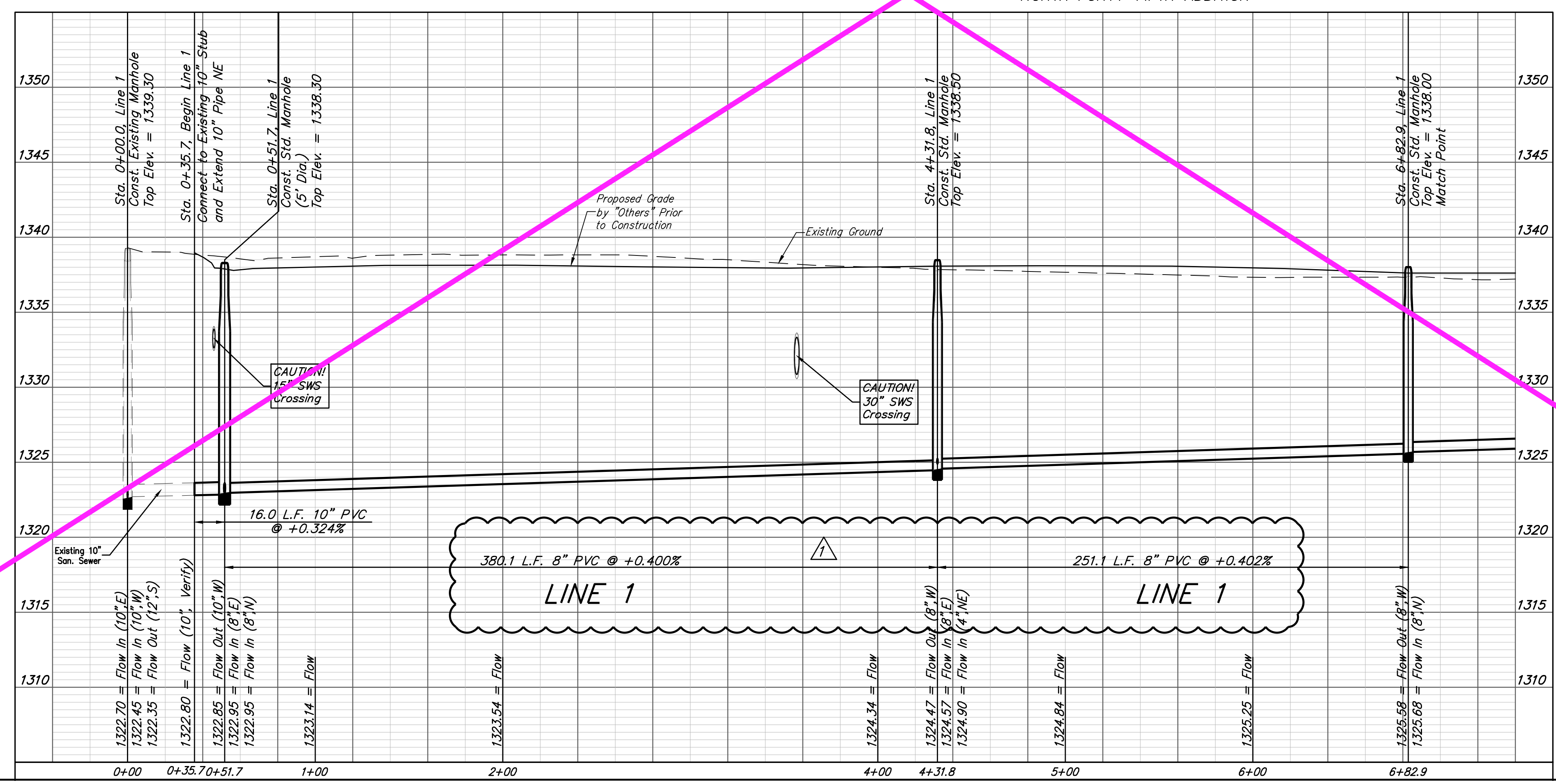

REVISION RECORD				
NO.	DATE	DESCRIPTION	DR.	BY
1	10/18/21	10" pipe to 8" pipe	JAK	AEG

BAUGHMAN COMPANY

315 Ellis St.
 Wichita, KS 67211
 316-262-7271
 BaughmanCo.com

NORTH FORTY-FIFTH ADDITION

LINE 1

SANITARY SEWER IMPROVEMENTS

PROJECT NUMBER:
 468-2020-034639

DESIGN: AEG DRAWN: JAK
 DATE: Oct. 19, 2021

SHEET
 2 OF 27

BENCHMARKS:
 R.R. spike in S. face of power pole,
 N. side of 45th St. N., 19.7' W. &
 87.2' N. of NW Cor., Reserve "A",
 North Forty-Fifth Addition.
 Elev = 1336.53 NAVD88

Cross cut, 1' N. & 1' E. of SW Cor.
 of concrete parking lot of Midland
 Baptist Church, 143.1' E. of SE Cor.,
 Lot 31, Block A, North Forty-Fifth
 Addition.
 Elev. = 1337.69 NAVD88

Crowsfoot cut, top of curb,
 centerline of radius 4', SE Cor. of
 Ridge Rd. & 45th St. N., 36.9' E.
 & 31.1' S. of NW Cor., Gov't Lot 6,
 Sec. 27, Twp. 26-S, R-1-W.
 Elev. = 1337.09 NAVD88

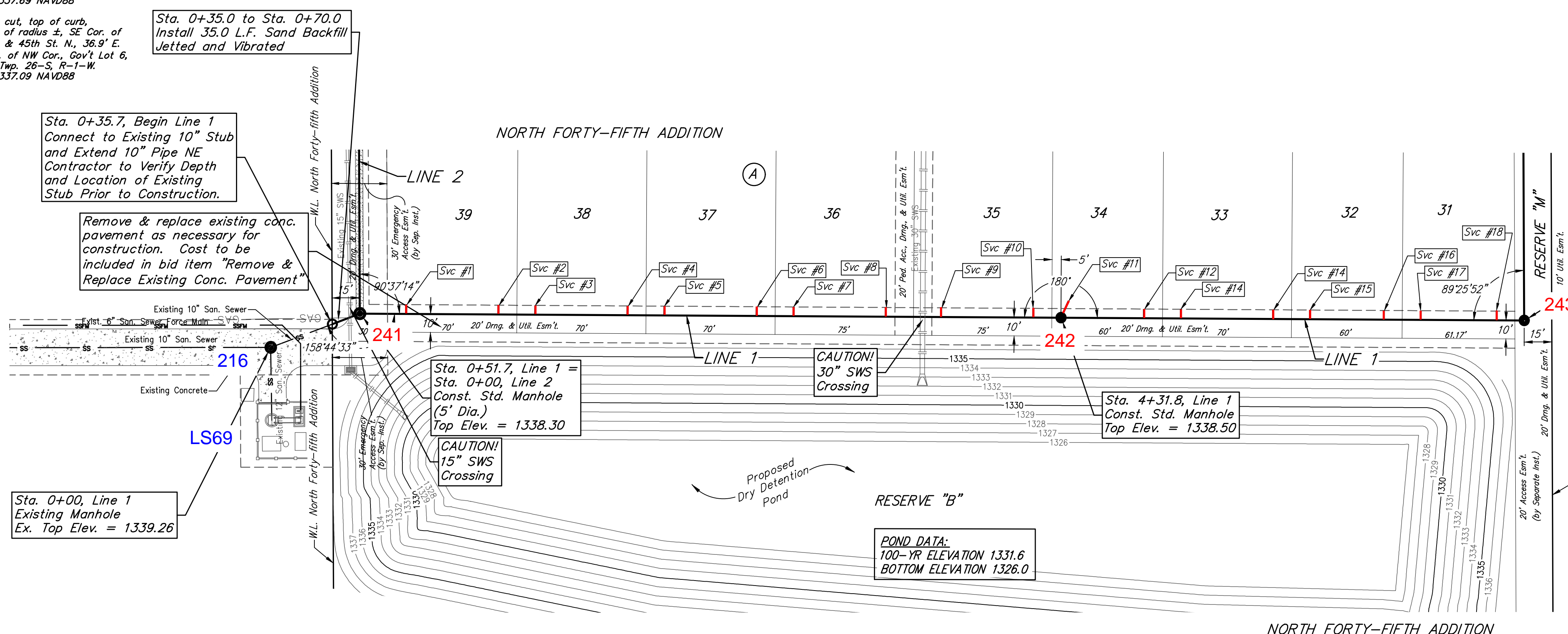
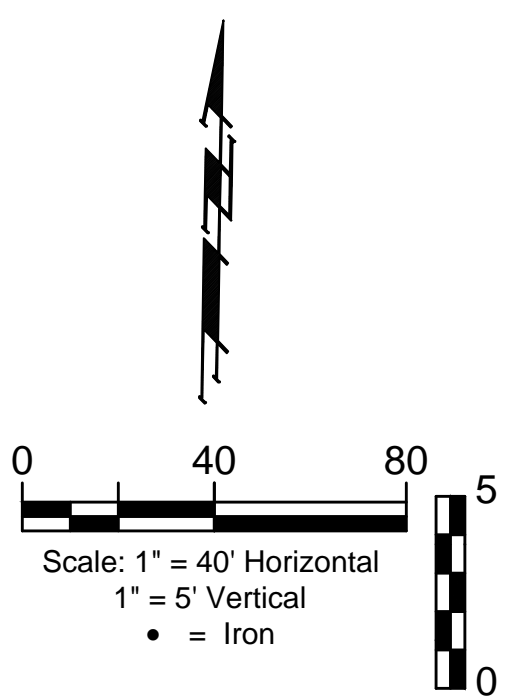

Distance from Main to Riser (Lt./Rt.)	Distance from		NUMBER	TYPE	LOCATION			FOR INFORMATION ONLY		
	Upstream MH	Downstream MH			LOT NO.	BLOCK NO.	LINE NO.	STATION/DIRECTION	APPROXIMATE LENGTH 4" PIPE	VERTICAL
5' Lt.	356'	24.5'	1	8" x 4" Tee	39	A	1	0+76.2/Lt.	11.2'	5'
5' Lt.	305'	75'	2	8" x 4" Tee	39	A	1	1+26.8/Lt.	11'	5'
5' Lt.	285'	95'	3	8" x 4" Tee	38	A	1	1+46.8/Lt.	11.2'	5'
5' Lt.	235'	145'	4	8" x 4" Tee	38	A	1	1+96.8/Lt.	10.9'	5'
5' Lt.	215'	165'	5	8" x 4" Tee	37	A	1	2+16.8/Lt.	10.9'	5'
5' Lt.	165'	215'	6	8" x 4" Tee	37	A	1	2+66.8/Lt.	10.8'	5'
5' Lt.	145'	235'	7	8" x 4" Tee	36	A	1	2+86.8/Lt.	10.5'	5'
5' Lt.	95'	285'	8	8" x 4" Tee	36	A	1	3+36.8/Lt.	10.3'	5'
5' Lt.	65'	315'	9	8" x 4" Tee	35	A	1	3+66.8/Lt.	10.3'	5'
5' Lt.	15'	365'	10	8" x 4" Tee	35	A	1	4+16.8/Lt.	10.1'	5'
5' Lt.	@ mh	@ mh	11	4" Stub	34	A	1	4+13.8/Lt.	10.2'	5'
5' Lt.	206'	45'	12	8" x 4" Tee	34	A	1	4+76.8/Lt.	10.1'	5'
5' Lt.	186'	65'	13	8" x 4" Tee	33	A	1	4+96.8/Lt.	10.1'	5'
5' Lt.	136'	115'	14	8" x 4" Tee	33	A	1	5+46.8/Lt.	9.8'	5'
5' Lt.	116'	135'	15	8" x 4" Tee	32	A	1	5+66.8/Lt.	9.7'	5'
5' Lt.	76'	175'	16	8" x 4" Tee	32	A	1	6+06.8/Lt.	9.3'	5'
5' Lt.	56'	195'	17	8" x 4" Tee	31	A	2	6+26.8/Lt.	9.2'	5'
5' Lt.	15'	236'	18	8" x 4" Tee	31	A	2	6+68.0/Lt.	9.1'	5'

NOTE: Vertical Riser Pipe shall be extended to 2' minimum above ground water elevation and 4' maximum below proposed ground elevation.

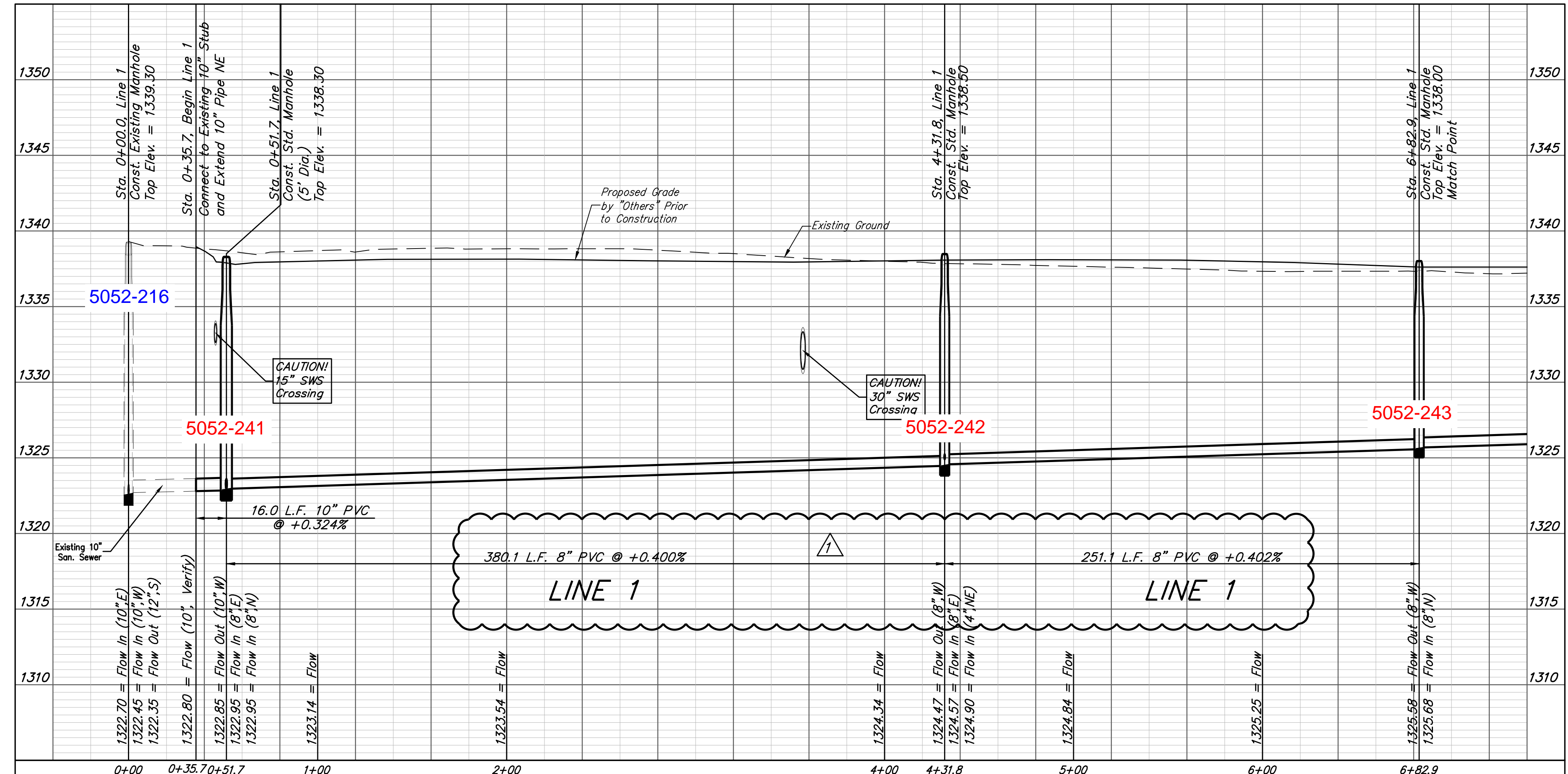

NO.	DATE	DESCRIPTION	DR.	BY
2	11/17/21	Corrected riser no. & stations	JAK	AEG
1	10/18/21	10" pipe to 8" pipe	JAK	AEG

BAUGHMAN COMPANY

315 Ellis St.
 Wichita, KS 67211
 316-262-7271
 BaughmanCo.com

NORTH FORTY-FIFTH ADDITION

LINE 1

SANITARY SEWER IMPROVEMENTS

PROJECT NUMBER:
 468-2020-034639

DESIGN: AEG DRAWN: JAK
 DATE: Oct. 19, 2021

SHEET 2R OF 27

File: C:\Projects\North Forty-Fifth Addition (Residential)_Engineering\SS_20-12-E783.dwg

BENCHMARKS:
 R.R. spike in S. face of power pole,
 N. side of 45th St. N., 19.7' W. &
 87.2' N. of NW Cor., Reserve "A",
 North Forty-Fifth Addition.
 Elev = 1336.53 NAVD88

Cross cut, 1' N. & 1' E. of SW Cor.
 of concrete parking lot of Midland
 Baptist Church, 143.1' E. of SE Cor.,
 Lot 31, Block A, North Forty-Fifth
 Addition.
 Elev. = 1337.69 NAVD88

Crowsfoot cut, top of curb,
 centerline of radius \pm , SE Cor. of
 Ridge Rd. & 45th St. N., 36.9' E.
 & 31.1' S. of NW Cor., Gov't Lot 6,
 Sec. 27, Twp. 26-S, R-1-W.
 Elev. = 1337.09 NAVD88

POND DATA:
 100-YR ELEVATION 1334.7
 BOTTOM ELEVATION 1331.0

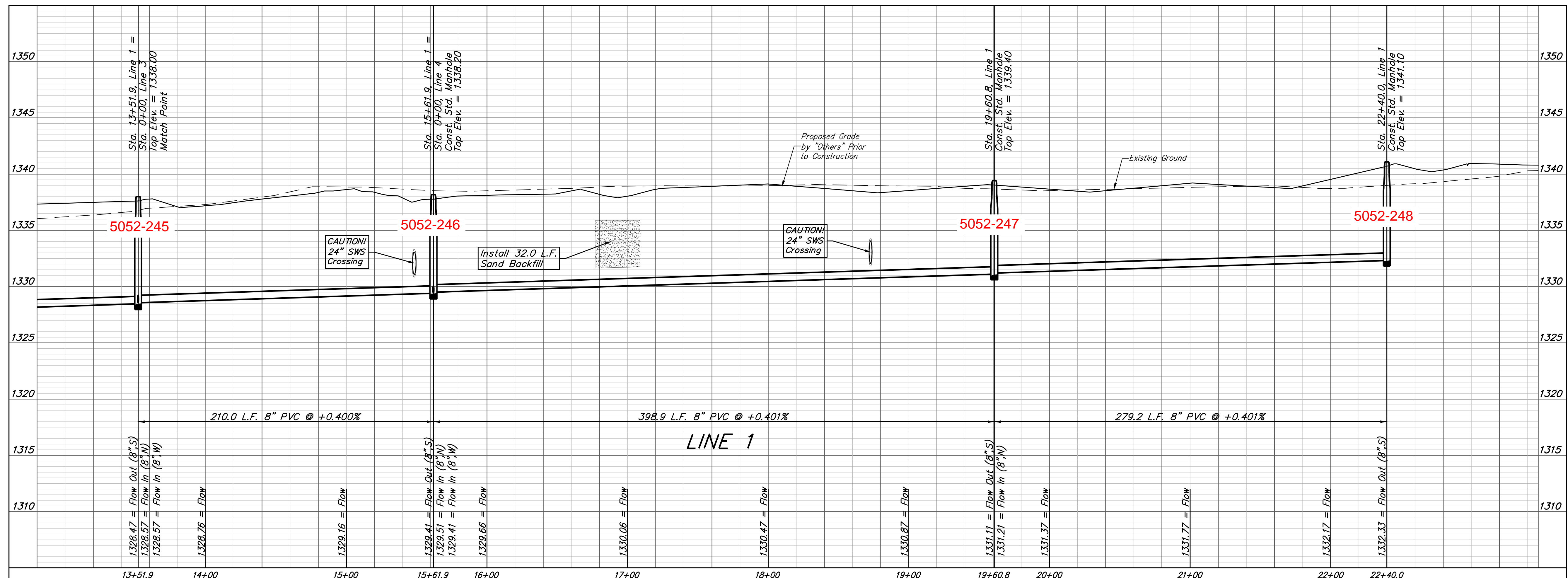
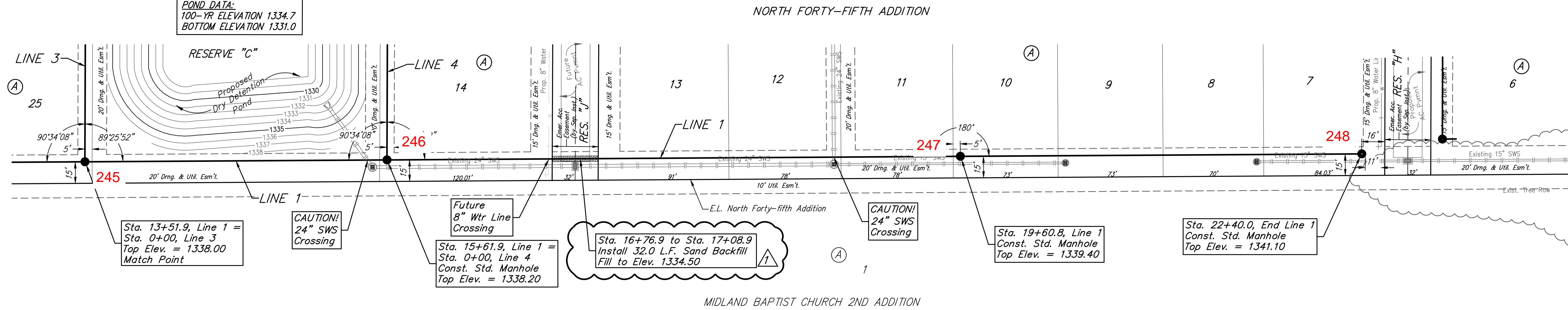
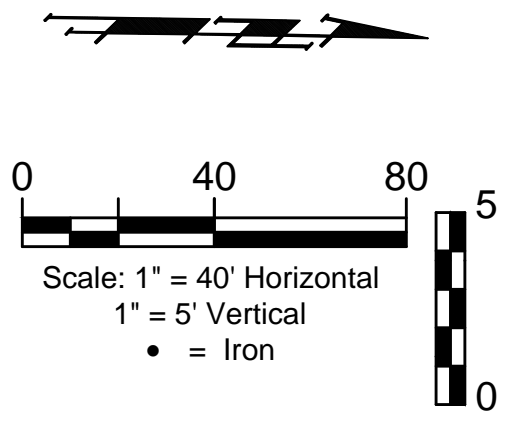

BAUGHMAN COMPANY

315 Ellis St.
 Wichita, KS 67211
 316-262-7271
 BaughmanCo.com

NORTH FORTY-FIFTH ADDITION

LINE 1

SANITARY SEWER IMPROVEMENTS

PROJECT NUMBER:
 468-2020-034639

DESIGN: AEG DRAWN: JAK

DATE: Oct. 19, 2021

SHEET 4 OF 27

File: C:\Projects\North Forty-Fifth Addition\Residential\Engineering\SS_20-12-E783.dwg

BENCHMARKS:
 R.R. spike in S. face of power pole,
 N. side of 45th St. N., 19.7' W. &
 87.2' N. of NW Cor., Reserve "A",
 North Forty-Fifth Addition,
 Elev. = 1336.53 NAVD88

Cross cut, 1' N. & 1' E. of SW Cor.
 of concrete parking lot of Midwest
 Baptist Church, 143.1' E. of SE
 Lot 31, Block A, North Forty-Fifth
 Addition,
 Elev. = 1337.69 NAVD88

Crowsfoot cut, top of curb
 centerline of radius 45', SE Cor. of
 Ridge Rd. & 45th St. N., 36.9' E.
 & 31.1' S. of NW Cor., Gov't Lot 6,
 Sec. 27, Twp. 26-S, R-1-W,
 Elev. = 1337.09 NAVD88

SEE REVISED SHEET

SEWER SERVICE TABLE

NUMBER	TYPE	LOCATION				FOR INFORMATION ONLY	
		LOT NO.	BLOCK NO.	LINE NO.	STATION/DIRECTION	APPROXIMATE LENGTH 4" PIPE	
						VERTICAL	HORIZONTAL
23	8" x 4" Tee	40	A	2	1+62.0/Rt.	11.2'	5'
24	8" x 4" Tee	42	A	2	3+14.2/Rt.	10.4'	5'
25	8" x 4" Tee	42	A	2	3+64.2/Rt.	10.7'	5'
26	8" x 4" Tee	43	A	2	3+64.2/Rt.	10.7'	5'
27	8" x 4" Tee	43	A	2	3+84.2/Rt.	10.7'	5'
28	8" x 4" Tee	44	A	2	4+34.2/Rt.	10'	5'
29	8" x 4" Tee	44	A	2	4+54.2/Rt.	10.1'	5'
30	4" Stub	45	A	2	5+01.2/Rt.	10.3'	5'
31	8" x 4" Tee	45	A	2	5+19.2/Rt.	10.5'	5'
32	8" x 4" Tee	46	A	2	5+64.2/Rt.	10.6'	5'
33	8" x 4" Tee	46	A	2	5+84.2/Rt.	10.6'	5'
34	8" x 4" Tee	47	A	2	6+26.2/Rt.	10.1'	5'
35	8" x 4" Tee	47	A	2	6+06.2/Rt.	9.9'	5'
36	8" x 4" Tee	48	A	2	6+98.2/Rt.	10.4'	5'
37	8" x 4" Tee	48	A	2	7+18.2/Rt.	10.4'	5'

NOTE: Vertical Riser Pipe shall be extended to 2' minimum above ground water elevation and 4' maximum below proposed ground elevation.

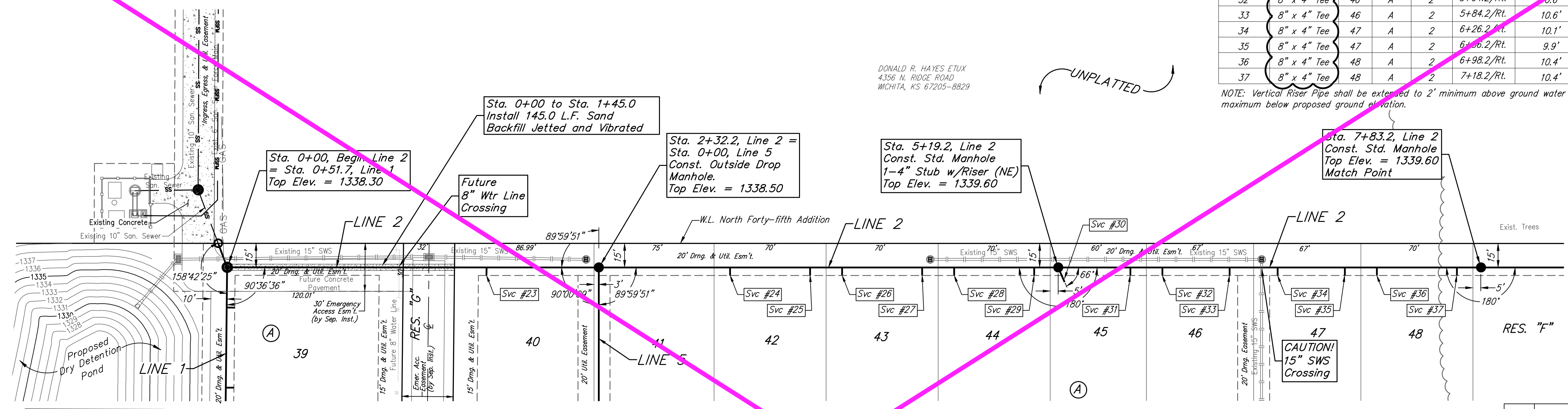
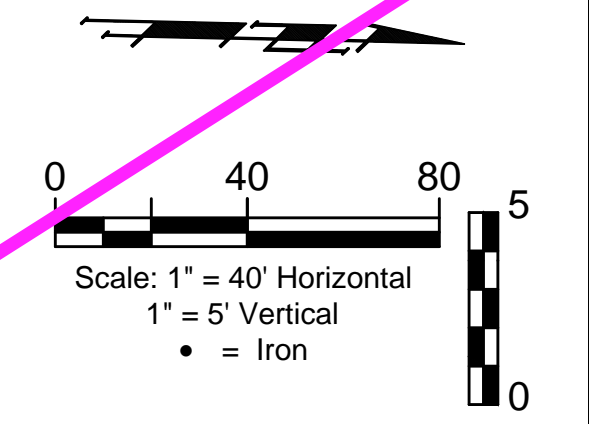

POND DATA:
 100-YR ELEVATION 1331.6
 BOTTOM ELEVATION 1330.8

REVISION RECORD

NO.	DATE	DESCRIPTION	DR.	BY
1	10/18/21	10" pipe to 8" pipe	JAK	AEG

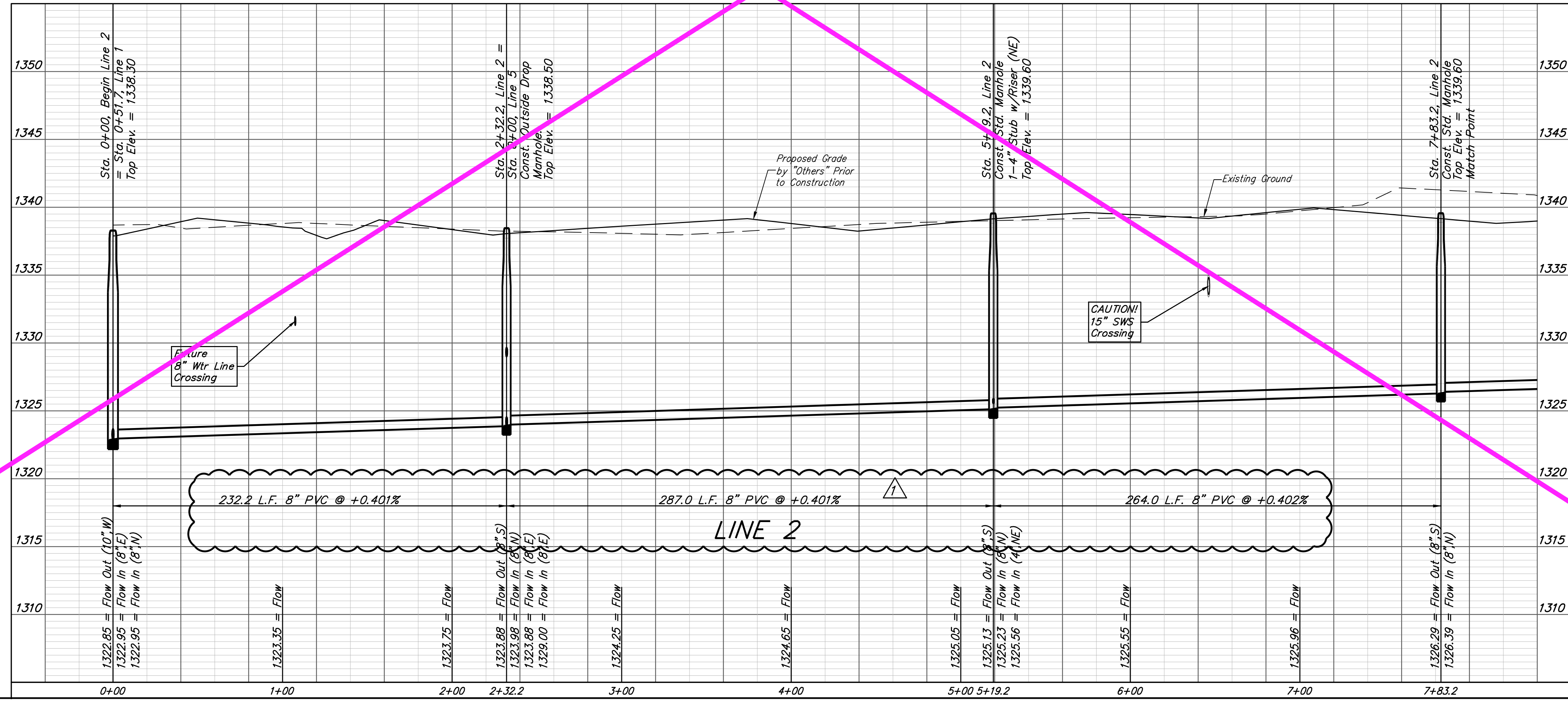

BAUGHMAN COMPANY

315 Ellis St.
 Wichita, KS 67211
 316-262-7271
 BaughmanCo.com

NORTH FORTY-FIFTH ADDITION

LINE 2

SANITARY SEWER IMPROVEMENTS

PROJECT NUMBER:
 468-2020-034639

DESIGN: AEG DRAWN: JAK

DATE: Oct. 19, 2021

SHEET 5 OF 27

BENCHMARKS:
 R.R. spike in S. face of power pole,
 N. side of 45th St. N., 19.7' W. &
 87.2' N. of NW Cor., Reserve "A",
 North Forty-Fifth Addition.
 Elev. = 1336.53 NAVD88

Cross cut, 1' N. & 1' E. of SW Cor.
 of concrete parking lot of Midland
 Baptist Church, 143.1' E. of SE Cor.,
 Lot 31, Block A, North Forty-Fifth
 Addition.
 Elev. = 1337.69 NAVD88

Crowsfoot cut, top of curb,
 centerline of radius 4', SE Cor. of
 Ridge Rd. & 45th St. N., 36.9' E.
 & 31.1' S. of NW Cor., Gov't Lot 6,
 Sec. 27, Twp. 26-S, R-1-W.
 Elev. = 1337.09 NAVD88

Distance from Main to Riser (Lt./Rt.)	Distance from		NUMBER	TYPE	LOCATION			FOR INFORMATION ONLY		
	USMH	DSMH			LOT NO.	BLOCK NO.	LINE NO.	STATION/ DIRECTION	APPROXIMATE LENGTH 4" PIPE	VERTICAL
5' Rt.	70'	162'	23	8" x 4" Tee	40	A	2	1+62.0/Rt.	11.2'	5'
5' Rt.	205'	82'	24	8" x 4" Tee	42	A	2	3+14.2/Rt.	10.4'	5'
5' Rt.	155'	132'	25	8" x 4" Tee	42	A	2	3+64.2/Rt.	10.7'	5'
5' Rt.	135'	152'	26	8" x 4" Tee	43	A	2	3+84.2/Rt.	10.7'	5'
5' Rt.	85'	202'	27	8" x 4" Tee	43	A	2	4+34.2/Rt.	10.7'	5'
5' Rt.	65'	222'	28	8" x 4" Tee	44	A	2	4+54.2/Rt.	10'	5'
5' Rt.	18'	269'	29	8" x 4" Tee	44	A	2	5+01.2/Rt.	10.1'	5'
10' Rt.	@ mh	@ mh	30	4" Stub	45	A	2	5+19.2/Rt.	10.3'	10'
5' Rt.	219'	45'	31	8" x 4" Tee	45	A	2	5+64.2/Rt.	10.5'	5'
5' Rt.	199'	65'	32	8" x 4" Tee	46	A	2	5+84.2/Rt.	10.6'	5'
5' Rt.	157'	107'	33	8" x 4" Tee	46	A	2	6+26.2/Rt.	10.6'	5'
5' Rt.	127'	137'	34	8" x 4" Tee	47	A	2	6+56.2/Rt.	10.1'	5'
5' Rt.	85'	179'	35	8" x 4" Tee	47	A	2	6+98.2/Rt.	9.9'	5'
5' Rt.	65'	199'	36	8" x 4" Tee	48	A	2	7+18.2/Rt.	10.4'	5'
5' Rt.	15'	249'	37	8" x 4" Tee	48	A	2	7+68.2/Rt.	10.4'	5'

NOTE: Vertical Riser Pipe shall be extended to 2' minimum above ground water elevation and 4' maximum below proposed ground elevation.

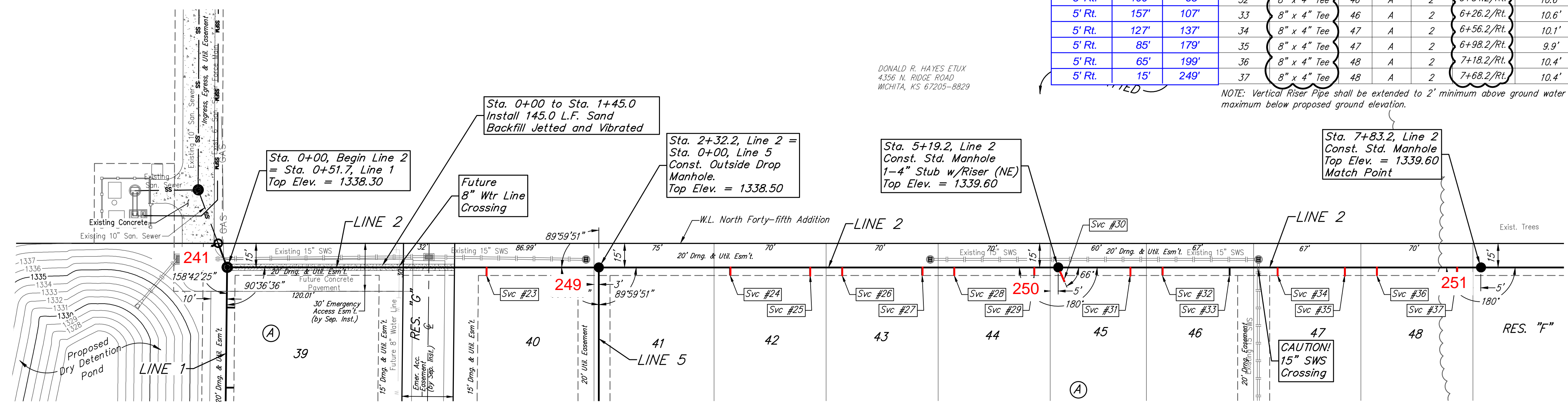
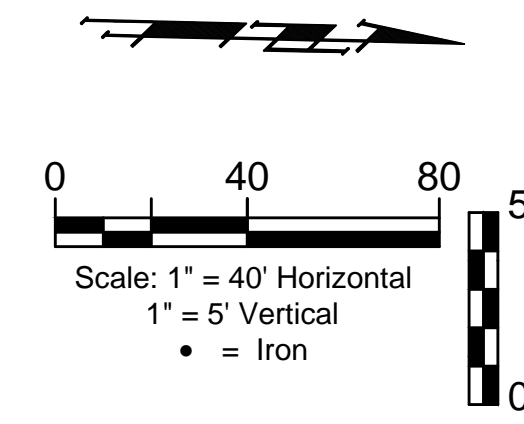

POND DATA:
 100-YR ELEVATION 1331.6
 BOTTOM ELEVATION 1330.8

NORTH FORTY-FIFTH ADDITION

REVISION RECORD				
2	11/17/21	Corrected svc stations	JAK	AEG
1	10/18/21	10" pipe to 8" pipe	JAK	AEG
NO.	DATE	DESCRIPTION	DR.	BY

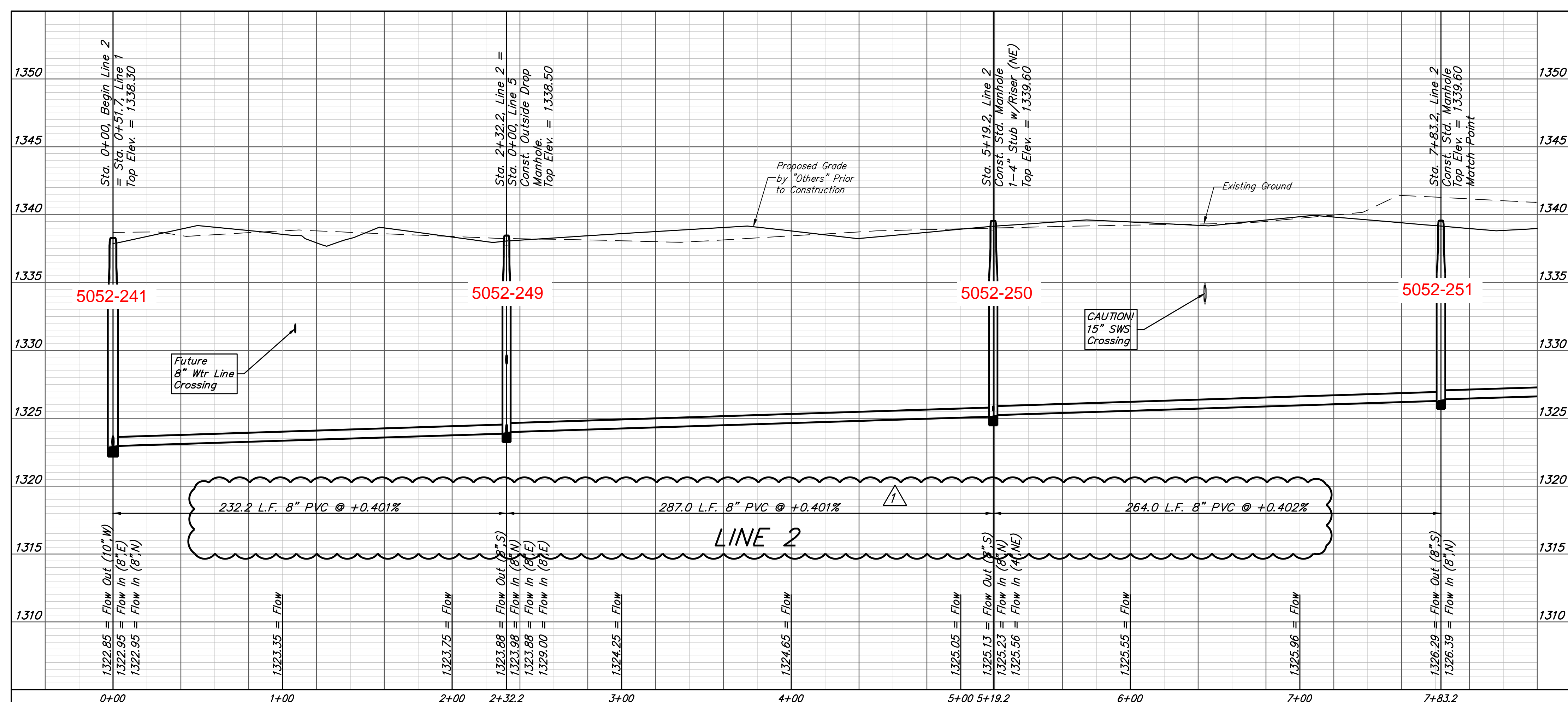

BAUGHMAN COMPANY
 315 Ellis St.
 Wichita, KS 67211
 BaughmanCo.com

NORTH FORTY-FIFTH ADDITION

LINE 2

SANITARY SEWER IMPROVEMENTS

PROJECT NUMBER:
468-2020-034639

DESIGN: AEG DRAWN: JAK

DATE: Oct. 19, 2021

SHEET 5 OF 27

File: C:\Projects\North Forty-Fifth Addition(Residential)_Engineering\SS_20-12-E783.dwg

BENCHMARKS:
 R.R. Spike in S. face of power pole,
 N. side of 45th St. N., 19.7' W. &
 87.2' N. of NW Cor., Reserve "A",
 North Forty-Fifth Addition.
 Elev = 1336.53 NAVD88

Cross cut, 1' N. & 1' E. of SW Cor.
 of concrete parking lot of Midwest
 Baptist Church, 143.1' E. of SE
 Lot 31, Block A, North Forty-Fifth
 Addition.
 Elev = 1337.69 NAVD88

Crowsfoot cut, top of curb,
 centerline of radius 45', SE Cor. of
 Ridge Rd. & 45th St. N., 36.9' E.
 & 31.1' S. of NW Cor., Gov't Lot 6,
 Sec. 27, Twp. 26-S, R-1-W.
 Elev = 1337.09 NAVD88

SEE REVISED SHEET

SEWER SERVICE TABLE

NUMBER	TYPE	LOCATION				FOR INFORMATION ONLY	
		LOT NO.	BLOCK NO.	LINE NO.	STATION/ DIRECTION	APPROXIMATE LENGTH 4" PIPE VERTICAL	HORIZONTAL
18	8" x 4" Tee	49	A	2	8+63.3/Rt	8.8'	5'
19	8" x 4" Tee	49	A	2	9+13.3/Rt	8.3'	5'
20	8" x 4" Tee	50	A	2	8+33.3/Rt	8.3'	5'
21	8" x 4" Tee	50	A	2	9+83.4/Rt	8.7'	5'
22	8" x 4" Tee	51	A	2	10+03.4/Rt	8.6'	5'
23	8" x 4" Tee	51	A	2	10+53.4/Rt	7.5'	5'

NOTE: Vertical Riser Pipe shall be extended to 2' minimum above ground water elevation and 4' maximum below proposed ground elevation.

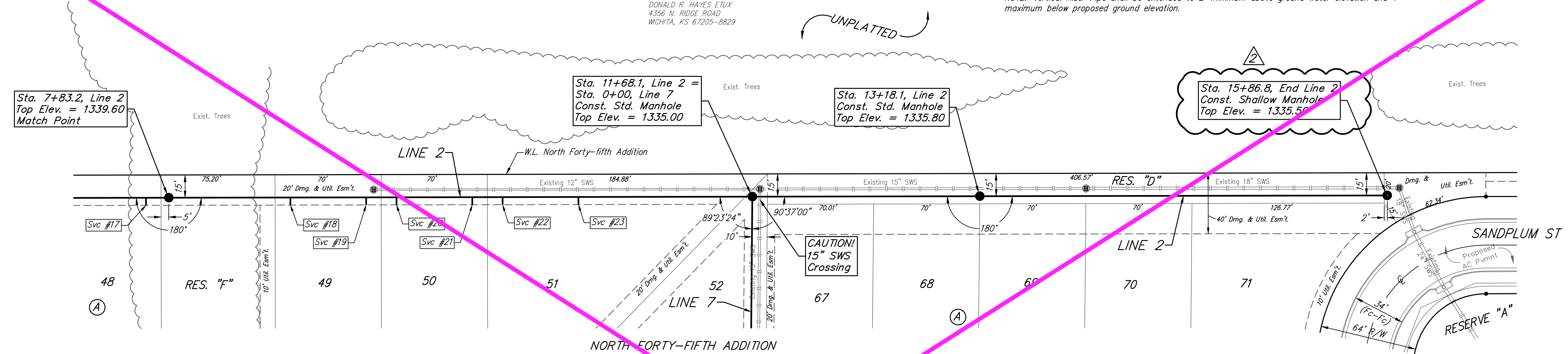
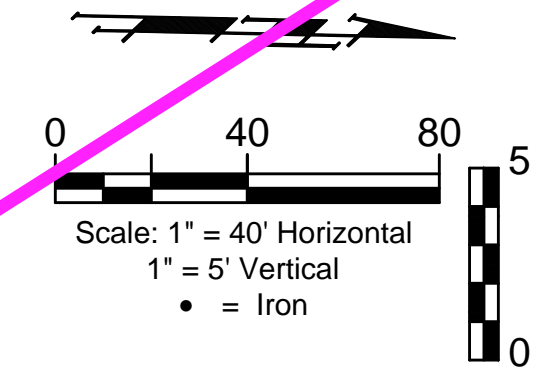

REVISION RECORD

NO.	DATE	DESCRIPTION	DR.	BY
2	10/18/21	Changed Std. Manhole to Shallow Manhole, Deleted 8" Stub (W)	JAK	AEG
1	10/18/21	10" pipe to 8" pipe	JAK	AEG

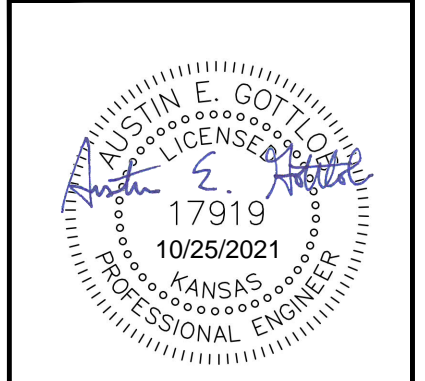
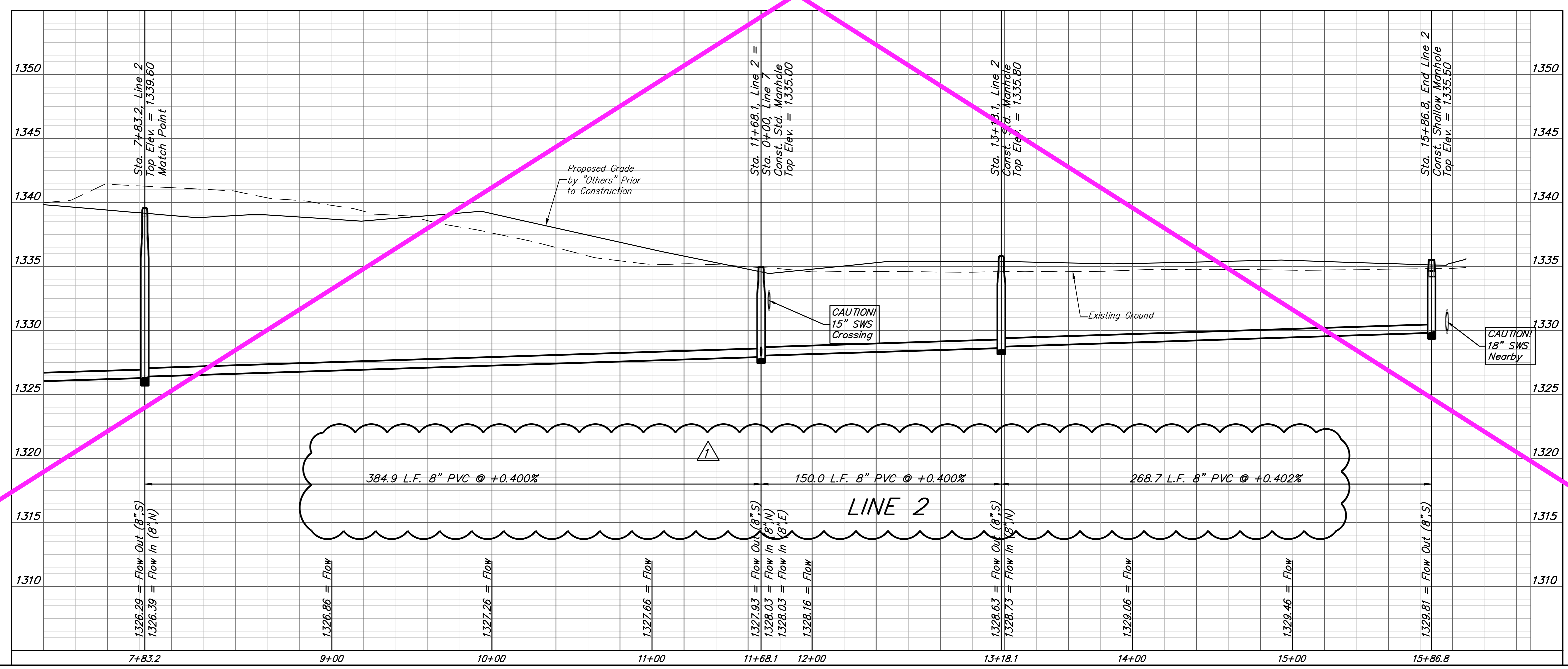

BAUGHMAN COMPANY

315 Ellis St.
 Wichita, KS 67211
 316-262-7271
 BaughmanCo.com

NORTH FORTY-FIFTH ADDITION

LINE 2

SANITARY SEWER IMPROVEMENTS

PROJECT NUMBER:
 468-2020-034639

DESIGN: AEG DRAWN: JAK

DATE: OCT. 19, 2021

SHEET 6 OF 27

File: C:\Projects\North Forty-Fifth Addition (Residential)...Engineering\SS_20-12-E783.dwg

BENCHMARKS:
 R.R. spike in S. face of power pole, N. side of 45th St. N., 19.7' W. & 87.2' N. of NW Cor., Reserve "A", North Forty-Fifth Addition. Elev = 1336.53 NAVD88
 Cross cut, 1' N. & 1' E. of SW Cor. of concrete parking lot of Midland Baptist Church, 143.1' E. of SE Cor., Lot 31, Block A, North Forty-Fifth Addition. Elev = 1337.69 NAVD88
 Crowsfoot cut, top of curb, centerline of radius 4', SE Cor. of Ridge Rd. & 45th St. N., 36.9' E. & 31.1' S. of NW Cor., Gov't Lot 6, Sec. 27, Twp. 26-S, R-1-W. Elev = 1337.09 NAVD88

SEWER SERVICE TABLE

NUMBER	TYPE	LOCATION				FOR INFORMATION ONLY	
		LOT NO.	BLOCK NO.	LINE NO.	STATION/ DIRECTION	APPROXIMATE LENGTH 4" PIPE	
38	18"	49	A	2	8+63.3/Rt	8.8'	5'
39	18"	49	A	2	9+13.3/Rt	8.3'	5'
40	28"	50	A	2	9+33.3/Rt	8.3'	5'
41	28"	50	A	2	9+83.4/Rt	8.7'	5'
42	28"	51	A	2	10+03.4/Rt	8.6'	5'
43	28"	51	A	2	10+53.4/Rt	7.5'	5'

NOTE: Vertical Riser Pipe shall be extended to 2' minimum above ground water elevation and 4' maximum below proposed ground elevation.

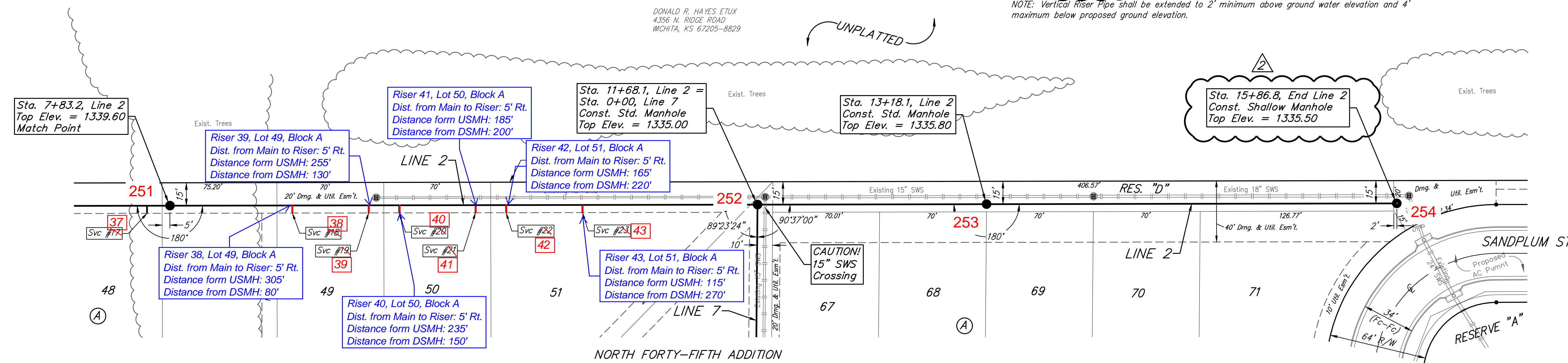
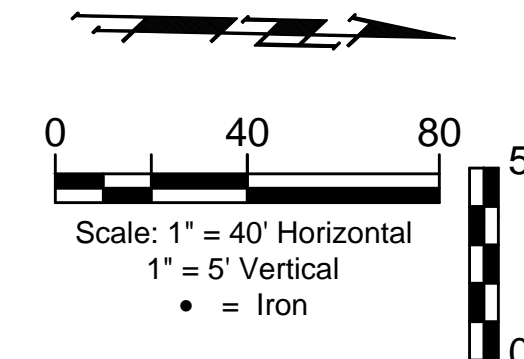

REVISION RECORD

NO.	DATE	DESCRIPTION	DR.	BY
3	11/17/21	Corrected svc station	JAK	AEG
2	10/18/21	Changed Std. Manhole to Shallow Manhole, Deleted 8" Stub (W)	JAK	AEG
1	10/18/21	10" pipe to 8" pipe	JAK	AEG

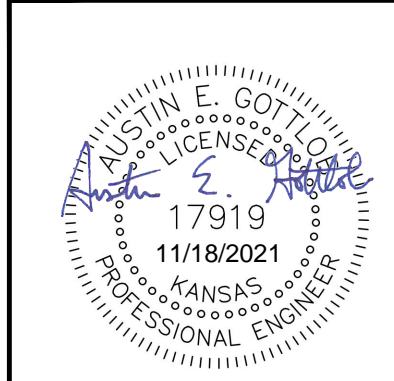
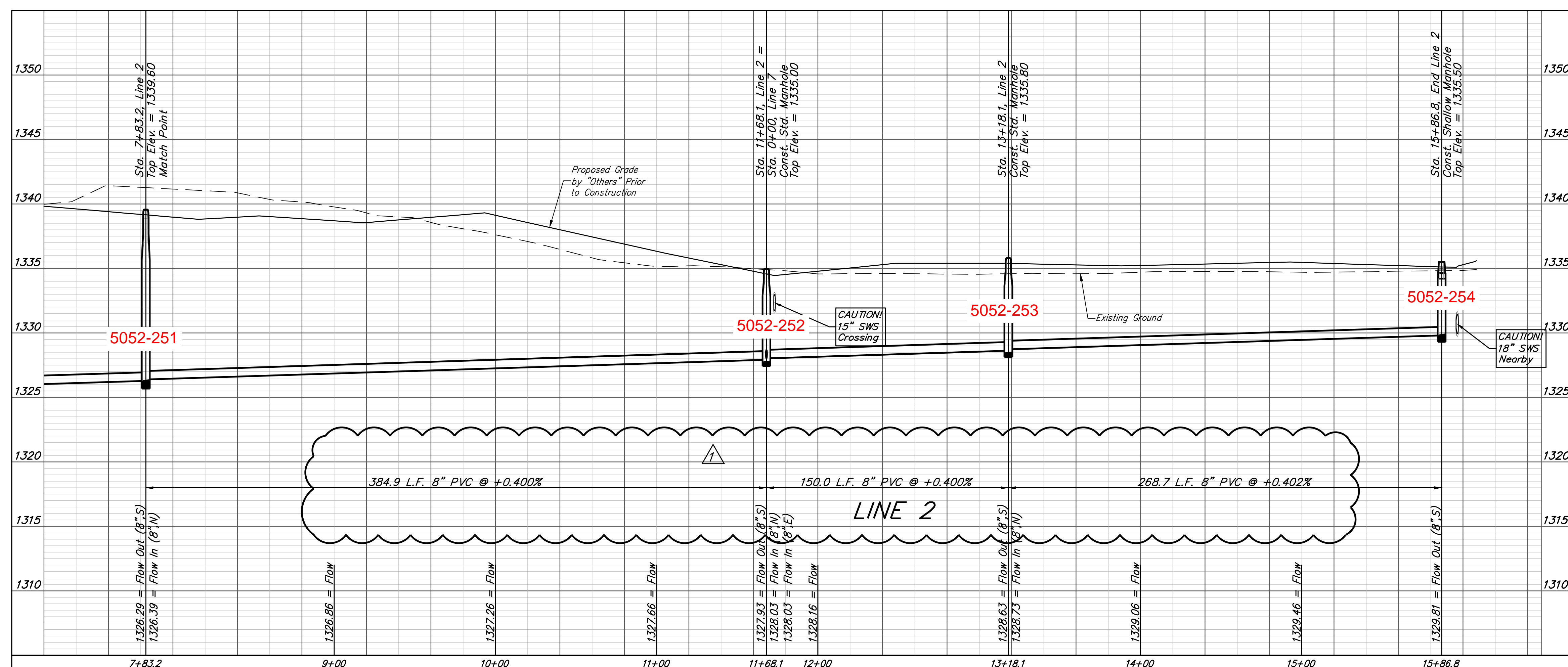

BAUGHMAN COMPANY
 315 Ellis St.
 Wichita, KS 67211
 316-262-7271
 BaughmanCo.com

NORTH FORTY-FIFTH ADDITION
LINE 2
 SANITARY SEWER IMPROVEMENTS
 PROJECT NUMBER: 468-2020-034639
 DESIGN: AEG DRAWN: JAK
 DATE: Oct. 19, 2021
 SHEET 6 OF 27

File: C:\Projects\North Forty-Fifth Addition\Residential\Engineering\SS_20-12-E783.dwg

BENCHMARKS:
 R.R. spike in S. face of power pole,
 N. side of 45th St. N., 19.7' W. &
 87.2' N. of NW Cor., Reserve "A",
 North Forty-Fifth Addition.
 Elev = 1336.53 NAVD88

Cross cut, 1' N. & 1' E. of SW Cor.
 of concrete parking lot of Midland
 Baptist Church, 143.1' E. of SE Cor.,
 Lot 31, Block A, North Forty-Fifth
 Addition.
 Elev. = 1337.69 NAVD88

Crowsfoot cut, top of curb,
 centerline of radius ±, SE Cor. of
 Ridge Rd. & 45th St. N., 36.9' E.
 & 31.1' S. of NW Cor., Gov't Lot 6,
 Sec. 27, Twp. 26-S, R-1-W.
 Elev. = 1337.09 NAVD88

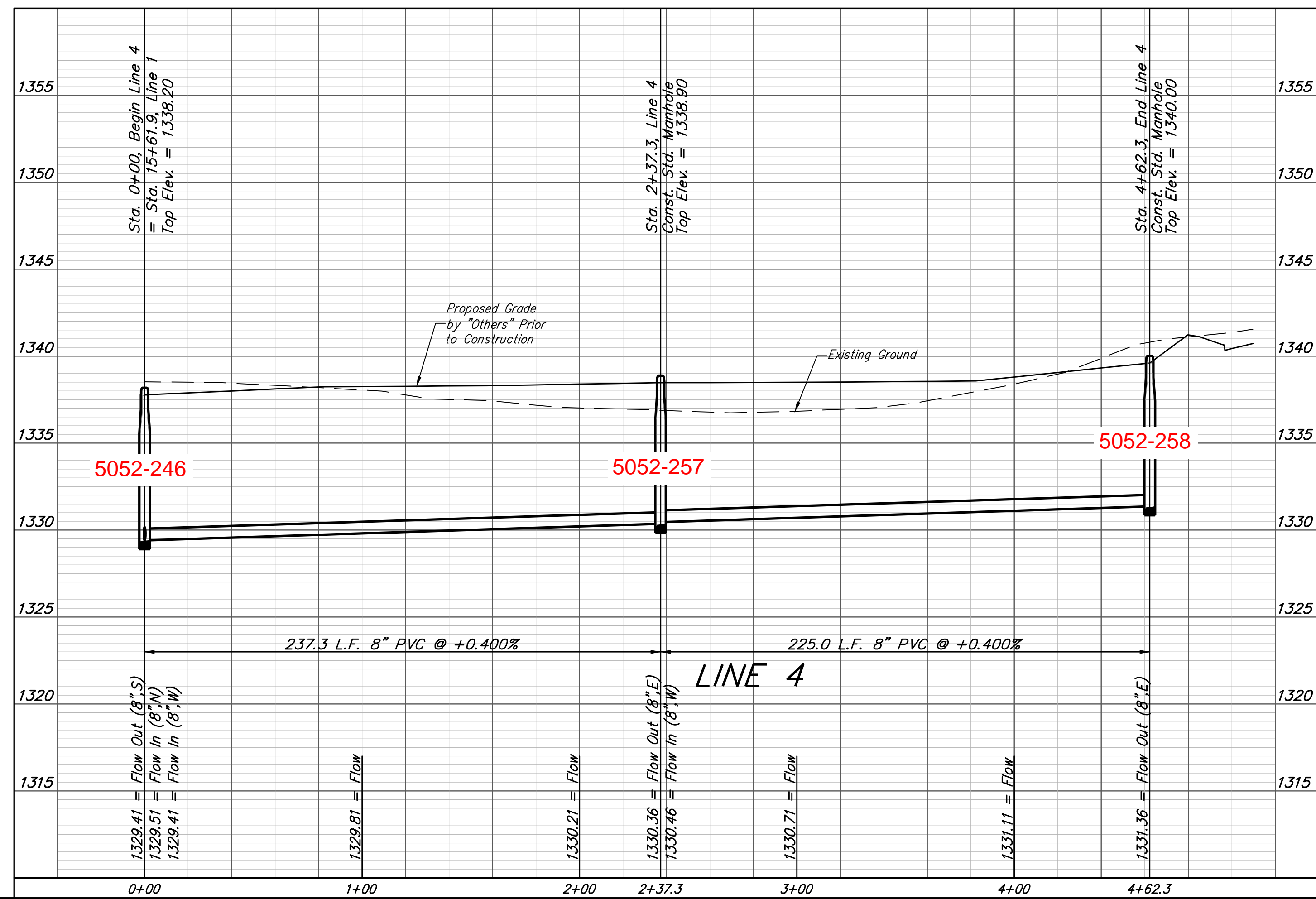
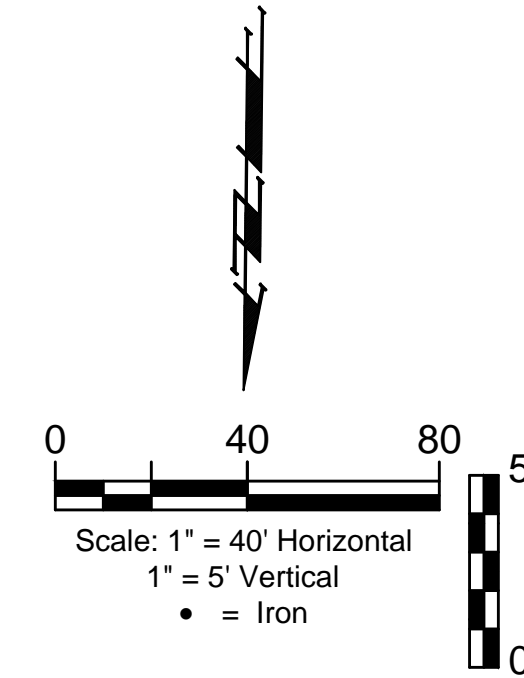
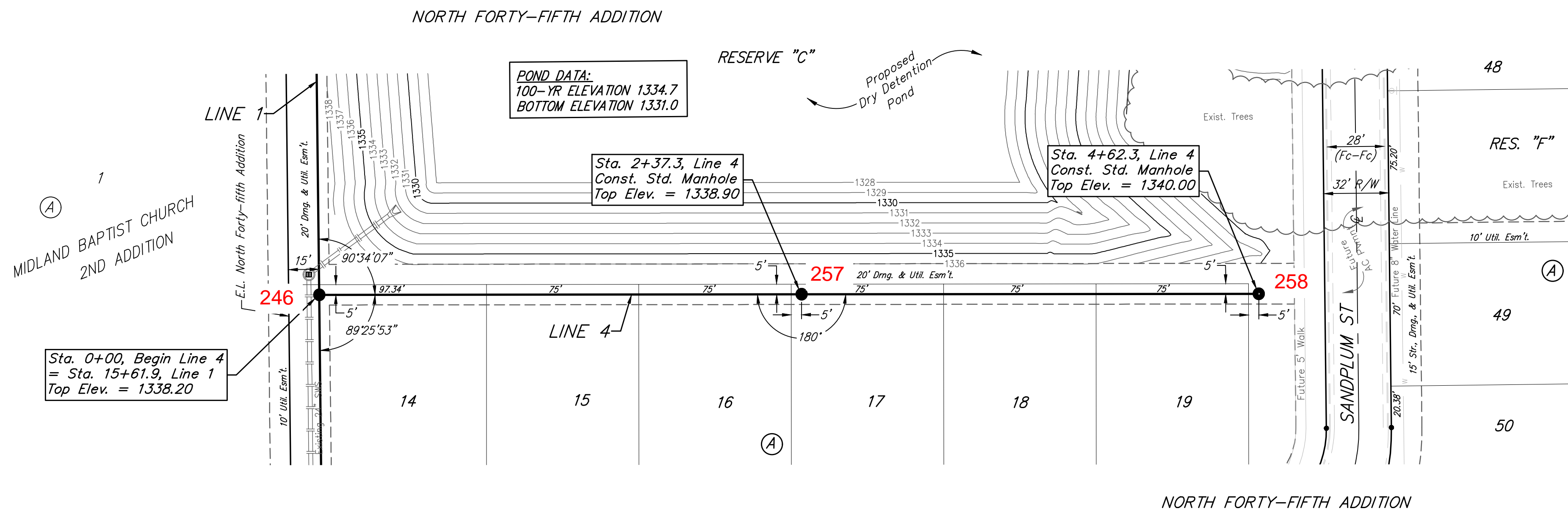

BAUGHMAN COMPANY
 315 Ellis St.
 Wichita, KS 67211
 316-262-7271
 BaughmanCo.com

NORTH FORTY-FIFTH ADDITION

LINE 4

SANITARY SEWER IMPROVEMENTS

PROJECT NUMBER:
 468-2020-034639

DESIGN: AEG DRAWN: JAK

DATE: Oct. 19, 2021

SHEET 8 OF 27

File: C:\Projects\North Forty-Fifth Addition (Residential)...Engineering\SS_20-12-E783.dwg

BENCHMARKS:
 R.R. spike in S. face of power pole,
 N. side of 45th St. N., 19.7' W. &
 87.2' N. of NW Cor., Reserve "A",
 North Forty-Fifth Addition.
 Elev. = 1336.53 NAVD88

Cross cut, 1' N. & 1' E. of SW Cor.
 of concrete parking lot of Midland
 Baptist Church, 143.1' E. of SE Cor.,
 Lot 31, Block A, North Forty-Fifth
 Addition.
 Elev. = 1337.69 NAVD88

Crowsfoot cut, top of curb,
 centerline of radius 4', SE Cor. of
 Ridge Rd. & 45th St. N., 36.9' E.
 & 31.1' S. of NW Cor., Gov't Lot 6,
 Sec. 27, Twp. 26-S, R-1-W.
 Elev. = 1337.09 NAVD88

SEWER SERVICE TABLE

NUMBER	TYPE	LOCATION				FOR INFORMATION ONLY	
		LOT NO.	BLOCK NO.	LINE NO.	STATION/DIRECTION	APPROXIMATE LENGTH 4" PIPE	VERTICAL
44	8" x 4" Tee	12	B	6	0+83.0/RL	6.1'	8'

NOTE: Vertical Riser Pipe shall be extended to 2' minimum above ground water elevation and 4' maximum below proposed ground elevation.

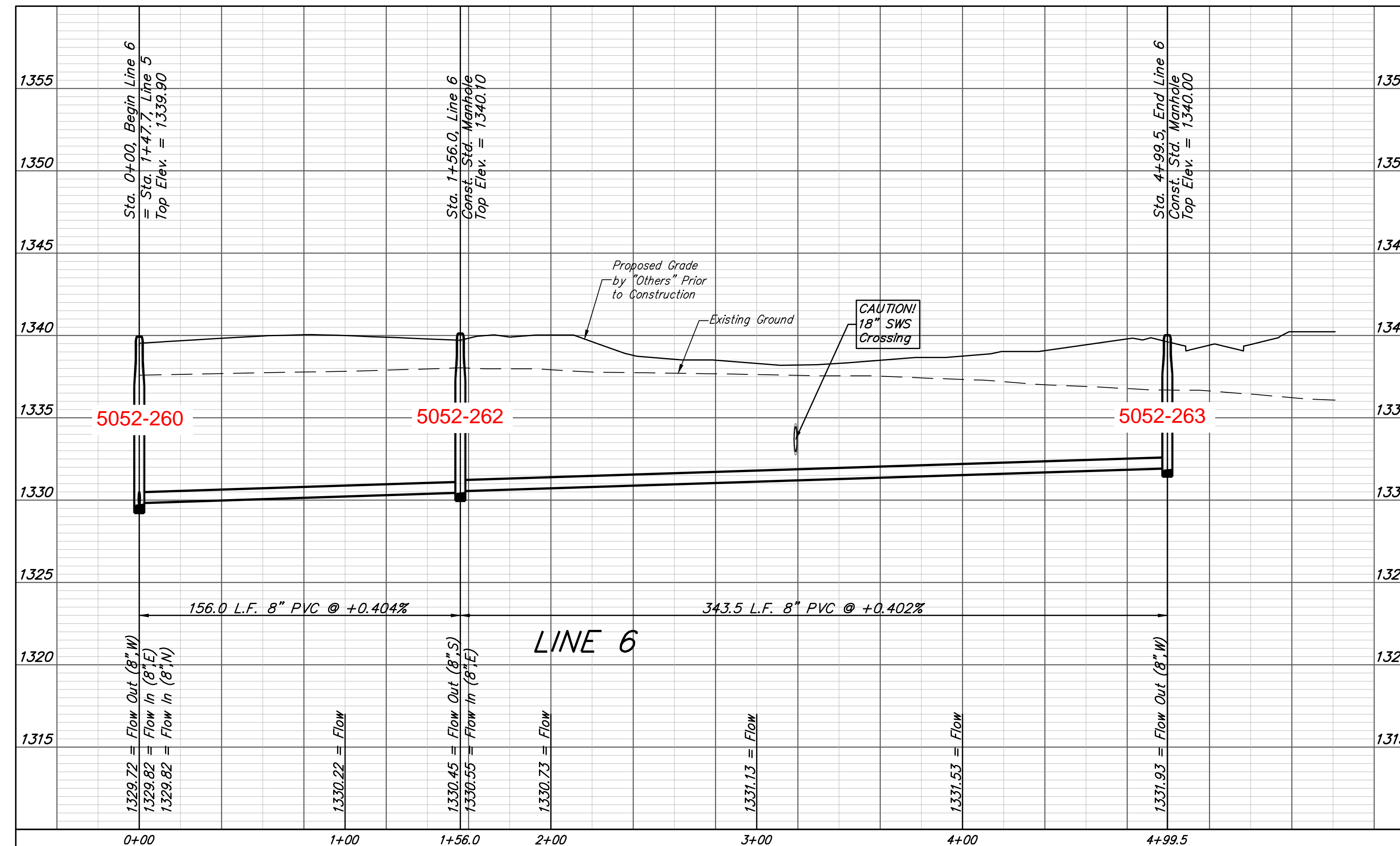
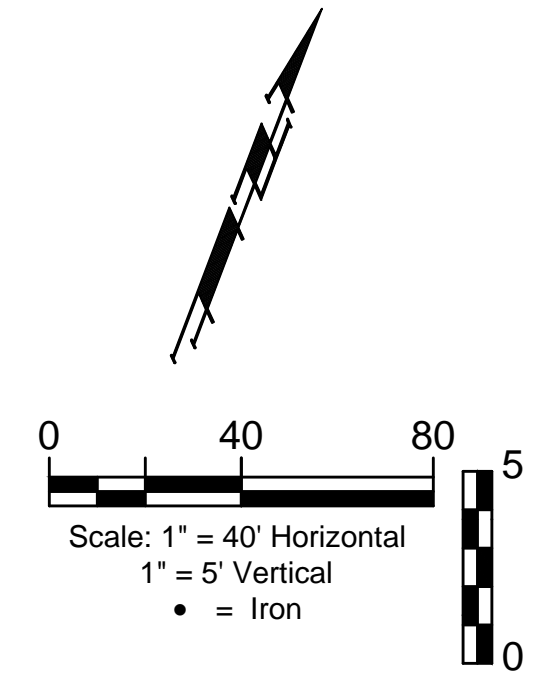
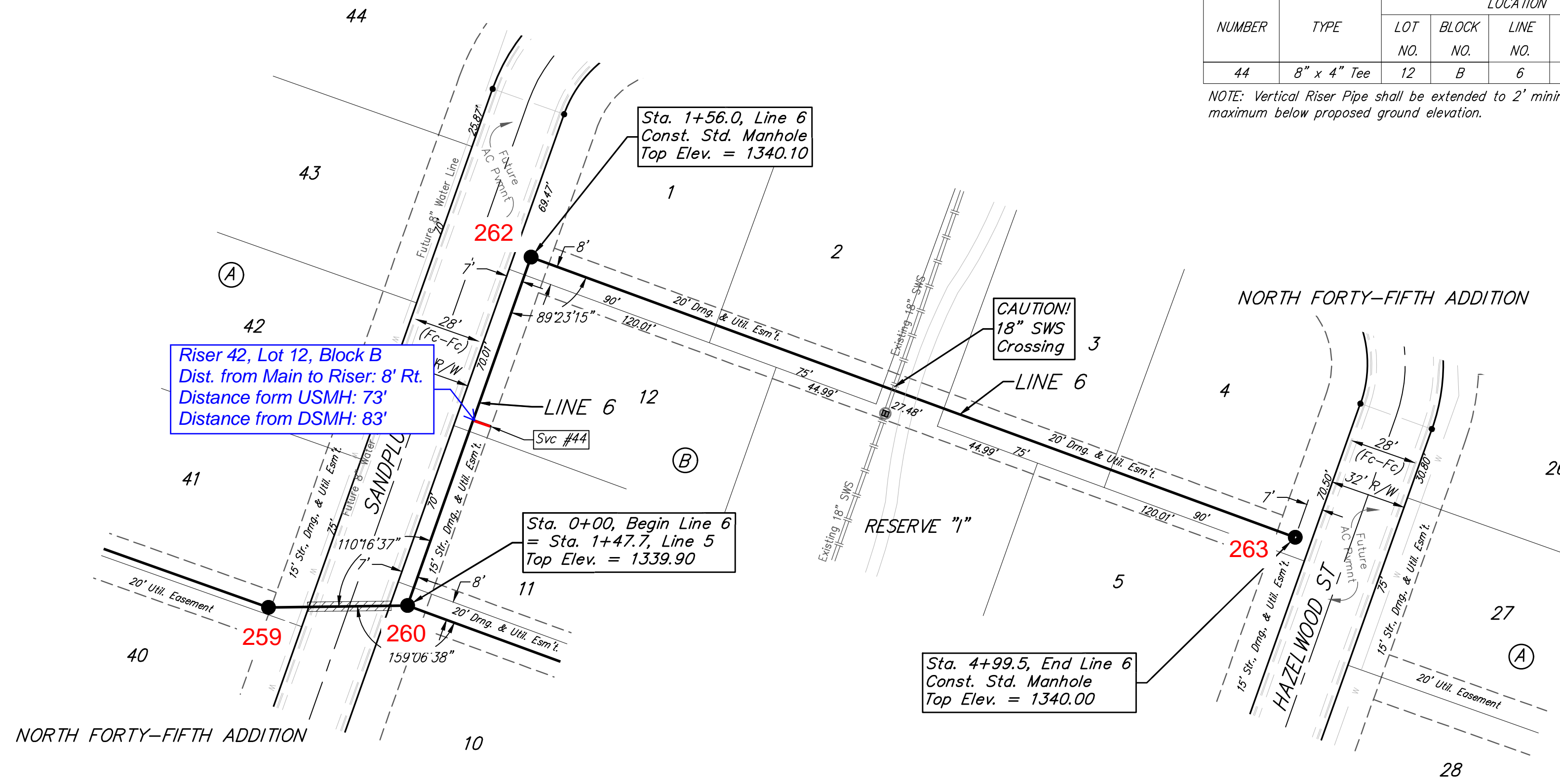



AUSTIN E. GOTLOW
 LICENSED PROFESSIONAL ENGINEER
 17919
 10/25/2021
 KANSAS



BAUGHMAN COMPANY

315 Ellis St.
 Wichita, KS 67211
 316-262-7271
 BaughmanCo.com

NORTH FORTY-FIFTH ADDITION

LINE 6

SANITARY SEWER IMPROVEMENTS

PROJECT NUMBER:
 468-2020-034639

DESIGN: AEG DRAWN: JAK

DATE: Oct. 19, 2021

SHEET 10 OF 27

BENCHMARKS:
 R.R. spike in S. face of power pole,
 N. side of 45th St. N., 19.7' W. &
 87.2' N. of NW Cor., Reserve "A",
 North Forty-Fifth Addition.
 Elev. = 1336.53 NAVD88

Cross cut, 1' N. & 1' E. of SW Cor.
 of concrete parking lot of Midland
 Baptist Church, 143.1' E. of SE Cor.,
 Lot 31, Block A, North Forty-Fifth
 Addition.
 Elev. = 1337.69 NAVD88

Crowsfoot cut, top of curb
 centerline of radius 4', SE Cor. of
 Ridge Rd. & 45th St. N., 36.9' E.
 & 31.1' S. of NW Cor., Gov't Lot 6,
 Sec. 27, Twp. 26-S, R-1-W.
 Elev. = 1337.09 NAVD88

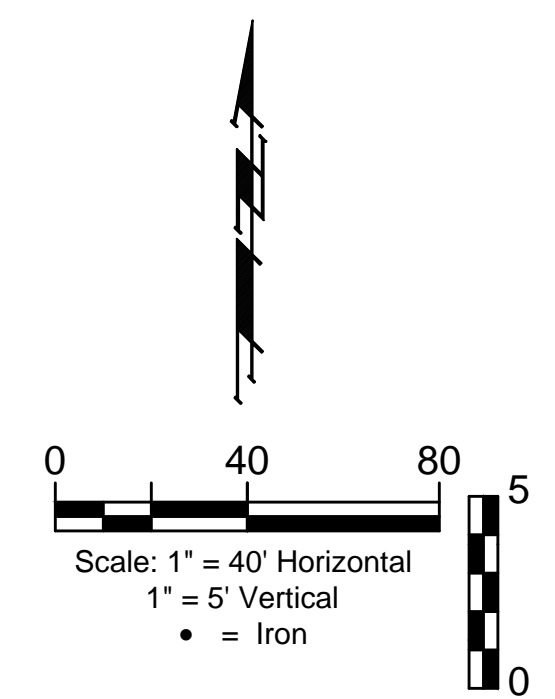
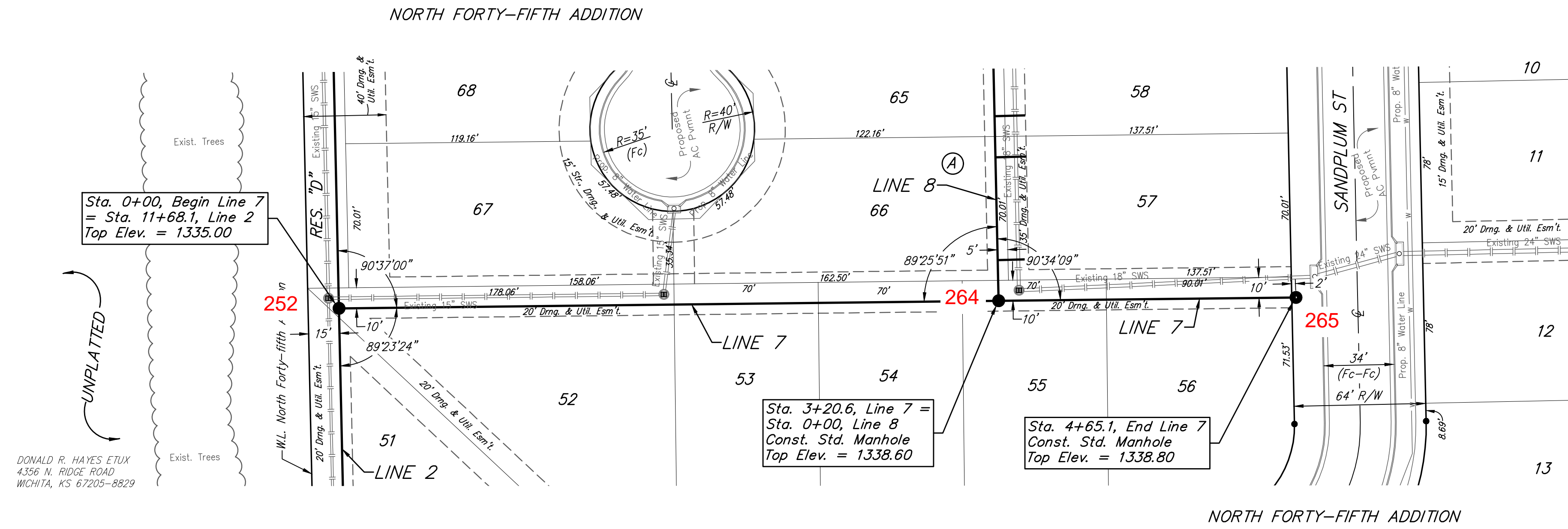

DONALD R. HAYES ETUX
 4356 N. RIDGE ROAD
 WICHITA, KS 67205-8829

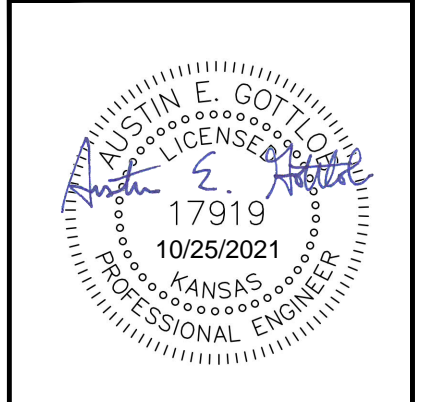
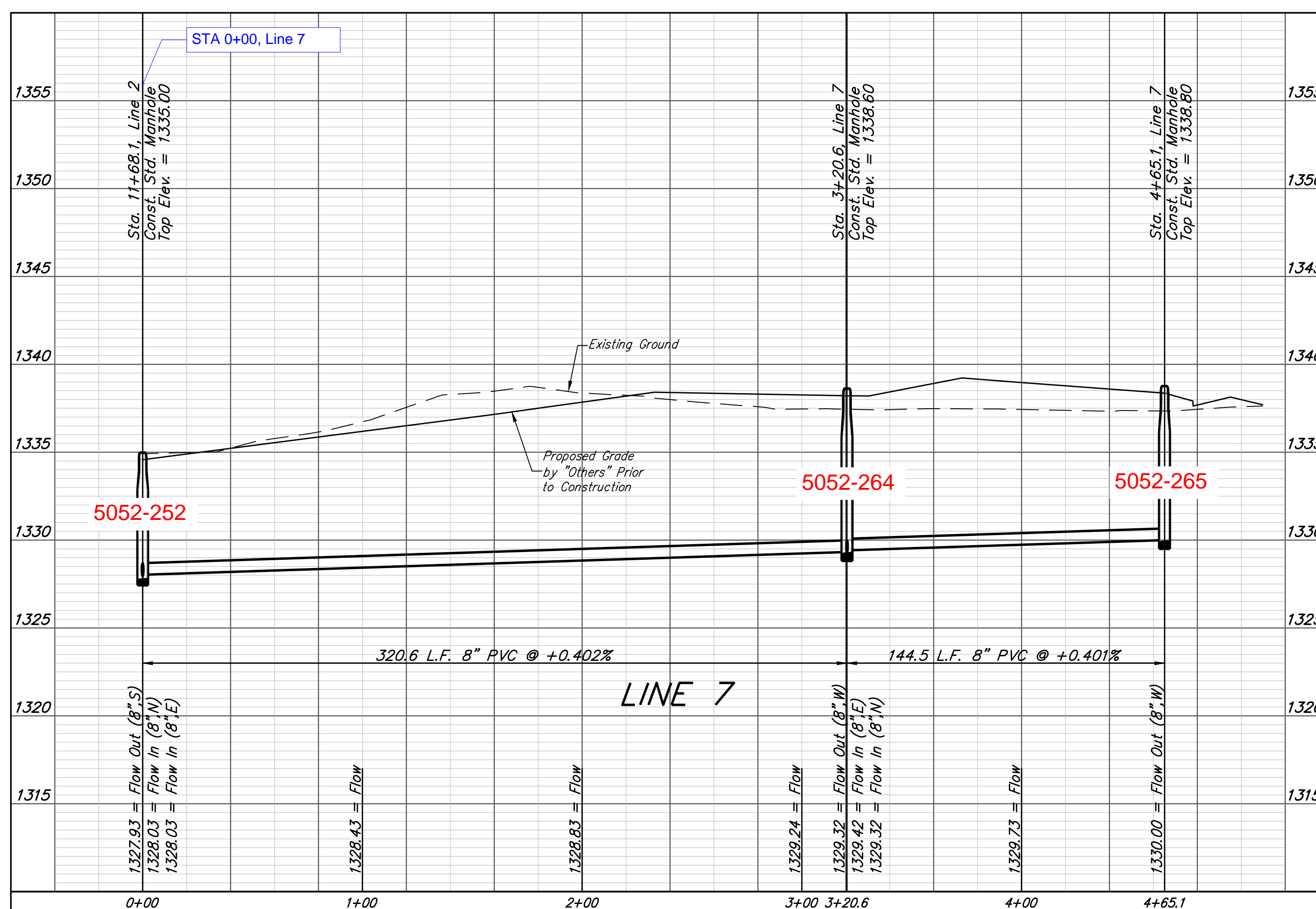

B

**BAUGHMAN
 COMPANY**

315 Ellis St.
 Wichita, KS 67211
 316-262-7271
 BaughmanCo.com

NORTH FORTY-FIFTH
 ADDITION

LINE 7

SANITARY SEWER
 IMPROVEMENTS

PROJECT NUMBER:
 468-2020-034639

DESIGN: AEG DRAWN: JAK

DATE: Oct. 19, 2021

SHEET 11 OF 27

BENCHMARKS:
 R.R. spike in S. face of power pole,
 N. side of 45th St. N., 19.7' W. &
 87.2' N. of NW Cor., Reserve "A",
 North Forty-Fifth Addition.
 Elev. = 1336.53 NAVD88

Cross cut, 1' N. & 1' E. of SW Cor.
 of concrete parking lot of Midland
 Baptist Church, 143.1' E. of SE Cor.,
 Lot 31, Block A, North Forty-Fifth
 Addition.
 Elev. = 1337.69 NAVD88

Crowsfoot cut, top of curb,
 centerline of radius ±, SE Cor. of
 Ridge Rd. & 45th St. N., 36.9' E.
 & 31.1' S. of NW Cor., Gov't Lot 6,
 Sec. 27, Twp. 26-S, R-1-W.
 Elev. = 1337.09 NAVD88

SEWER SERVICE TABLE

Distance from Main to Riser (L/R)	Distance from		NUMBER	TYPE	LOCATION				FOR INFORMATION ONLY	
	Upstream MH	Downstream MH			LOT NO.	BLOCK NO.	LINE NO.	STATION/DIRECTION	APPROXIMATE LENGTH 4" PIPE	VERTICAL
15' Rt.	358'	20'	45	8" x 4" Tee	57	A	8	0+19.9/Rt.	6.2'	15'
15' Rt.	308'	70'	46	8" x 4" Tee	57	A	8	0+69.9/Rt.	6.6'	15'
15' Rt.	288'	90'	47	8" x 4" Tee	58	A	8	0+89.9/Rt.	6.5'	15'
15' Rt.	238'	140'	48	8" x 4" Tee	58	A	8	1+39.9/Rt.	5.7'	15'
10' Lt.	@ mh	@ mh	49	4" Stub	2	A	8	4+45.9/Lt.	7.5'	10'
7' Rt.	72'	66'	50	8" x 4" Tee	2	A	8A	0+66.0/Rt.	6.5'	7'
7' Rt.	62'	76'	51	8" x 4" Tee	1	A	8A	0+76.0/Rt.	6.4'	7'
10' Rt.	@ mh	@ mh	52	4" Stub	1	A	8A	1+38.1/Rt.	5.7'	10'

NOTE: Vertical Riser Pipe shall be extended to 2' minimum above ground water elevation and 4' maximum below proposed ground elevation.

NORTH FORTY-FIFTH ADDITION

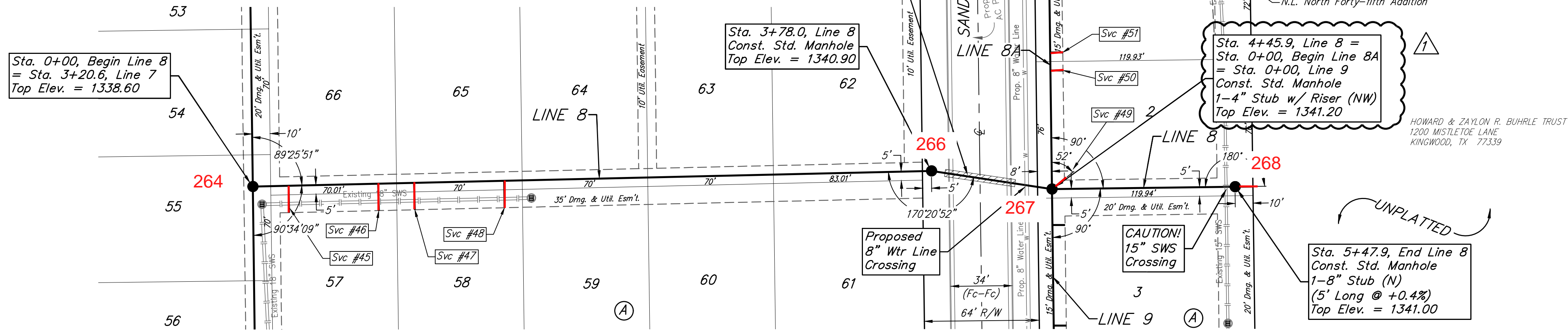

The Contractor shall be required to backfill trench with sand from Sta. 0+00 to Sta. 1+38.1, Line 8A. To be bid as "L.F. Fill, Sand, Flushed & Vibrated"

NO.	DATE	DESCRIPTION	DR.	BY
1	10/18/21	Moved Line 8A & Line 9 2' south	JAK	AEG

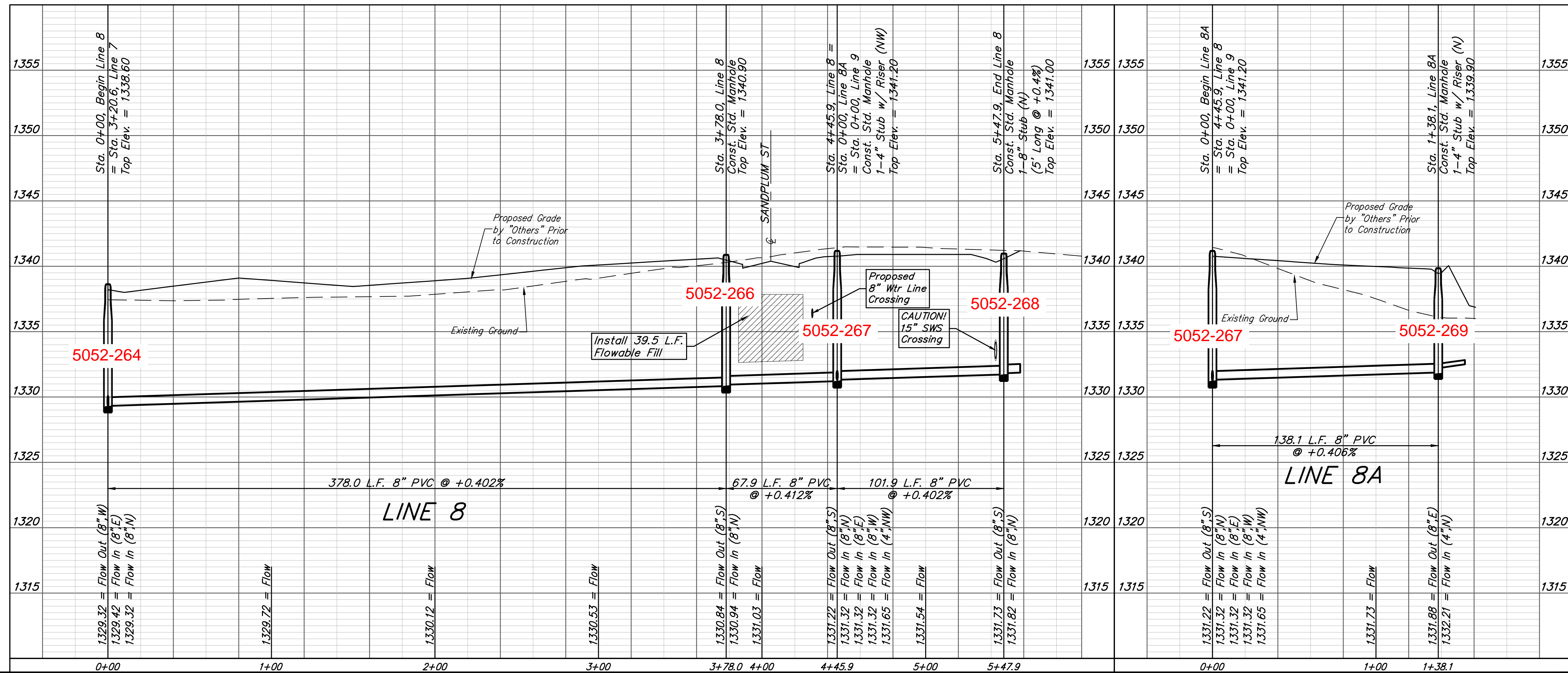

BAUGHMAN COMPANY
 315 Ellis St.
 Wichita, KS 67211
 316-262-7271
 BaughmanCo.com

NORTH FORTY-FIFTH ADDITION

LINE 8 & LINE 8A

SANITARY SEWER IMPROVEMENTS

PROJECT NUMBER:
468-2020-034639

DESIGN: AEG DRAWN: JAK

DATE: Oct. 19, 2021

SHEET 12 OF 27

BENCHMARKS:
 R.R. spike in S. face of power pole,
 N. side of 45th St. N., 19.7' W. &
 87.2' N. of NW Cor., Reserve "A",
 North Forty-Fifth Addition.
 Elev. = 1336.53 NAVD88

Cross cut, 1' N. & 1' E. of SW Cor.
 of concrete parking lot of Midland
 Baptist Church, 143.1' E. of SE Cor.,
 Lot 31, Block A, North Forty-Fifth
 Addition.
 Elev. = 1337.69 NAVD88

Crowsfoot cut, top of curb
 centerline of radius \pm , SE Cor. of
 Ridge Rd. & 45th St. N., 36.9' E.
 & 31.1' S. of NW Cor., Gov't Lot 6,
 Sec. 27, Twp. 26-S, R-1-W.
 Elev. = 1337.09 NAVD88

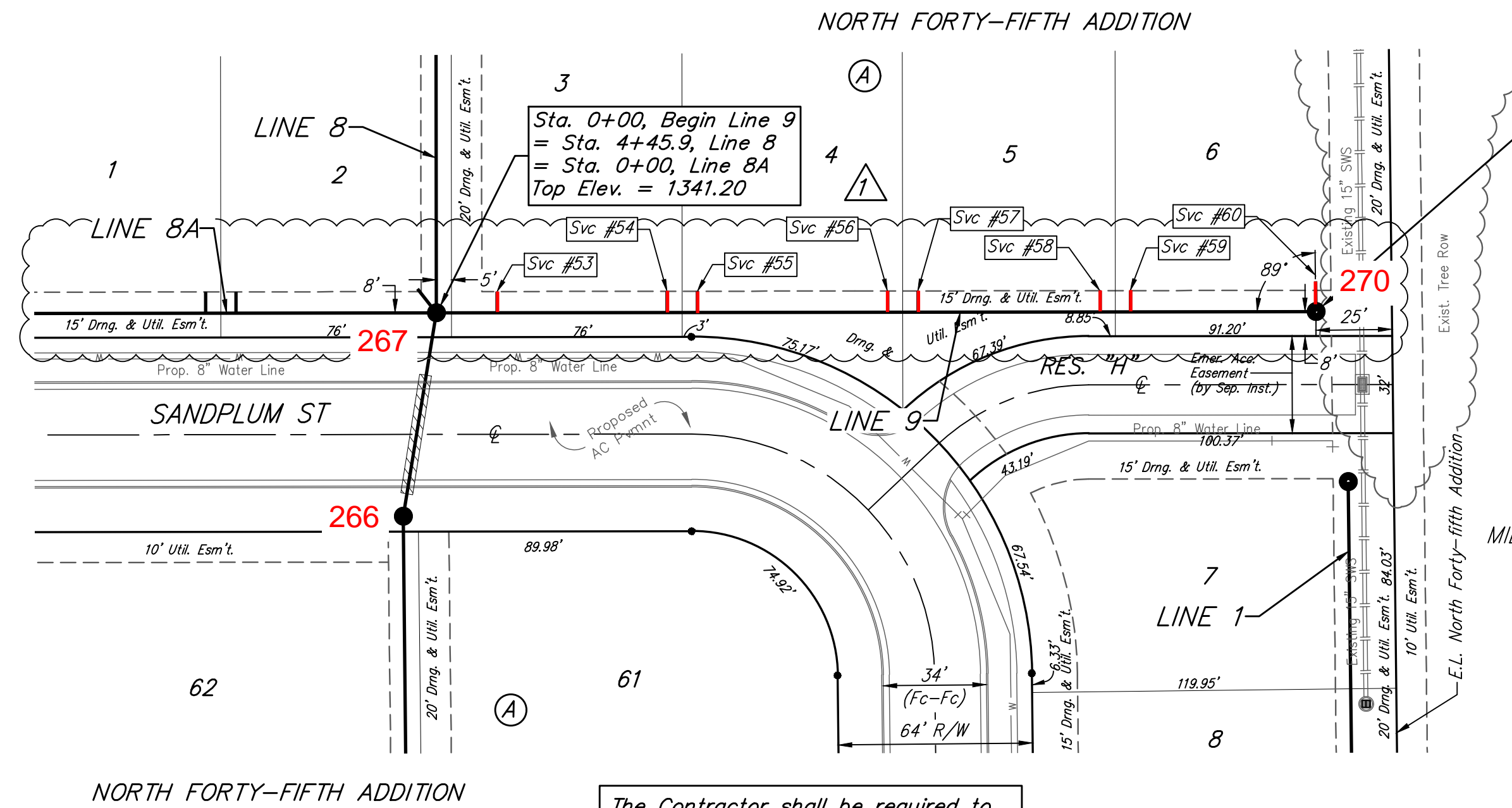

Sta. 2+89.8, End Line 9
 Const. Std. Manhole
 1-4" Stub w/Riser (N)
 Top Elev. = 1341.30

The Contractor shall be required to
 backfill trench with sand from
 Sta. 0+00 to Sta. 2+89.8, Line 9.
 To be bid as "L.F. Fill, Sand, Flushed
 & Vibrated"

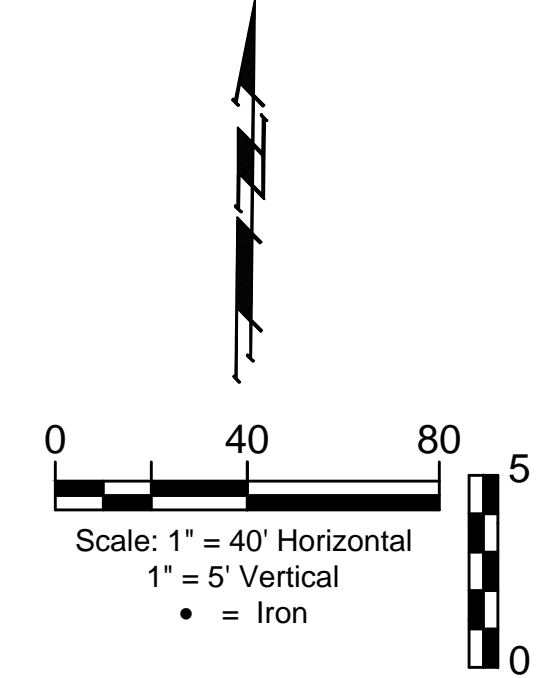

SEWER SERVICE TABLE

Distance from Main to Riser (L/L/Rt)	Distance from		NUMBER	TYPE	LOCATION				FOR INFORMATION ONLY	
	Upstream MH	Downstream MH			LOT NO.	BLOCK NO.	LINE NO.	STATION/DIRECTION	APPROXIMATE LENGTH 4" PIPE	
7' Lt.	270'	20'	53	8" x 4" Tee	3	A	9	0+20.0/Lt.	7.3'	7'
7' Lt.	214'	76'	54	8" x 4" Tee	3	A	9	0+76.0/Lt.	7.2'	7'
7' Lt.	204'	86'	55	8" x 4" Tee	4	A	9	0+86.0/Lt.	7'	7'
7' Lt.	141'	149'	56	8" x 4" Tee	4	A	9	1+48.7/Lt.	6.1'	7'
7' Lt.	131'	159'	57	8" x 4" Tee	5	A	9	1+58.7/Lt.	5.8'	7'
7' Lt.	71'	219'	58	8" x 4" Tee	5	A	9	2+18.7/Lt.	4.8'	7'
7' Lt.	61'	229'	59	8" x 4" Tee	6	A	9	2+28.7/Lt.	4.6'	7'
10' Lt.	@ mh	@ mh	60	4" Stub	6	A	9	2+89.8/Lt.	4'	10'

NOTE: Vertical Riser Pipe shall be extended to 2' minimum above ground water elevation and 4' maximum below proposed ground elevation.

REVISION RECORD

NO.	DATE	DESCRIPTION	DR.	BY
1	10/18/21	Moved Line 8A & Line 9 2' south	JAK	AEG

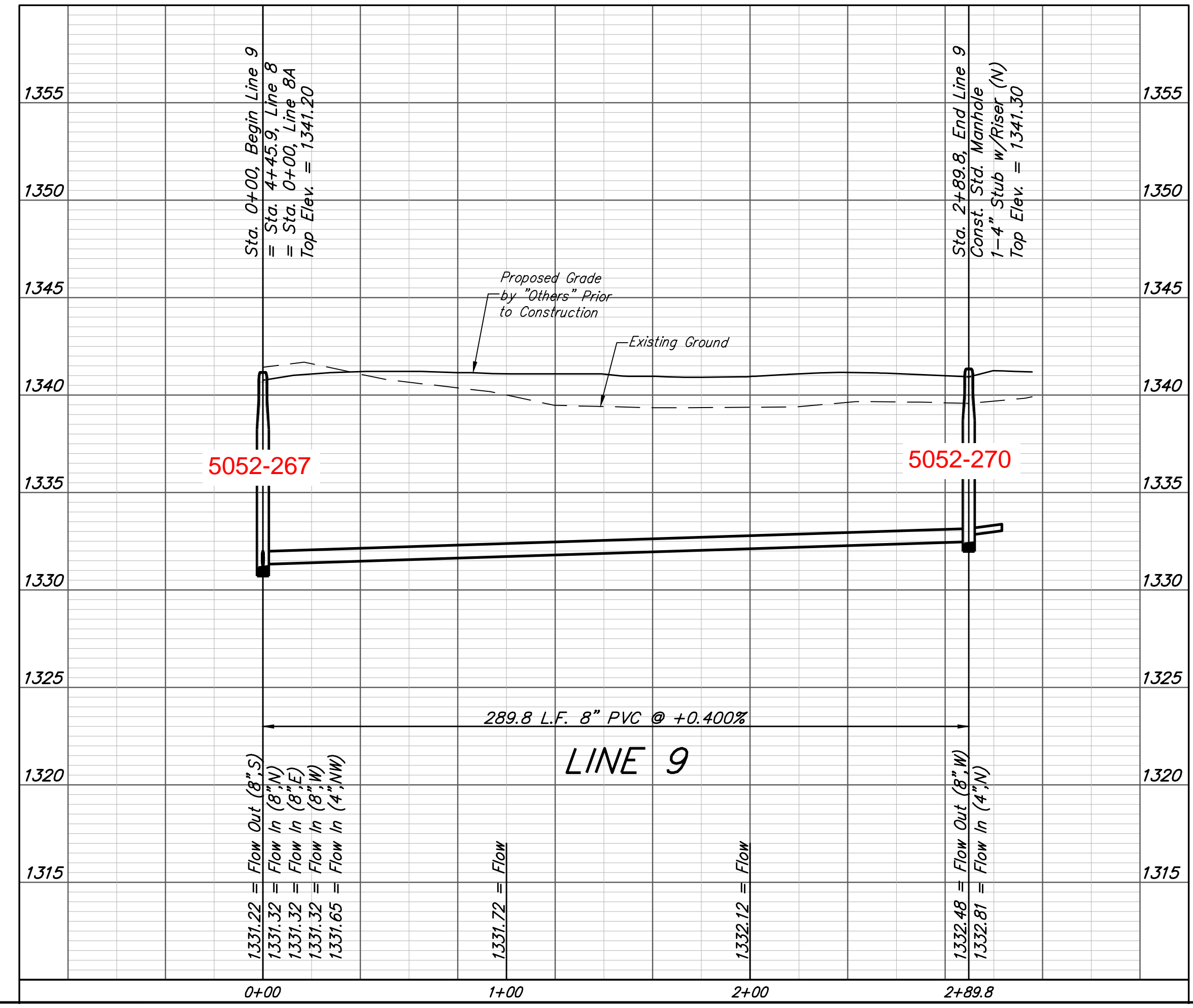

BAUGHMAN COMPANY

315 Ellis St.
 Wichita, KS 67211
 316-262-7271
 BaughmanCo.com

NORTH FORTY-FIFTH ADDITION

LINE 9

SANITARY SEWER IMPROVEMENTS

PROJECT NUMBER:
 468-2020-034639

DESIGN: AEG DRAWN: JAK
 DATE: Oct. 19, 2021

SHEET 13 OF 27