

# GENERAL NOTES:

- The Contractor shall comply with all applicable safety regulations. All construction shall be completed following current City Standard Specifications and Special Provisions.
- Contractor will be required to provide notice to utility companies a minimum of seventy-two (72) hours prior to any excavation, as follows:  
Kansas One-Call 687-2470  
The Contractor must notify the following in case of an emergency:  
AT&T 1-800-246-8464  
Black Hills Energy 1-800-694-8989  
City of Wichita Water 1-316-268-4555  
City of Wichita Sewer 1-316-268-4073  
City of Wichita Stormwater 1-316-268-4090  
City of Wichita Traffic 1-316-268-4034  
Cox Communications 1-888-249-3530  
Kansas Gas Service 1-888-482-4950  
Westar Energy 1-800-544-4857  
Southern Star Central Gas Pipeline 1-316-303-7800
- Utility service lines, poles, etc. are to be adjusted as necessary by others prior to construction unless the plans specifically call for their adjustment by the Contractor or unless the plans specifically identify a utility to be adjusted by its owner during construction. Existing utilities and their location, as shown on the plans, represent the best information obtainable for design. The Contractor will be required to work around existing utilities within the right-of-way which do not conflict with proposed construction.
- Rubble from the removal of miscellaneous structures and excess excavation which is to be wasted shall be disposed of on sites to be provided by the Contractor. These sites shall be approved by the Engineer as to suitability, appearance and site location. Locations, in the opinion of the Engineer, that will leave an unsightly appearance will not be approved. All disposal sites must be approved by the Kansas Department of Health and Environment. Material either stockpiled or disposed of in a flood plain will require a Kansas State Board of Agriculture permit. Any material dumped in waters of the United States or wetlands is subject to U.S. Corps. of Engineers permitting regulations. Any material buried or stockpiled beyond approved construction limits will require additional archaeological investigations unless buried in a previously approved borrow location.
- Trees and shrubs in public right-of-way which are in direct conflict with proposed new construction shall be removed by the Contractor with the City Engineer's approval. Trees and shrubs which are not in direct conflict with proposed new construction shall be saved and protected from damage.
- The Contractor shall give all property owners and/or tenants of developed property abutting the construction of this project a minimum of ten (10) days notice prior to start of construction.
- The Contractor shall be responsible for preserving property lines. The Contractor will be required to re-establish any property lines which are damaged or destroyed by his construction operations. Such lines shall be re-established by a licensed land surveyor in accordance with state laws.
- The Engineering Division shall field locate water valves one time during construction when requested by the Contractor. It shall be the Contractor's responsibility to preserve such field locations during the construction process. Water valves, valve boxes or fire hydrants damaged during construction shall be repaired by Contractor at his own expense. Valve boxes and water meters within the project limits shall be adjusted to match field grades by the Contractor.
- The Contractor shall notify the consultant engineer and Danwita Reinhardt with the City at 316-268-4574 with the anticipated construction start date and notify them of project completion. Staking and inspection for this project will be the responsibility of the Contractor.
- If traffic will be impacted by construction, a traffic control plan must be submitted and approved by the City Traffic Engineer, Mike Armour at [traffic@wichita.gov](mailto:traffic@wichita.gov) before construction can begin. The Contractor shall be responsible for all traffic control measures to facilitate construction. All construction zone markings and signage shall conform to the latest version of the Manual on Uniform Traffic Control Devices (MUTCD) as published by the US Dept. of Transportation, Federal Highway Administration. All costs associated with construction markings and signage shall be the Contractor's responsibility.
- All elevations shown are NAVD 88.
- All areas disturbed during construction that will not be under proposed pavement shall be restored to match existing conditions.

- Any sidewalk, drive approach, curb, or street pavement removed to construct project must have a pavement cut permit and be replaced by the City contractor. Permits can be obtained by calling 316-268-4501 or 316-268-4480.
- All applicable fees (tap, equity, in lieu of & main benefit) must be paid before any connections can be made on this project. Quotes can be obtained on fees by calling 316-268-4555.
- City maintenance of water mains ends at right-of-way or easement line or within two feet of vault.
- Opening and closing of water valves shall be done slowly to prevent damage to the water distribution system from water hammer. All valves closed by the contractor must be reopened as new construction permits. The project inspector must ascertain that any valve closed by the Contractor is reopened. The contractor will be permitted to operate water valves only when the project inspector assigned to the project is present.
- The Contractor shall lay a Tracer Wire and Set Test Stations along all water pipe installed in accordance with City Specifications and Tracer Wire Detail on detail sheet WL-101, cost is subsidiary to pipe installation.
- The Contractor shall provide materials for temporary blowoff of waterlines. Connections to the existing waterline(s) shall be made with clean, swabbed pipe and flushed upon completion of tie-ins.
- Requests for short term water interruptions shall be made to the City Water Distribution Division and will be subject to their approval. The Contractor shall give written notice to any property owner, business, and/or tenants that will have water service interrupted at least 5 days in advance. Such notifications should indicate the time and date that the water will be turned off and when the service will be restored. No business, property owner, and/or tenants shall be without water service for more than 8 hours. Proposed tie in locations which will affect water service to property owners shall be preformed during non-peak hours.
- The Contractor must schedule the connections to the existing main with the City such that there is a minimum disruption of service. Connections shall be made during periods of low water usage. The Contractor shall submit his proposed schedule for completing work for City approval at least 10 days prior to beginning construction.
- Deflections at pipe joint or couplings shall not exceed the pipe manufacturer's recommended maximum. Where deflections are greater than the maximum allowed, the contractor shall utilize CI MJ Long Sleeve or Multiple Joints.
- Any existing joint exposed during excavation shall be replaced if within four feet of proposed joint.
- Valves 12 inch and larger are to be operated by the City Water Distribution Division, 48 hours of advance notice is required.
- All wet taps shall be installed by the City of Wichita. The Contractor will reimburse the City for tapping fees prior to tap being made. Unless noted on plans
- The Contractor shall protect from damage and support existing utilities through constructions as approved by the utility owner and the Engineer at the contractors expense.
- Contractor shall limit the extent of trench openings overnight and weekends to less than 50 feet.
- Wichita Fire Department inspections may be scheduled by calling anwita Reinhardt.
- Maintain a minimum of 10-foot horizontal separation between all water lines (mains, services, and fire hydrants) and all sanitary sewer lines (mains, services, and manholes). All separation distances are to be measured from edge-to-edge, at the closest point.
- Maintain a minimum of 2-foot vertical separation between all water lines (mains and services) and all gravity sanitary sewer lines (mains, services, and manholes) at crossings. All separation distances are to be measured from edge-to-edge, at the closest point.
- Maintain a minimum of 2-foot vertical separation between all water lines (mains and services) and all pressurized sanitary sewer lines (force mains and services) at crossings. Waterlines must always be placed above pressurized sanitary sewer lines where they cross. All separation distances are to be measured from edge-to-edge, at the closest point.

# PRIVATE WATER DISTRIBUTION SYSTEM to serve part of **SLAWSON EAST, INC.** **CONDOMINIUM STORAGE** 404 N Greenwich Rd. City of Wichita, Kansas

Gary Janzen, P.E. City Engineer  
2021-023186 PPW  
54030980

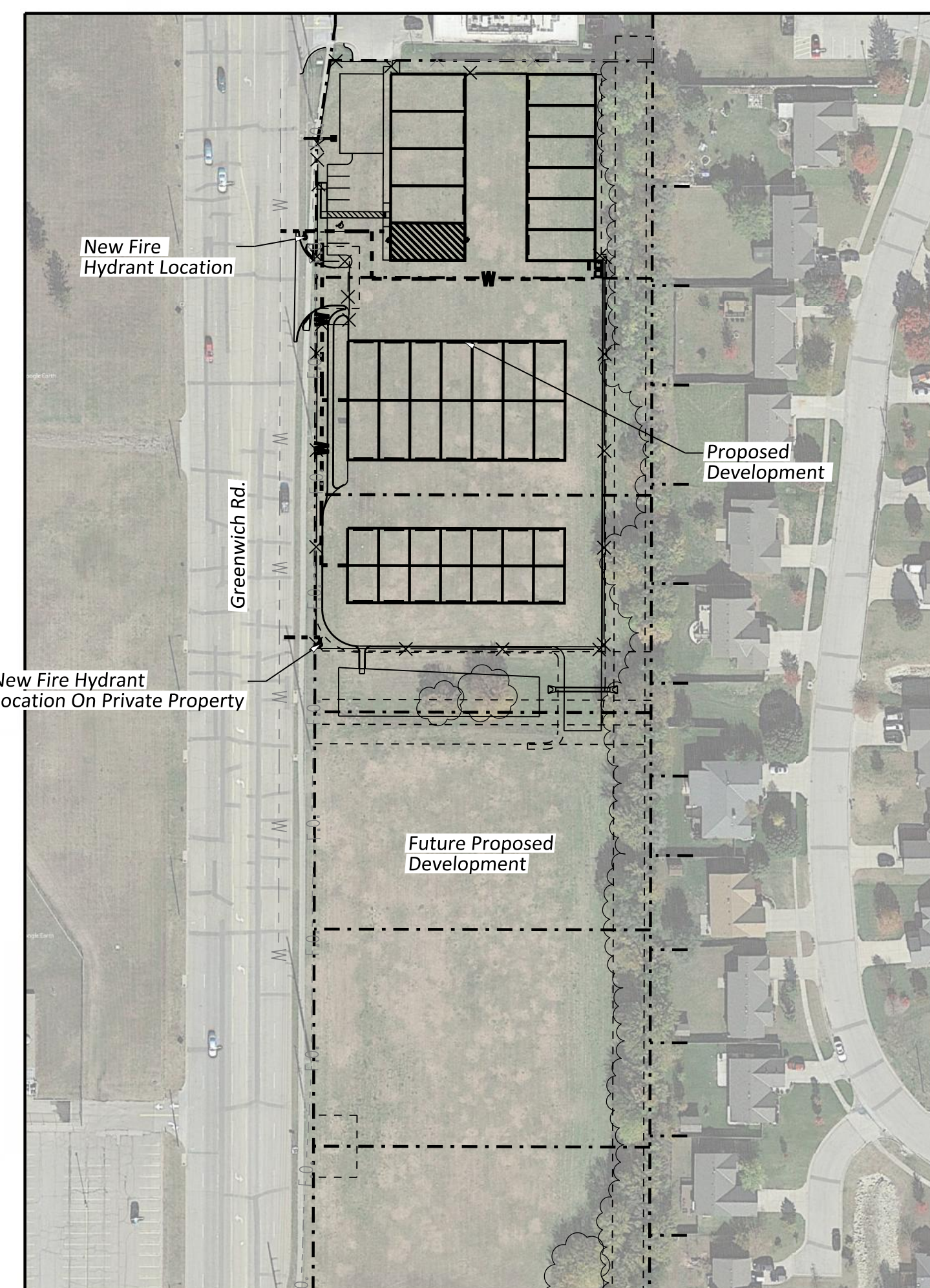

## Benchmark

Benchmark #1 - Square Cut on the Top of Concrete Light Base located South of the South Entrance of Quik Trip or 75' E & 27' S of the Centerlines of Central & Greenwich  
Elevation - 1381.39 NAVD88

Benchmark #2 - Square Cut on the Top of Curb located in the East Curb of Greenwich Rd or 55' S of the South Property  
Line & 38' N of an Existing FH  
Elevation - 1386.63 NAVD88

Date: 2021-11-11  
Inspector: A. Thompson  
Design/Inspecting Firm: ASM Engineering Consultants / Kaw Valley Engineering, Inc.  
Contractor: Non Onsite  
Subcontractor: Apex Excavating  
Built in general conformance to construction plans, except where noted on plans.

NOTE:  
Please see Asbuilt Points from Brian Pettier/Merestone.

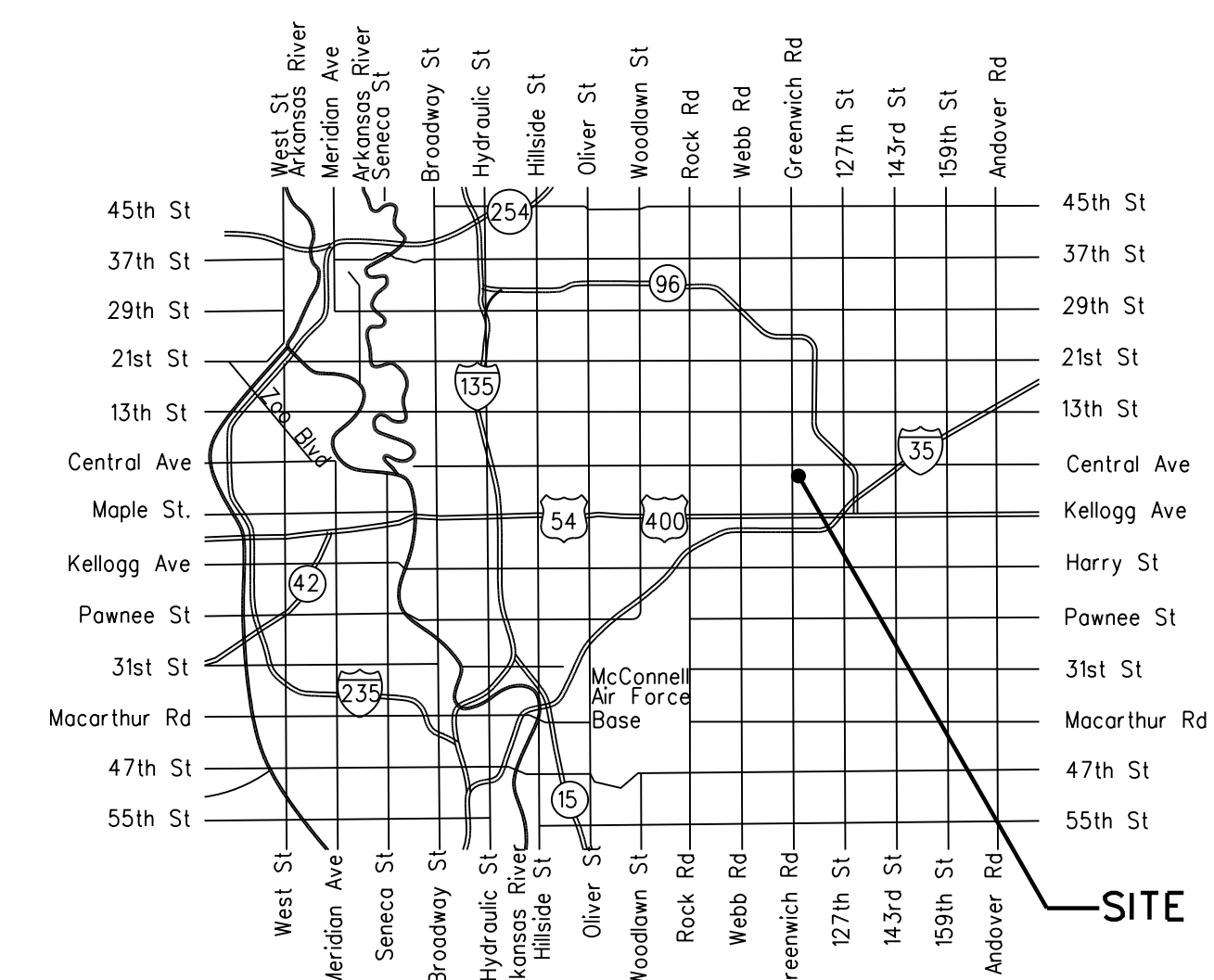

Vicinity Map

## Sheet Index

Title Sheet	WL 100
Site Plan	WL 101
Site Survey	WL 102
Domestic Service Line	WL 200
Waterline Plan & Profile	WL 300
Waterline Plan & Profile	WL 301
Standard Water Assembly Details	WL 400
Miscellaneous Water Details	WL 401
Traffic Control Plan	WL 500
Traffic Control Details	WL 501-WL 505
Erosion Control Plan	EC100
Erosion Control Details	EC101-EC105

Sheet Added 11-29-2021

APPROVED AS NOTED  
BY WICHITA PUBLIC WORKS  
ENGINEERING DIVISION  
& BY WICHITA FIRE DEPARTMENT

Engineering Benjamin Ferguson, 11-29-2021  
Utilities Greg Lolley, 11-29-2021  
Fire Dept. Jose Ocadiz, 11-29-2021

NOTE TO CONTRACTORS

Public Property:  
Inspection and testing for the waterline is to be provided by a Licensed Consulting Engineering Firm under contract with the Owner/Developer. Said inspection is to be in accordance with the City of Wichita standard construction engineering practices and certified by a Professional Engineer Licensed in the state of Kansas. No work shall be performed in dedicated easements or public right-of-way by the Contractor without such inspection nor shall any work be commenced without written authorization by City Engineering. All Construction and Materials shall comply with the City or Wichita Specifications and Standards and Special Provision (on file and available in the City Engineer's Office) or on the City's Website.

Private Property:  
Installation and testing for the fire protection line is to be performed by a City of Wichita licensed fire protection contractor in accordance with the fire codes as adopted by the City of Wichita. All material and construction practices for the fire protection line shall comply with the fire codes as adopted by the City of Wichita (available from the City of Wichita Fire Department). The Contractor shall not commence work without notification and approval of the Wichita Fire Department. Inspection of the fire protection line is to be provided by a licensed Engineering Firm under contract with the Owner/Developer and the Fire Department. The contractor shall not start work until the project inspector is assigned to the project and present on the site. Any work done without inspection will be required to be uncovered for inspection.

An approved copy of these plans signed by City staff are required on-site.

NOVEMBER  
2021



Description	Issue	Date	By
ISSUE FOR CONSTRUCTION	0	7-30-2021	KLH
REVISED FIRE HYDRANT LOCATION	1	10-22-2021	KLH
REVISED FIRE HYDRANT LOCATION	2	10-27-2021	KLH
ADDED NEW FIRE HYDRANT	3	11-29-2021	KLH

Date: 11/29/2021  
Issue No. 3  
Drawn By: POH  
Checked By: KLH



Client: **SLAWSON EAST, INC.**  
727 N. WACO, SUITE 400  
WICHITA, KS 67203

CONDOMINIUM STORAGE  
TITLE SHEET  
WICHITA, KANSAS  
Sheet No. **WL100**  
Project No. **2534**

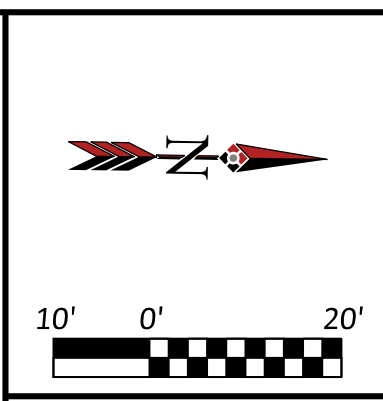
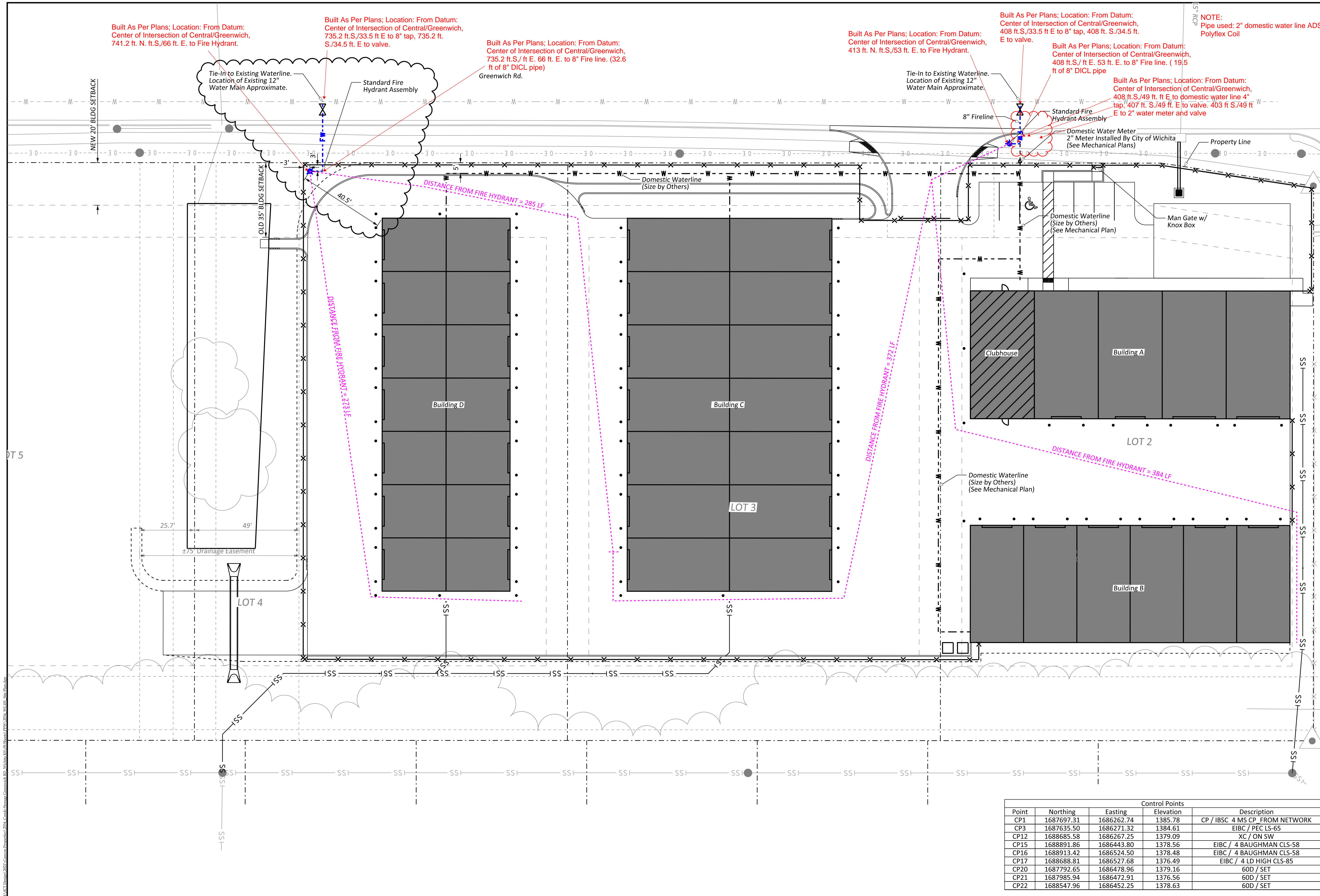

Issue	Date	By	Description
0	7-30-2021	KLH	ISSUE FOR CONSTRUCTION
1	10-22-2021	KLH	REVISED FIRE HYDRANT LOCATION
2	10-27-2021	KLH	REVISED FIRE HYDRANT LOCATION
3	11-29-2021	KLH	ADDED NEW FIRE HYDRANT

Drawn By: POH  
 Checked By: KLH  
 Date: 11/29/2021  
 Issue No. 3



Client: **SLAWSON EAST, INC.**  
 727 N. WACO, SUITE 400  
 WICHITA, KS 67203

CONDOMINIUM STORAGE  
**SITE PLAN**  
 WICHITA, KANSAS

Sheet No. **WL101**  
 Project No. **2534**

Point	Control Points			Description
	Northing	Easting	Elevation	
CP1	1687697.31	1686262.74	1385.78	CP / IBSC 4 MS CP. FROM NETWORK
CP3	1687635.50	1686271.32	1384.61	EIBC / PEC LS-65
CP12	1688685.58	1686267.25	1379.09	XC / ON SW
CP15	1688891.86	1686443.80	1378.56	EIBC / 4 BAUGHMAN CLS-58
CP16	1688913.42	1686524.50	1378.48	EIBC / 4 BAUGHMAN CLS-58
CP17	1688688.81	1686527.68	1376.49	EIBC / 4 LD HIGH CLS-85
CP20	1687792.65	1686478.96	1379.16	60D / SET
CP21	1687985.94	1686472.91	1376.56	60D / SET
CP22	1688547.96	1686452.25	1378.63	60D / SET

# Boundary Survey

Lots 2, 3, 4, 5, 6 and 7, Block 1  
Canyon Properties Addition to Wichita,  
Sedgwick County, Kansas

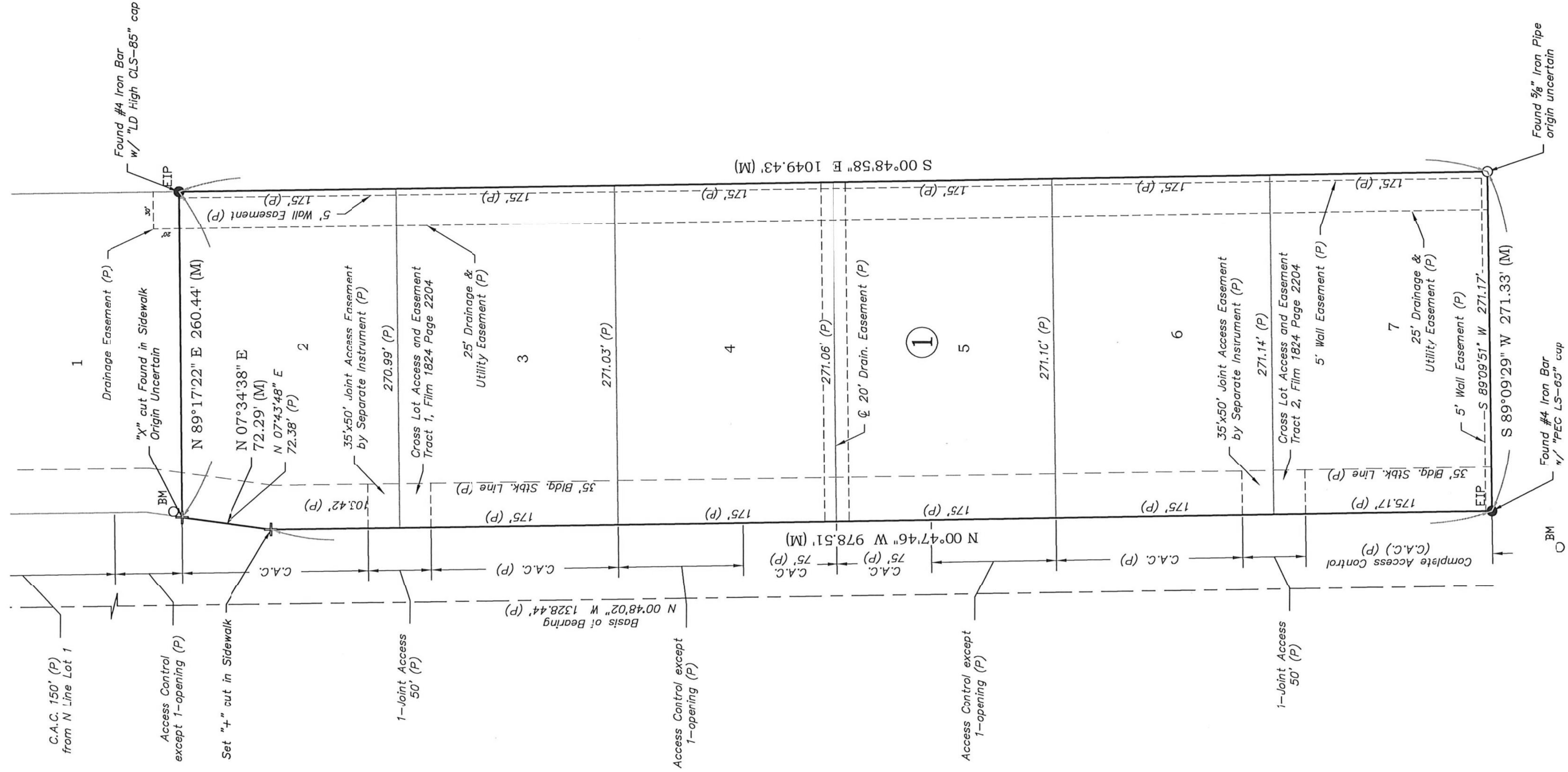

State of Kansas )  
June 18, 2021 ) SS  
County of Sedgwick

We, Merestone Surveying LLC, Surveyors in  
aforesaid county and state do hereby certify that  
this 18th day of June, performed a boundary  
survey of the following:

**LOTS 2, 3, 4, 5, 6 and 7, BLOCK 1, CANYON  
PROPERTIES ADDITION TO WICHITA,  
SEDGWICK COUNTY, KANSAS.**

The accompanying sketch is a true and correct  
exhibit of said survey based on actual field  
measurements where the monuments are of the  
character and occupy the positions as indicated.



Brian L. Peltier, PS#1517

### Boundary Survey Notes:

- Bearings are based on the Centerline/Section line of  
Greenwich Rd being platted/measured as N 00°48'02" W.  
Error of Closure is better than 1:20,000
- Field Work was completed on June 18, 2021.
- Title work was provided by client.
- Details from Community Unit Plan (DP-229) recorded on  
Film 1824 Page 2203 were not shown hereon.
- Interior lot monuments were not set per client request.

### Benchmarks:

BM #1 = Square Cut on the Top of a Concrete Light Base located  
South of the South Entrance of QuikTrip or 75 East and 271'  
South of the Centerlines of Central and Greenwich.  
Elevation = 1381.39 (NAVD88)

BM #2 = Square Cut on the Top of Curb located in the East Curb  
of Greenwich Rd, 55' South of the South Property Line and 38'  
North of an Existing FH.  
Elevation = 1386.63 (NAVD88)

### LEGEND

- IPS = Set 1/2" Iron Bar w/Cap
- "Merestone CLS 179"
- Existing Iron Bar w/ Cap
- = Existing Iron Pipe
- + = "+" Cut in Concrete
- = Site Benchmark
- (M) = Measured Bearing/Distance
- (CP) = Calc'd from Plat
- (P) = Per Plat
- = Property Line
- = Centerline Road
- = Lot Line
- = Easement Line
- = Building Setback Line

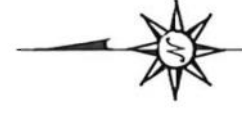

Boundary Survey  
Canyon Properties Addition  
ASM Engineering  
221 E. Commerce St.  
Andover, KS 67002  
(316) 260-5895

PROJECT NUMBER 21-04-143	SURVEYED TH	DRAWN TH
REVISIONS	APPROVED BP	DATE 6/18/21
	SCALE As Noted	SHEET 1 OF 1

K:\CAD\Design\Survey\0\_ASM\21-04-143 Campus Properties Topo\DWG\21-04-143 Campus Properties Boundary.dwg



WL100  
Sta. 1+00.00  
Install 12" x 8" Tapping Saddle  
Install 8" Gate Valve (E)  
By City of Wichita  
Install 19.8 LF 8" DICL PIPE (E)  
12" WL Top = 1375.27 (Assumed)  
Waterline Location Approximate  
Location from Wichita GIS  
Contractor To Verify Horizontal and Vertical  
& Notify Engineer If A Discrepancy Exists

WL101  
Sta. 1+19.78  
Install Fire Hydrant Assembly (S) (L=5')  
w/ Thrust Blocks and Plugged East  
Bury Line Elev. = 1379.63  
Valve Box Elev. = 1379.63  
8" WL Top = 1375.23

WL102  
Sta. 1+24.78  
Fire Hydrant Location

Property Line

Domestic Waterline  
(Size by Others)  
(See Mechanical Plan)

Building A

Building B

Clubhouse

Building C

LOT 3

Domestic Waterline  
(Size by Others)  
(See Mechanical Plan)

Property Line

WATERLINE STAKING DATA				
Point	North	East	Station	Description
WL100	1688547.41	1686229.72	1+00.00	12" X 8" WATER MAIN TAP
WL101	1688547.69	1686249.50	1+19.78	8" TEE
WL102	1688542.69	1686249.57	1+24.78	FIRE HYDRANT

NOTE: ALL PVC PIPE SHALL BE AWWA C900 PVC PIPE AND HAVE A MINIMUM COVER OF 42" FROM PROPOSED GRADE. ALL FITTINGS & BENDS SHALL BE CIMJ FITTINGS WITH THRUST BLOCKS TO SUPPORT THE FITTING.

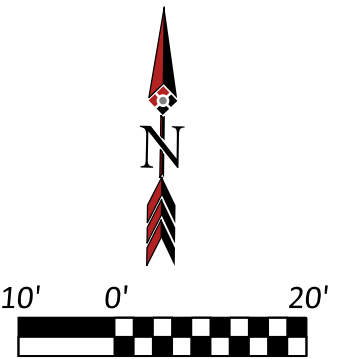

Issue	Date	By	Description
0	7-30-2021	KLH	ISSUE FOR CONSTRUCTION
1	10-22-2021	KLH	REVISED FIRE HYDRANT LOCATION
2	10-27-2021	KLH	REVISED FIRE HYDRANT LOCATION
3	11-29-2021	KLH	ADDED NEW FIRE HYDRANT

Drawn By: PCH  
Checked By: KLH  
Date: 11/29/2021  
Issue No. 3



Client:  
**SLAWSON EAST, INC.**  
727 N. WACO, SUITE 400  
WICHITA, KS 67203

CONDOMINIUM STORAGE  
**WATERLINE PLAN & PROFILE**  
WICHITA, KANSAS

Sheet No.  
**WL300**  
Project No.  
**2534**

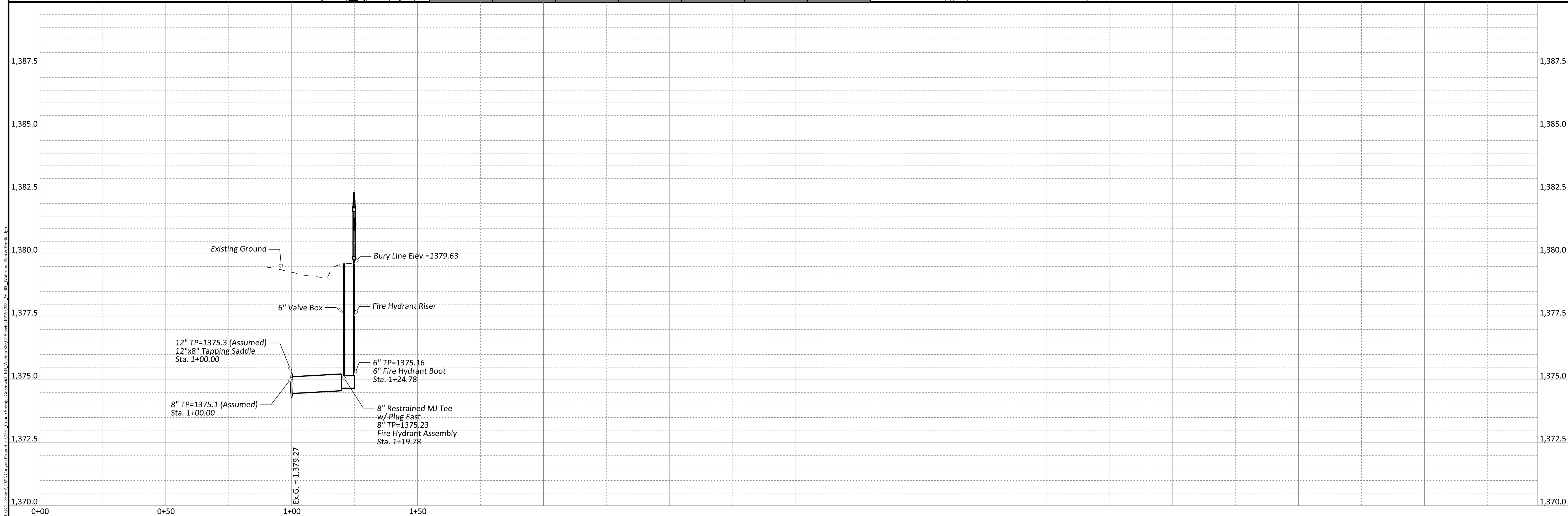

PLANNED DESIGN 2021, CONSTRUCTION 2021, WICHITA, KS 67203, 2534, WATERLINE PLAN & PROFILE

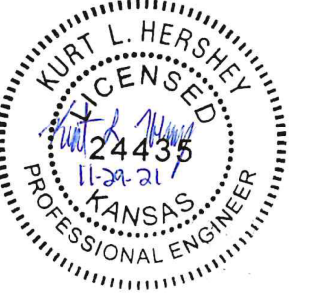
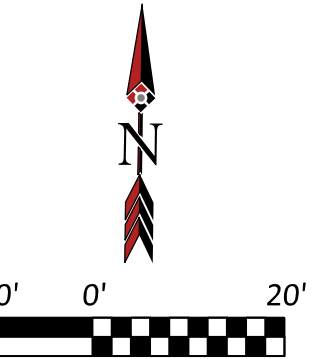

Issue	Date	By	Description
0	7-30-2021	KLH	ISSUE FOR CONSTRUCTION
1	10-22-2021	KLH	REVISED FIRE HYDRANT LOCATION
2	10-27-2021	KLH	REVISED FIRE HYDRANT LOCATION
3	11-29-2021	KLH	ADDED NEW FIRE HYDRANT

Drawn By: PCH  
Checked By: KLH  
Date: 11/29/2021  
Issue No. 3

WATERLINE STAKING DATA			
Point	Northing	Easting	Station
WL200	1688220.19	1686234.46	0+00.00
WL201	1688220.66	1686267.13	0+32.67
WL202	1688214.66	1686267.21	0+38.67

NOTE: ALL PVC PIPE SHALL BE AWWA C900 PVC PIPE AND HAVE A MINIMUM COVER OF 42" FROM PROPOSED GRADE. ALL FITTINGS & BENDS SHALL BE CIMJ FITTINGS WITH THRUST BLOCKS TO SUPPORT THE FITTING.

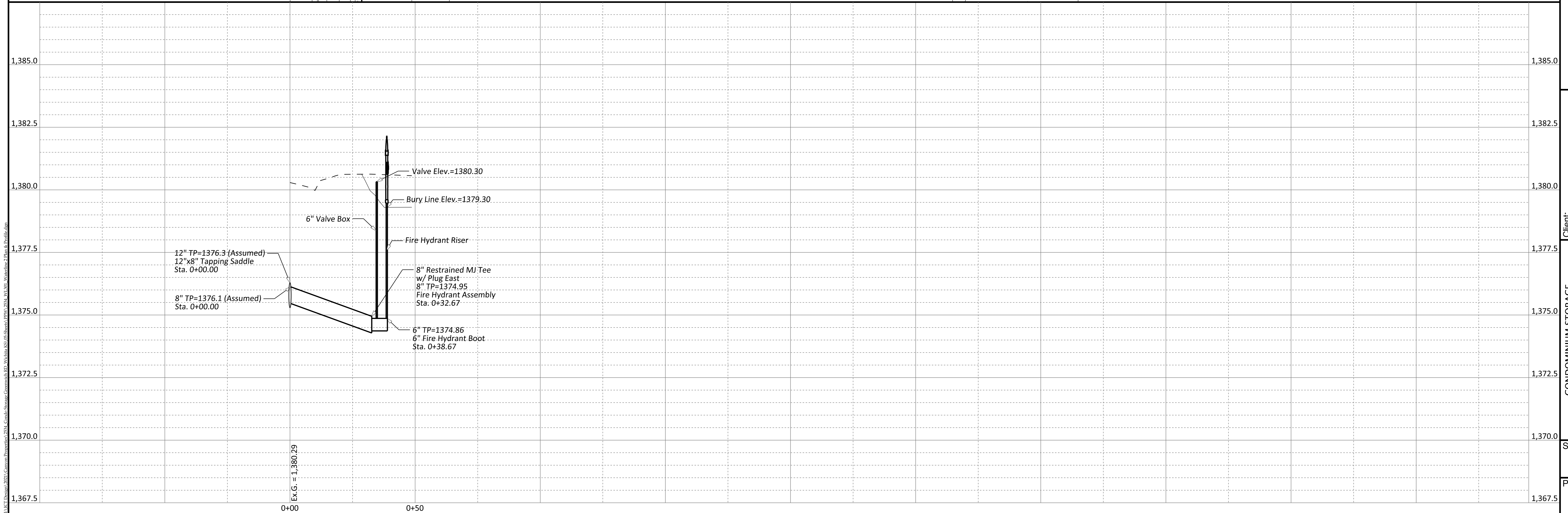
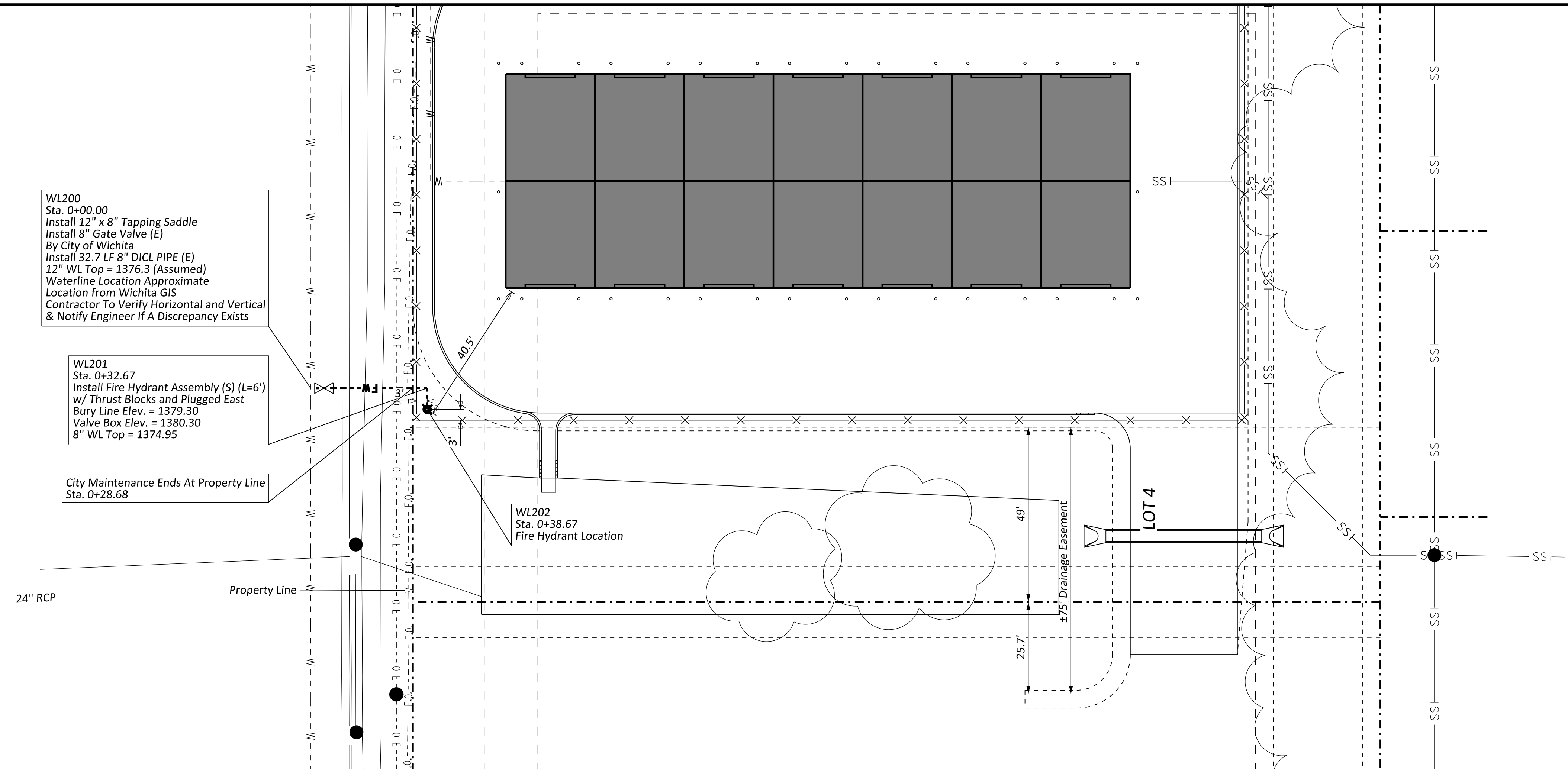

Client:  
**SLAWSON EAST, INC.**  
727 N. WACO, SUITE 400  
WICHITA, KS 67203

CONDOMINIUM STORAGE  
**WATERLINE 2  
PLAN & PROFILE**  
WICHITA, KANSAS

Sheet No.  
**WL301**  
Project No.  
**2534**

PLANT DESIGN 2021, CONSTRUCTION 2021, CITY OF WICHITA, KS (SPECIAL PERMITS), 303 N. W. 10th, WATERLINE 2 PLAN & PROFILE

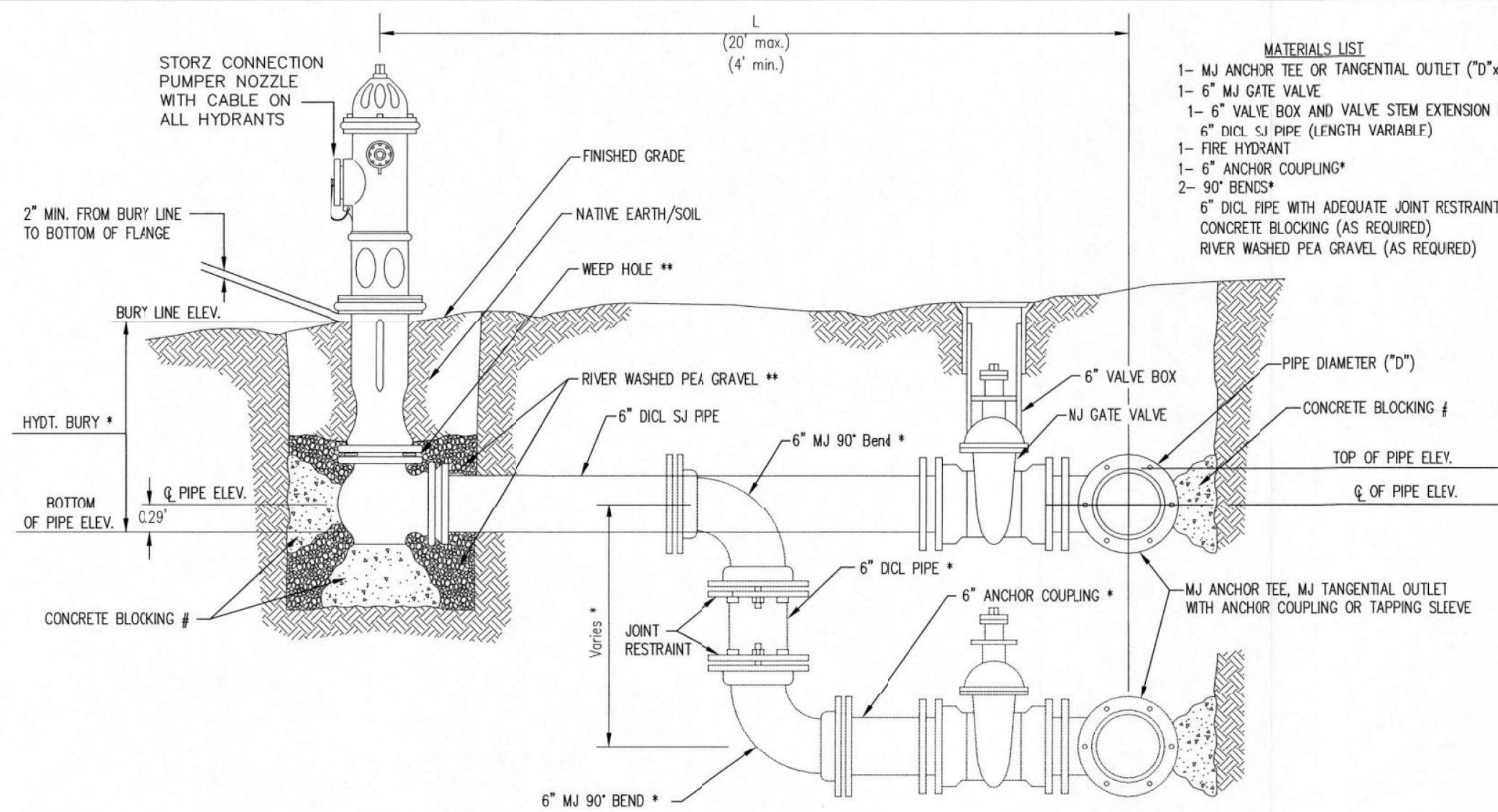

- MATERIALS LIST**
- 1- MJ ANCHOR TEE OR TANGENTIAL OUTLET ("D"x 6")
  - 1- 6" MJ GATE VALVE
  - 1- 6" VALVE BOX AND VALVE STEM EXTENSION IF REQUIRED \*
  - 6" DCL SJ PIPE (LENGTH VARIABLE)
  - 1- FIRE HYDRANT
  - 1- 6" ANCHOR COUPLING\*
  - 2- 90° BENDS\*
  - 6" DCL PIPE WITH ADEQUATE JOINT RESTRAINT \*
  - CONCRETE BLOCKING (AS REQUIRED)
  - RIVER WASHED PEA GRAVEL (AS REQUIRED)

\* IF THE REQUIRED HYDRANT BURY IS IN EXCESS OF 5', BUT LESS THAN 7', CONTRACTOR SHALL USE STANDARD 5' HYDRANT BURY AND HYDRANT BARREL EXTENSIONS AS NECESSARY. IF THE REQUIRED HYDRANT BURY IS GREATER THAN 7', CONTRACTOR SHALL USE 5' HYDRANT BURY, 2-MJ 90° BENDS, 6" ANCHOR COUPLING AND 6" DCL PIPE AS NECESSARY FOR VERTICAL ADJUSTMENT. THE CONTRACTOR SHALL PROVIDE ADEQUATE THRUST BLOCKING AT HYDRANT AND MEGLUGS, OR SIMILAR RESTRAINT BETWEEN 90° BENDS TO SECURE ALL FITTINGS DURING TESTING AND OPERATION. THE CONTRACTOR SHALL PROVIDE A VALVE STEM EXTENSION PER DETAIL THIS SHEET.

\*\* CAUTION: WEEP HOLES TO BE KEPT CLEAR DURING CONSTRUCTION AND BACKFILL. CONCRETE FOR THRUST BLOCKING SHALL NOT OBSTRUCT WEEP HOLES. PLACE 1 CUBIC FOOT OF RIVER WASHED PEA GRAVEL AROUND EACH WEEP HOLE.

# CONCRETE THRUST BLOCKING SHALL BE KEPT CLEAR OF BOLTS, NUTS, AND MJ ACCESSORIES.

**FIRE HYDRANT ASSEMBLY**  
PER CITY OF WICHITA SPECIFICATIONS

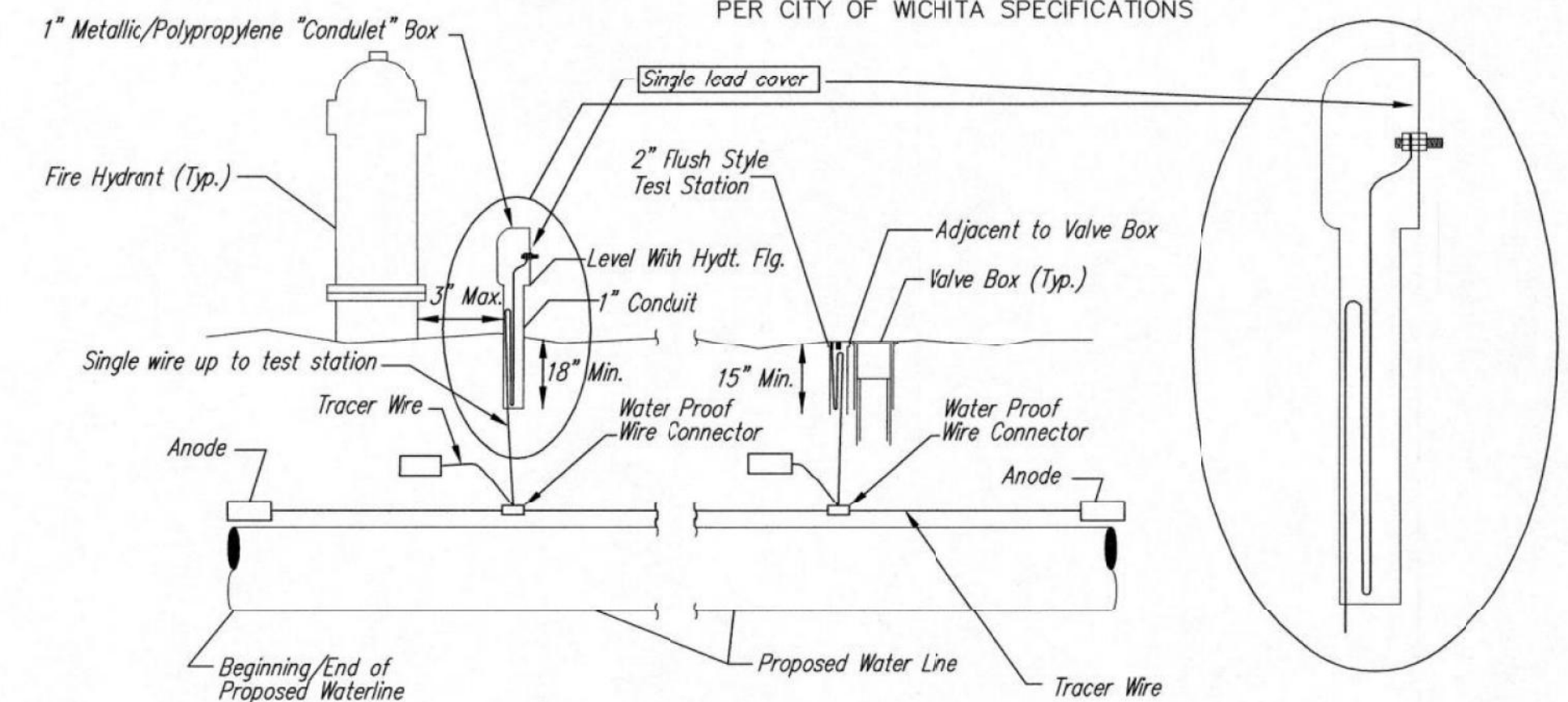

**TRACER WIRE**  
Conductive type pipe locator/tracer wire shall be installed to locate all waterline pipe regardless of pipe material. The wire shall extend the entire length of the proposed pipe. The wire shall be taped to the waterline and pulled with the pipe. A waterproof connector shall be used at splice locations. A complete list of approved tracer wire and waterproof connectors can be found on the City of Wichita's website at [www.wichita.gov](http://www.wichita.gov).

**WRIC**  
The tracer wire shall be Blue No. 12 AWG CCS with 45 mil HDPE insulation. To allow for grade adjustment, a minimum of 12" of excess wire shall be coiled at the bottom of the test station for all wires. Wire connectors shall be installed per manufacturer recommendations. Contractor shall attach wire being installed with proposed water main to any tracer wire installed with adjacent waterline projects.

**TEST STATIONS**  
The test station for fire hydrant application shall be a 1" "conduit" style station as manufactured by AGRA Industries with a removable solid cover having a single lead extending from the face or approved equal. The "conduit" style test station shall be attached to a 1" rigid galvanized conduit with a minimum length of 36" and plastic end bushing. The flush style shall have the word "WATER" stamped or molded into the lid. The test station for valve applications shall be a 2" flush style test station with wire connector on lid. Model # T2PH7B1LP Handley Industries or CD14\*TP SnakePit as manufactured by Copperhead Industries or approved equal. The flush style shall have the word "WATER" stamped or molded into the lid. All test stations shall be manufactured using molded blue tops or sufficiently coated with blue enamel paint. The tracer wire and the anode wire shall be installed to allow 12" of wire within the test station. The location of all test stations shall be recorded, and shown in the as-built drawings. Flush style test stations shall not be installed in pavement or sidewalk unless approved by the Engineer. Contractor shall extend tracer wire & move flush mount test station to nearest location out of pavement or sidewalk.

**ANODES**  
The anodes shall be 3 lb. bare zinc or magnesium. The anodes shall be buried at the same elevation as the waterline at each test station. The anodes shall be connected to 12 AWG CCS which shall be extended to the test station.

**TRACER WIRE DETAIL**  
COST IS SUBSIDIARY TO PIPE INSTALLATION

FIRE HYDRANTS REQUIRED				
STATION	BURY LINE ELEVATION	TOP OF PIPE ELEVATION	FIRE HYDRANT BURY REQUIRED*	VALVE STEM EXT. REQUIRED (ft)*
1+19.78	1379.63	1375.23	5.0'	
0+32.67	1379.30	1374.95	5.0'	

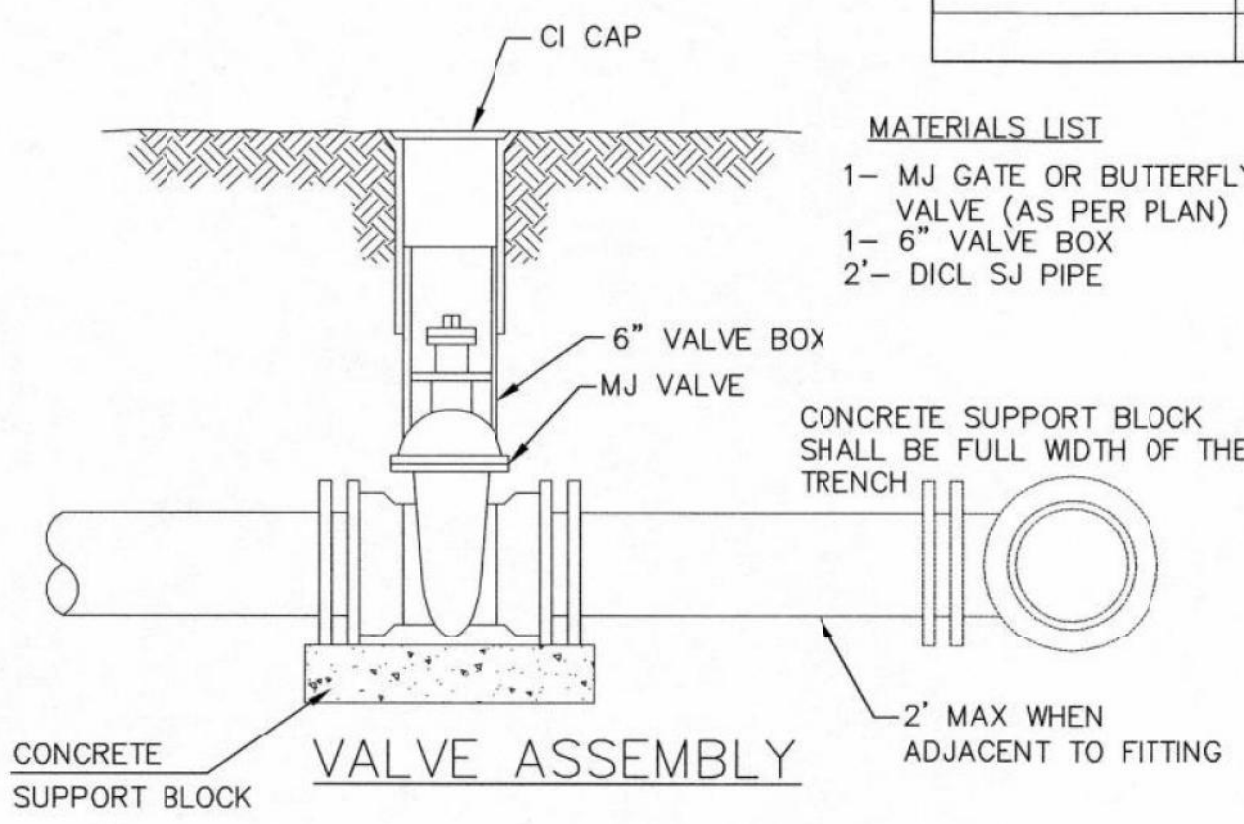

- MATERIALS LIST**
- 1- MJ GATE OR BUTTERFLY VALVE (AS PER PLAN)
  - 1- MJ ANCHOR COUPLING (12" OR SMALLER)
  - 1- 6" VALVE BOX
  - CONCRETE SUPPORT BLOCK SHALL BE FULL WIDTH OF THE TRENCH

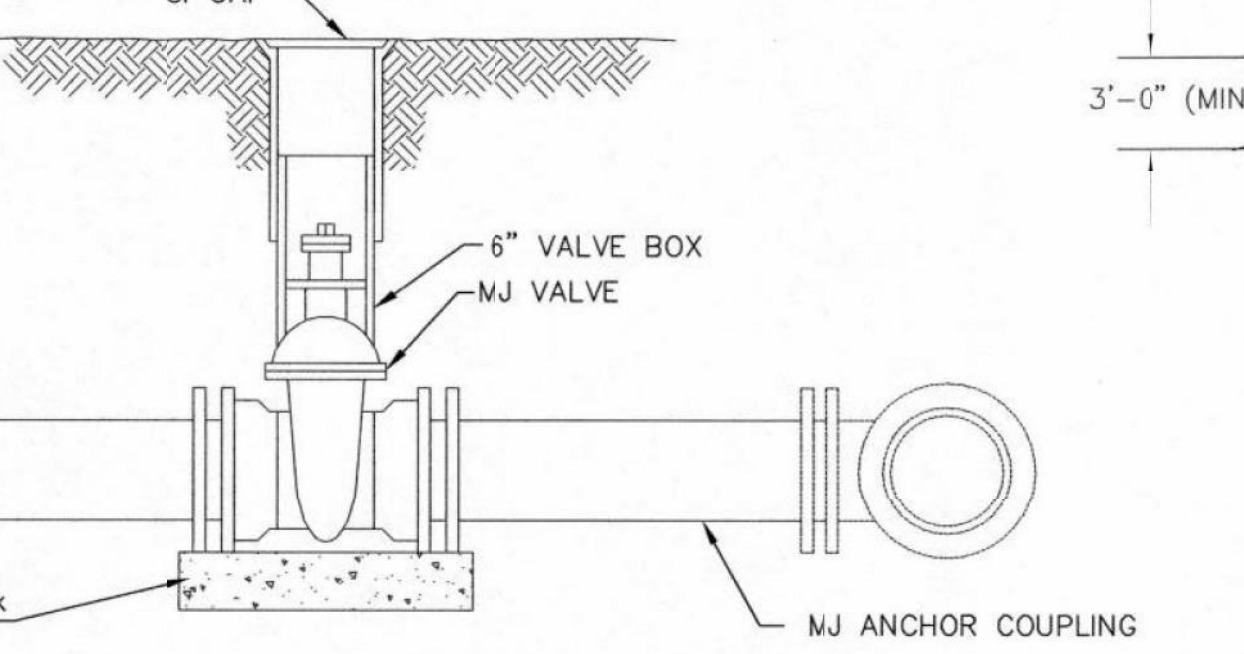

**ANCHORED VALVE ASSEMBLY**

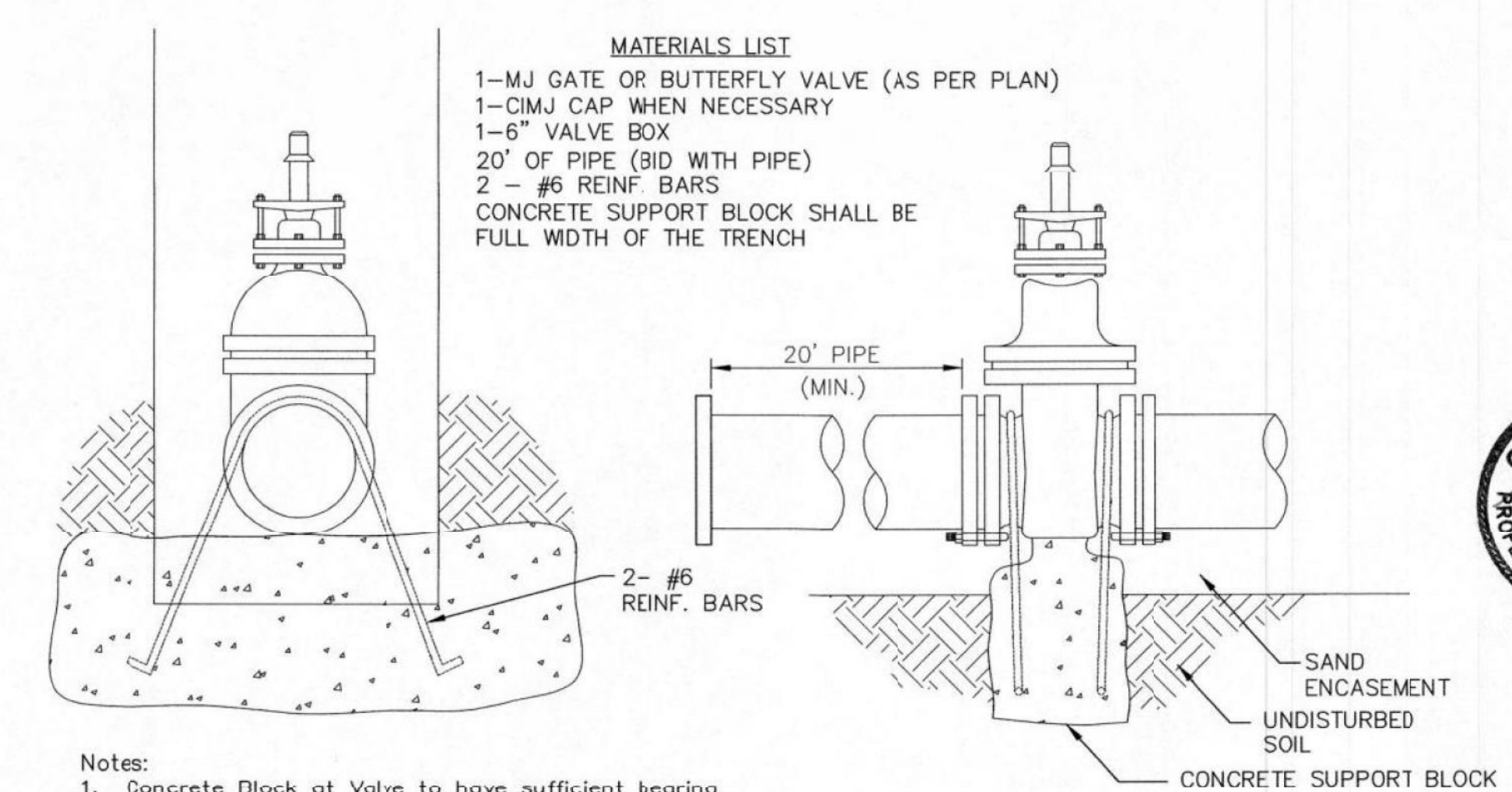

**Notes:**

- Concrete Block at Valve to have sufficient bearing in undisturbed soil to prevent thrust movement as shown in table at right. Field Engineer to determine thrust loading of undisturbed soil and final size of thrust block.
- The thrust block shall be constructed such that bolts, nuts, and other MJ accessories are kept clear of concrete.
- All valves at dead ends and at other locations as called out on the plans shall be blocked as shown here.

THRUST AT VALVES	
VALVE	THRUST AT 150 #/sq.2
4"	1809 lbs.
6"	4245 lbs.
8"	7540 lbs.
12"	16965 lbs.

**ANCHORED VALVE ASSEMBLY, SPECIAL**

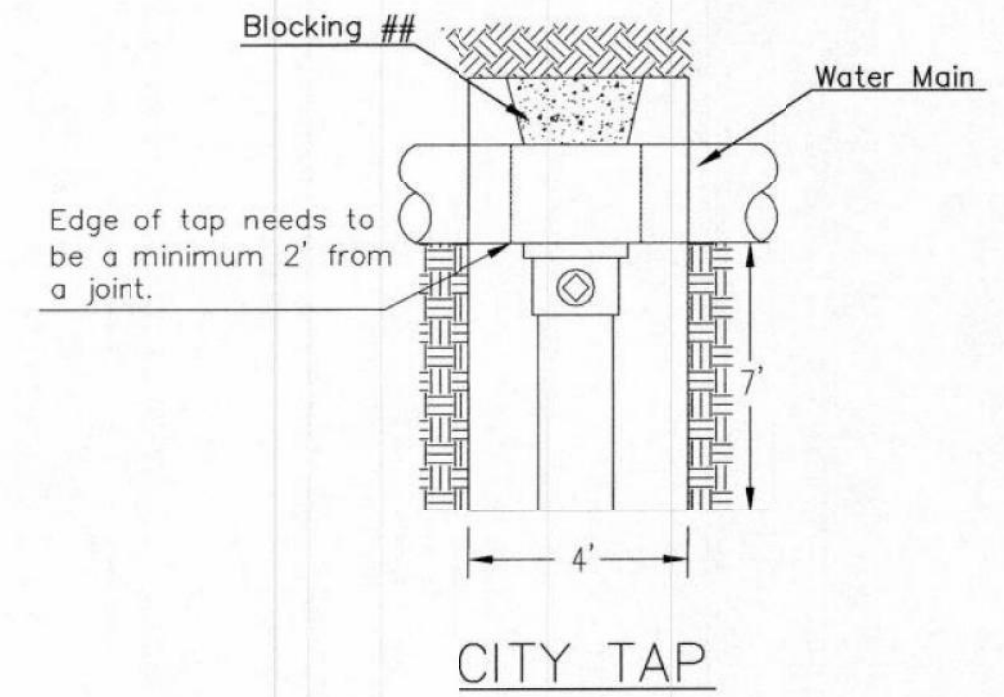

## When the City of Wichita makes tap, blocking is to be done by Contractor

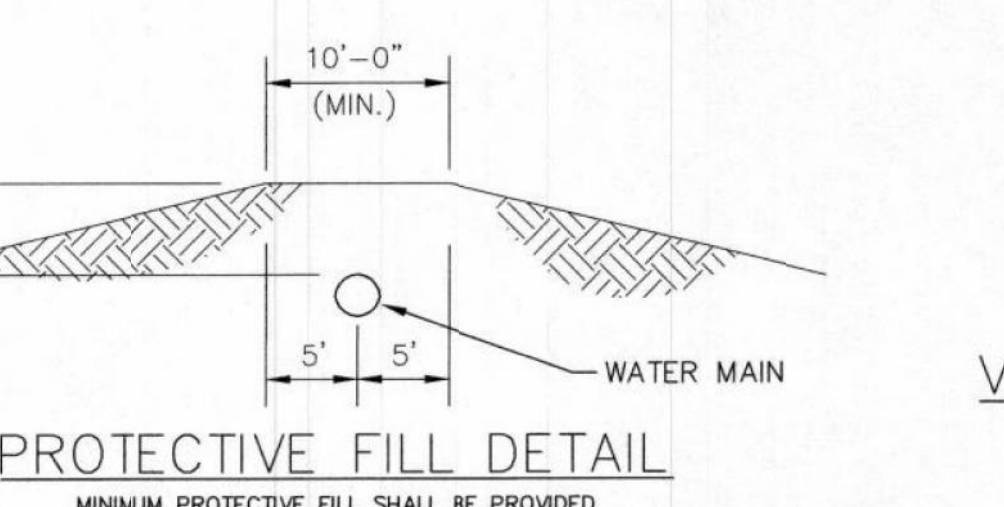

MINIMUM PROTECTIVE FILL SHALL BE PROVIDED IN ALL INSTANCES WHERE COVER OVER THE PROP. WATER LINE IS LESS THAN 3'. (COST SUBSIDIARY TO PIPE INSTALLATION)

**PROTECTIVE FILL DETAIL**

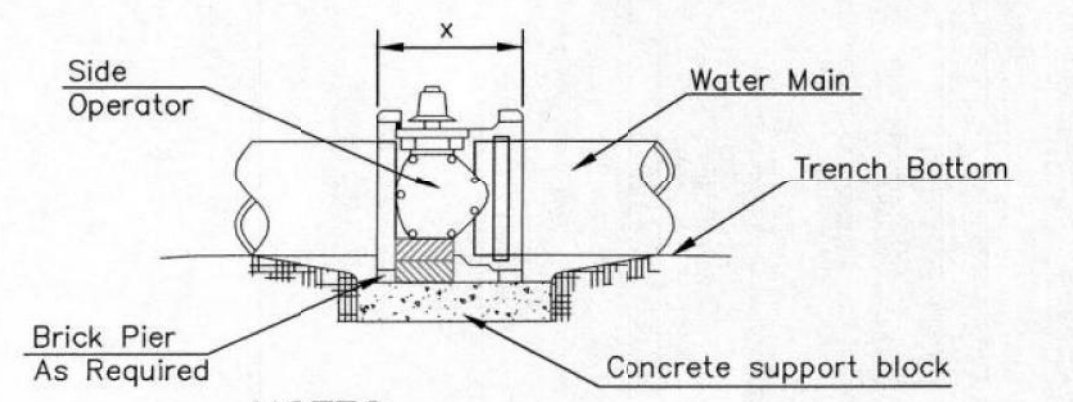

**NOTES**

- This detail covers Butterfly Valve installation, inclusive, regardless of type of pipe or joint used. 24" and larger lines to be detailed on plans.
- 6" Valve Box and Cover required per City of Wichita Std. Specifications.
- Conc. Support Block to be full width of trench.

**CONCRETE SUPPORT BLOCKING FOR BUTTERFLY VALVE INSTALLATION**

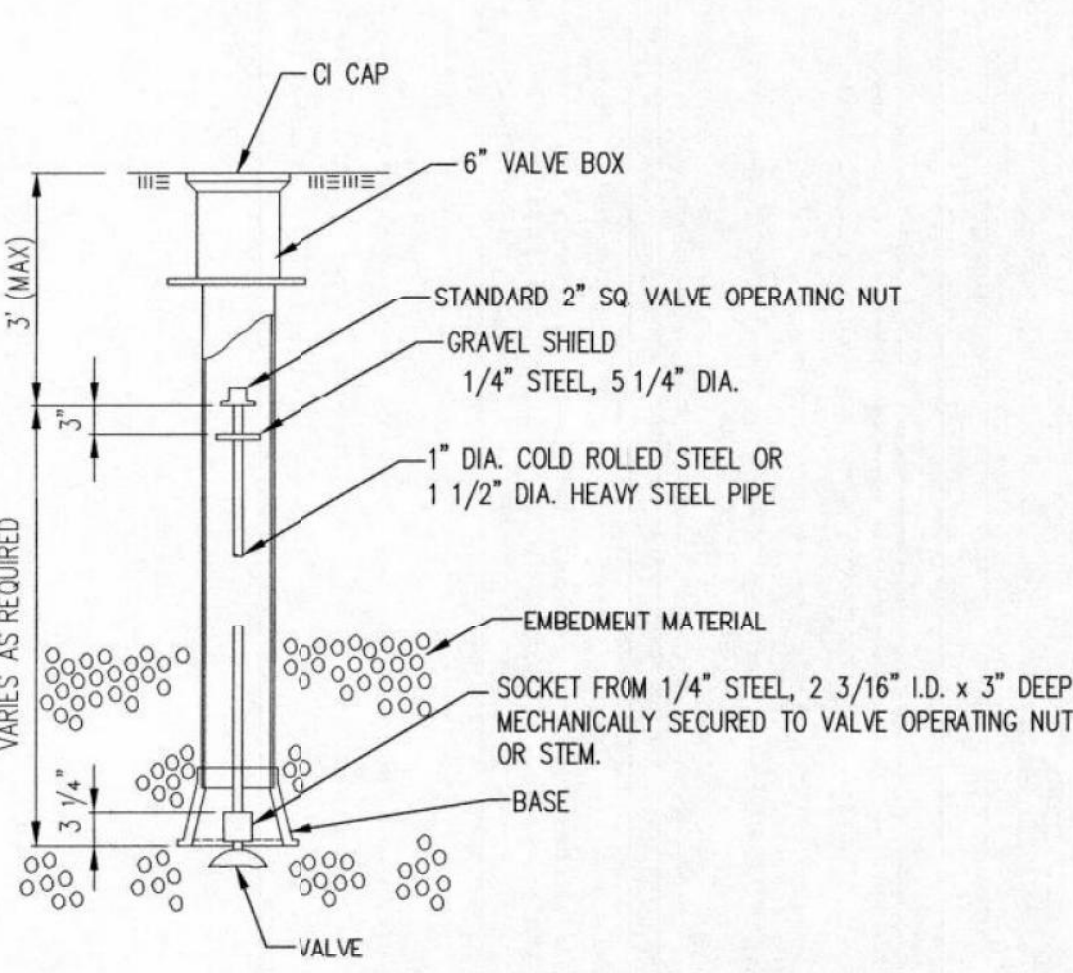

NOTE: ONE VALVE STEM EXTENSION FOR EACH VALVE BURIED GREATER THAN 5'.

**VALVE STEM EXTENSION DETAIL**

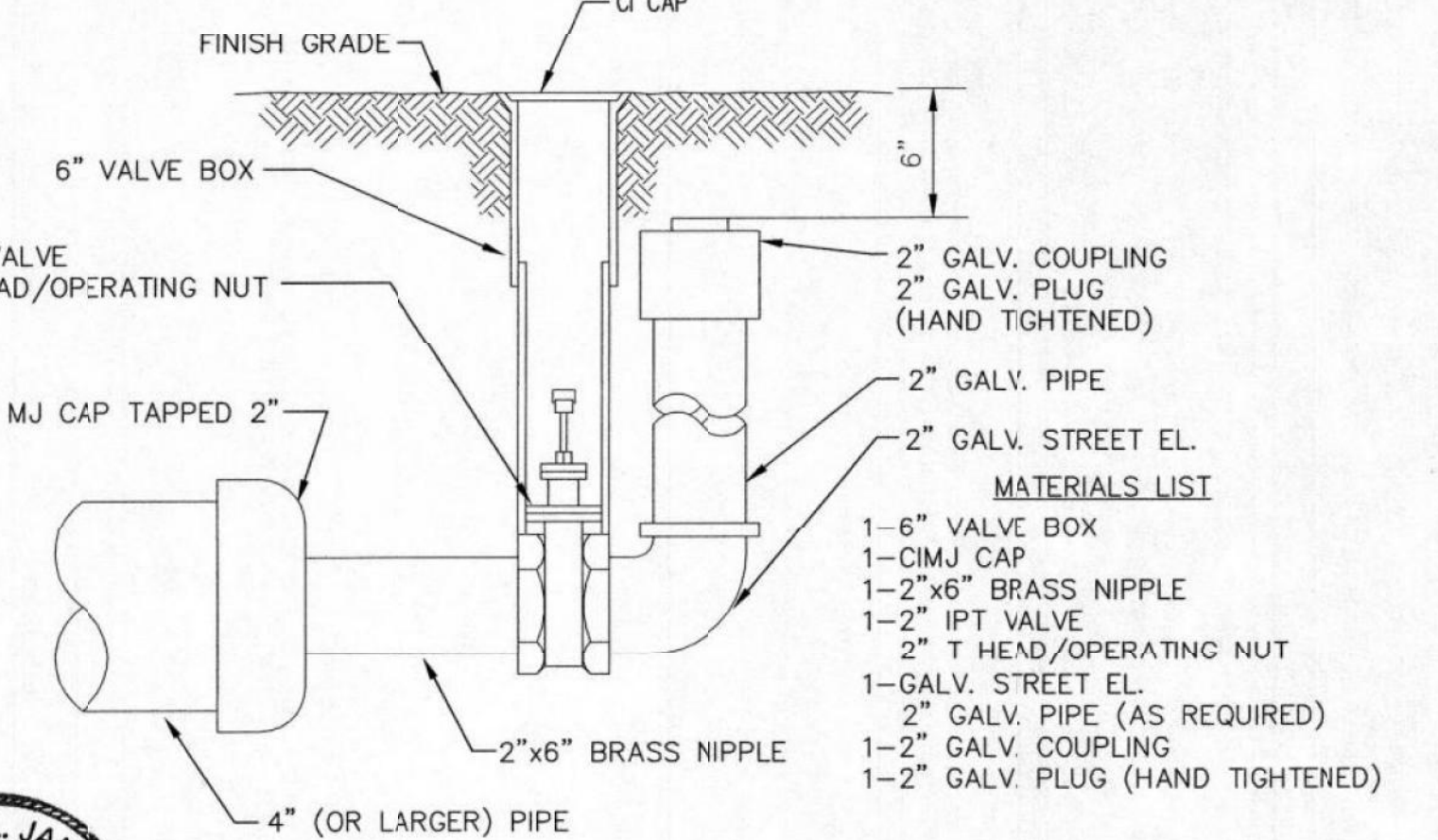

**2" BLOWOFF ASSEMBLY**



**CITY OF WICHITA**  
PUBLIC WORKS & UTILITIES ENGINEERING DIVISION

**STANDARD WATER ASSEMBLY DETAIL**  
CITY ENGINEER  
**GARY JANZEN, P.E.**

PROJECT NUMBER	OCA NUMBER	DATE

CITY ENGINEER'S OFFICE  
CITY HALL - SEVENTH FLOOR  
455 NORTH MAIN STREET  
WICHITA, KANSAS 67202-1620  
(316) 268-4501

SHEET  
WL400

REVISED: OCTOBER 2016

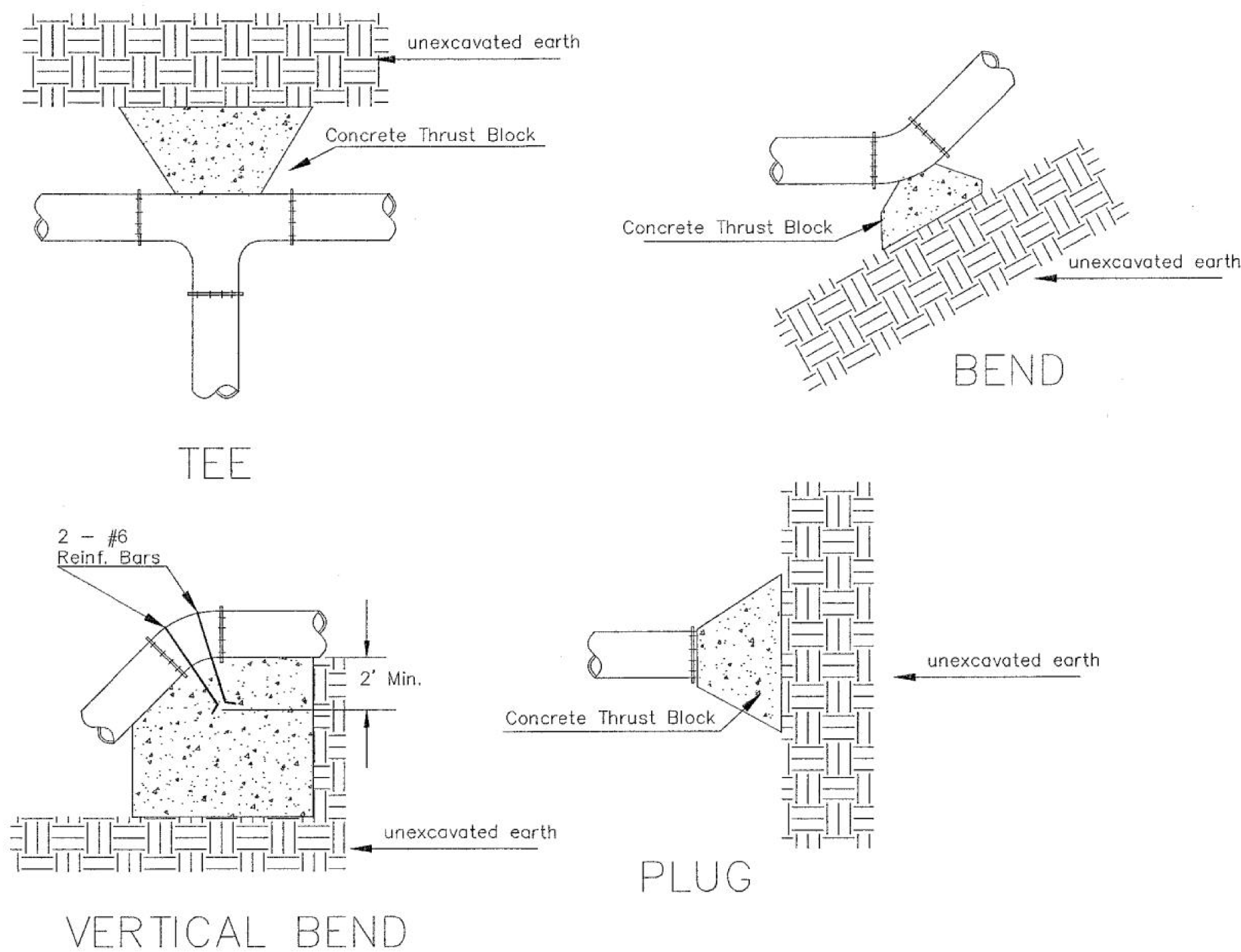

PIPE SIZE	THRUST AT FITTINGS IN TONS--AT 150#/IN <sup>2</sup> P					
	PLUG	90°	45°	22 1/2°	11 1/4°	TEE
6"	2.8	3.95	2.15	1.09	.55	2.8
8"	4.9	6.95	3.75	1.90	.96	4.9
12"	11.4	16.1	8.75	4.45	2.25	11.4
16"	20.15	28.5	15.4	7.85	3.95	20.15
20"	31.15	44.0	23.85	12.15	6.10	31.15
24"	44.55	63.0	34.1	17.4	8.75	44.55

TYPICAL THRUST BLOCKS

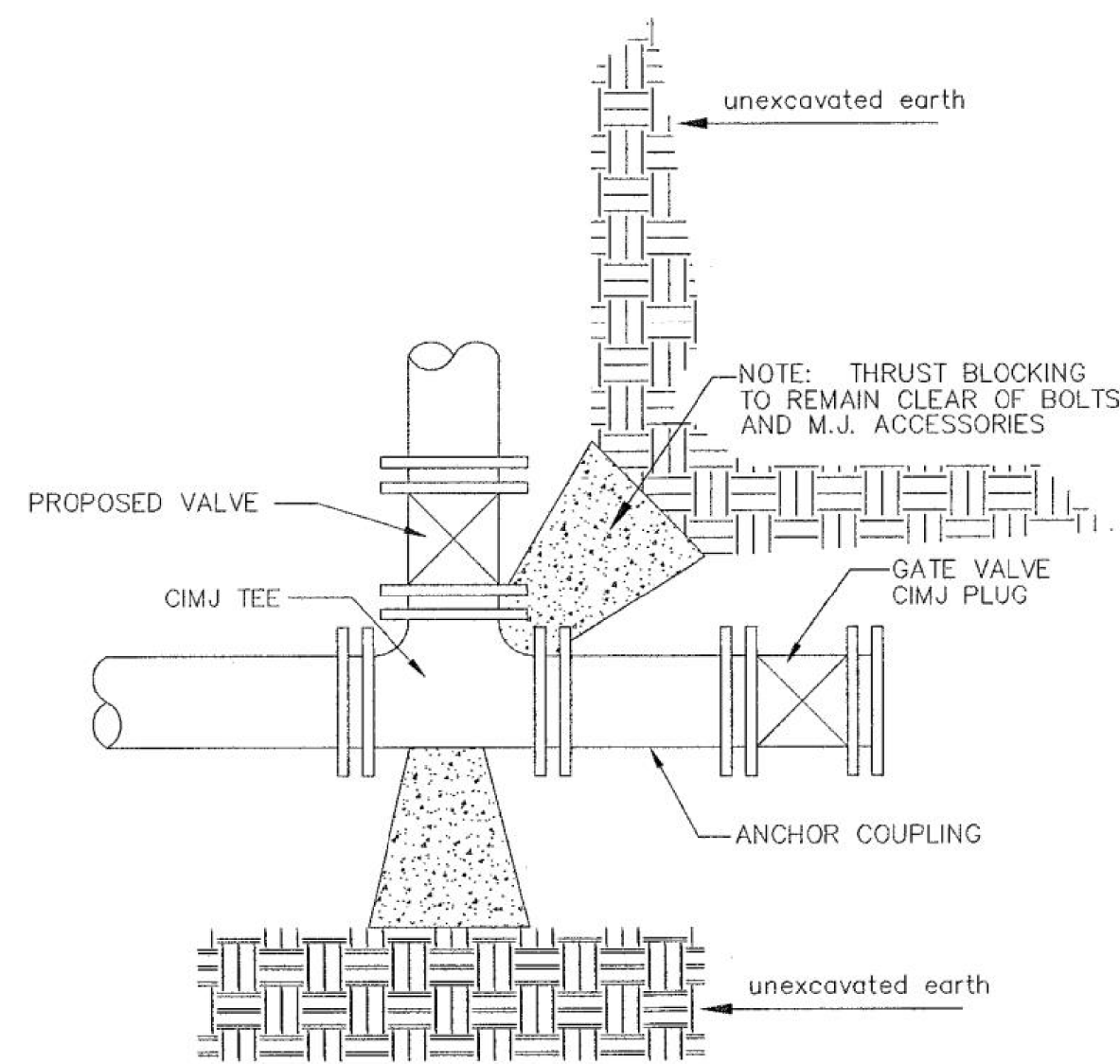

KEY BLOCK DETAIL

\* PLANS GOVERN  
UNLESS OTHERWISE NOTED ON PLANS

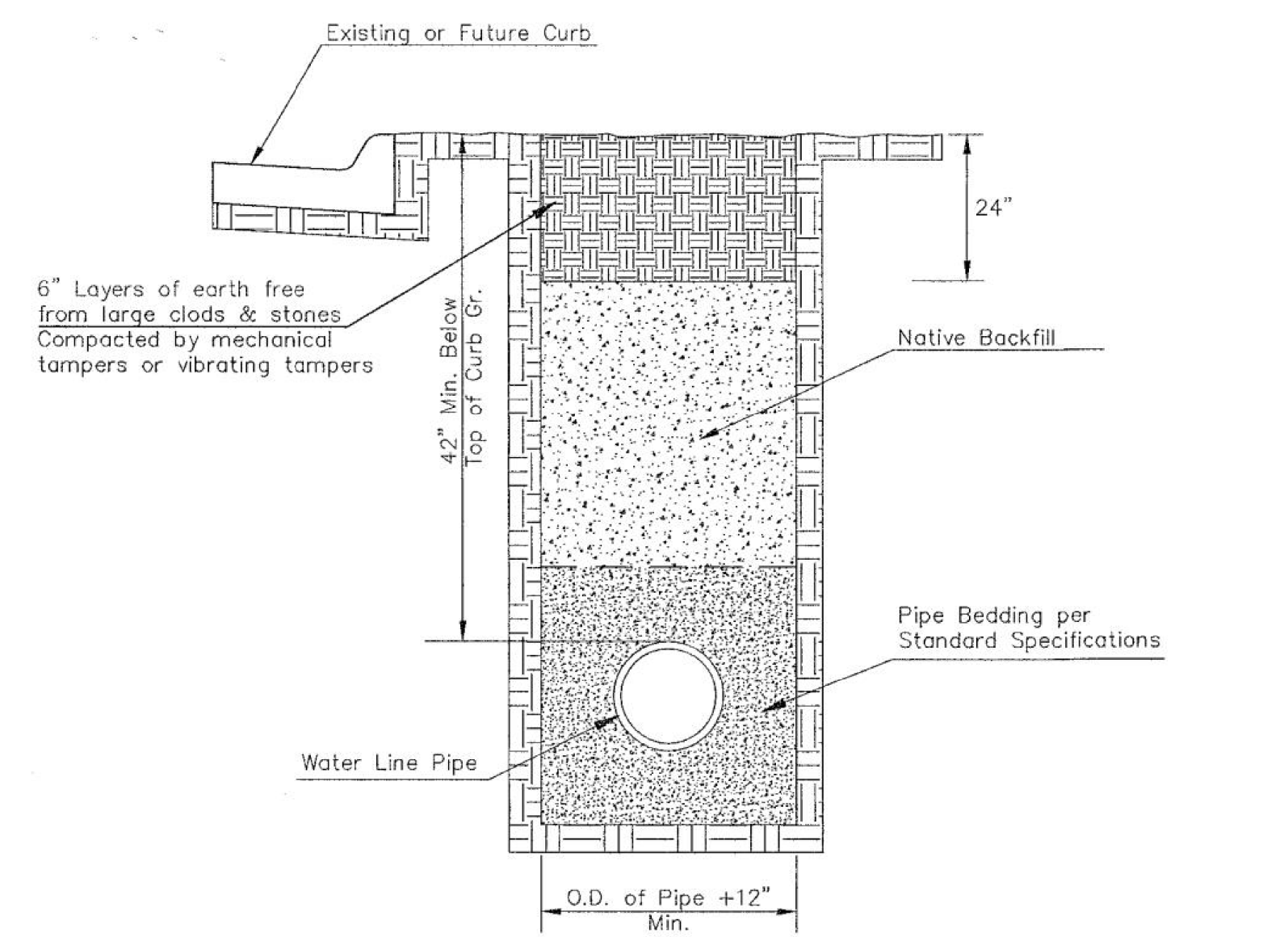

TRENCH COMPACTION IN ROAD RIGHT-OF-WAY

SIDE VIEW

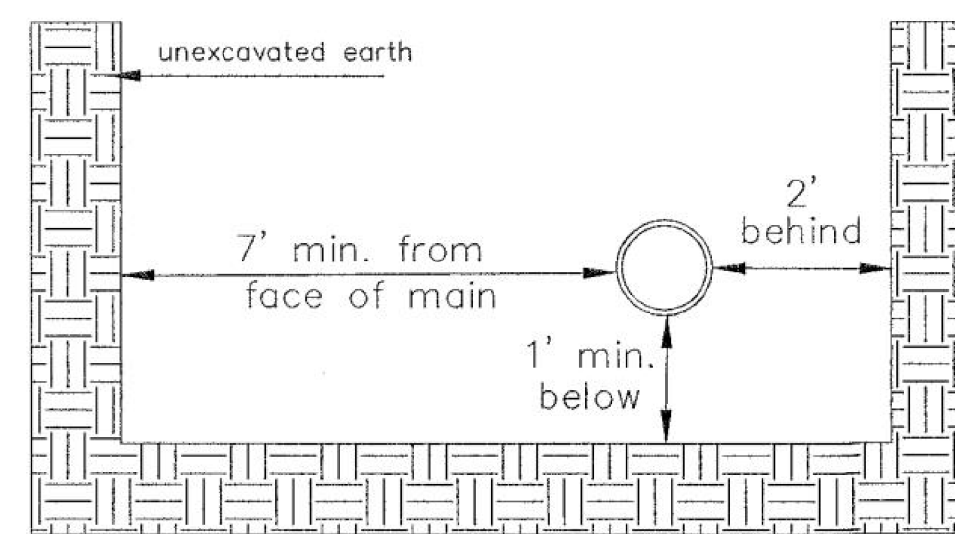

Note: When shoring is required it is to be per The City of Wichita Standard Specifications.

TOP VIEW

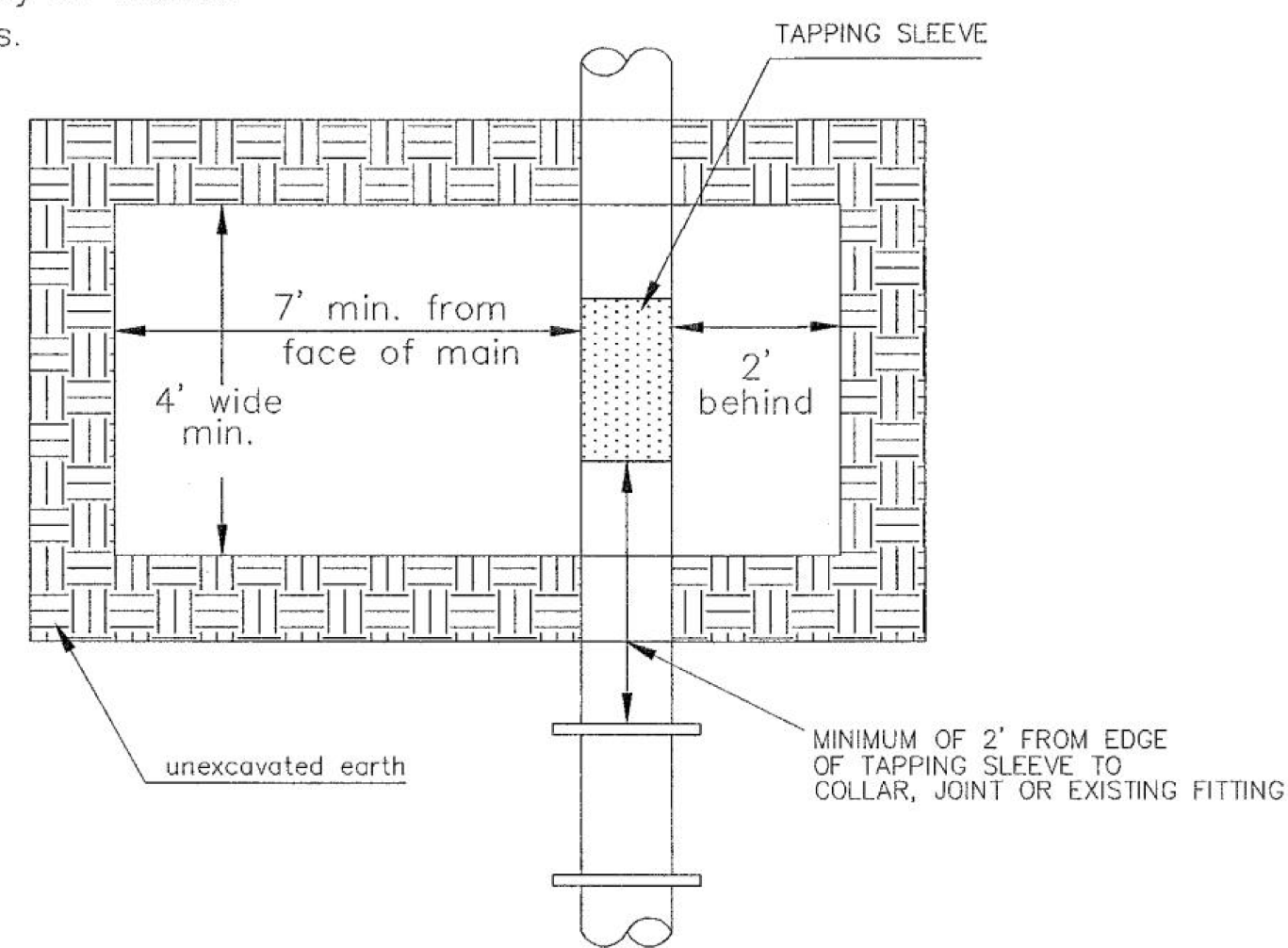

EXCAVATION FOR WET TAP

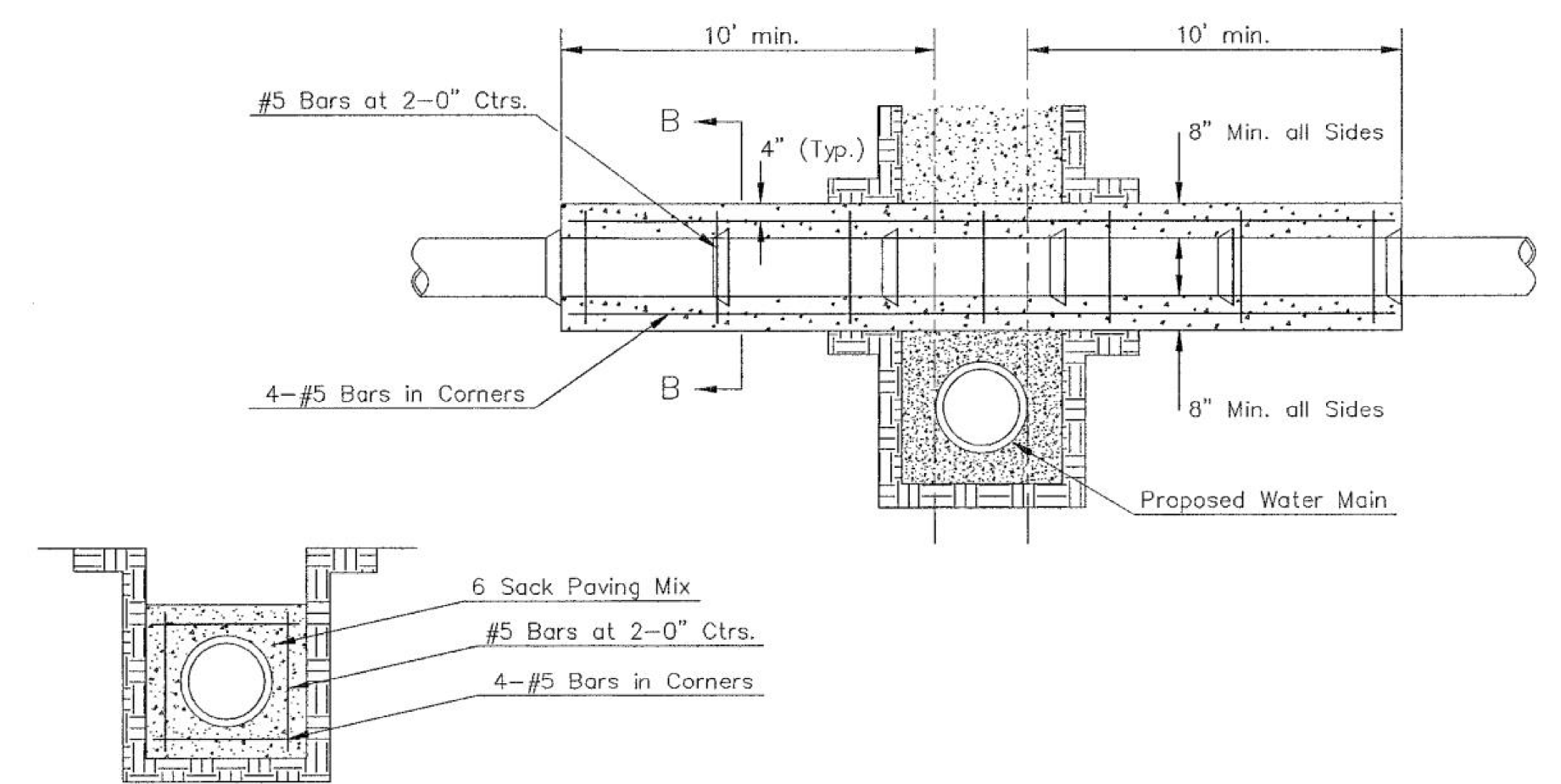

Note: Encasement to begin and end at a Bell on Sanitary Sewer Pipe.

SECTION B-B

REINFORCED CONCRETE ENCASEMENT OF SANITARY SEWER

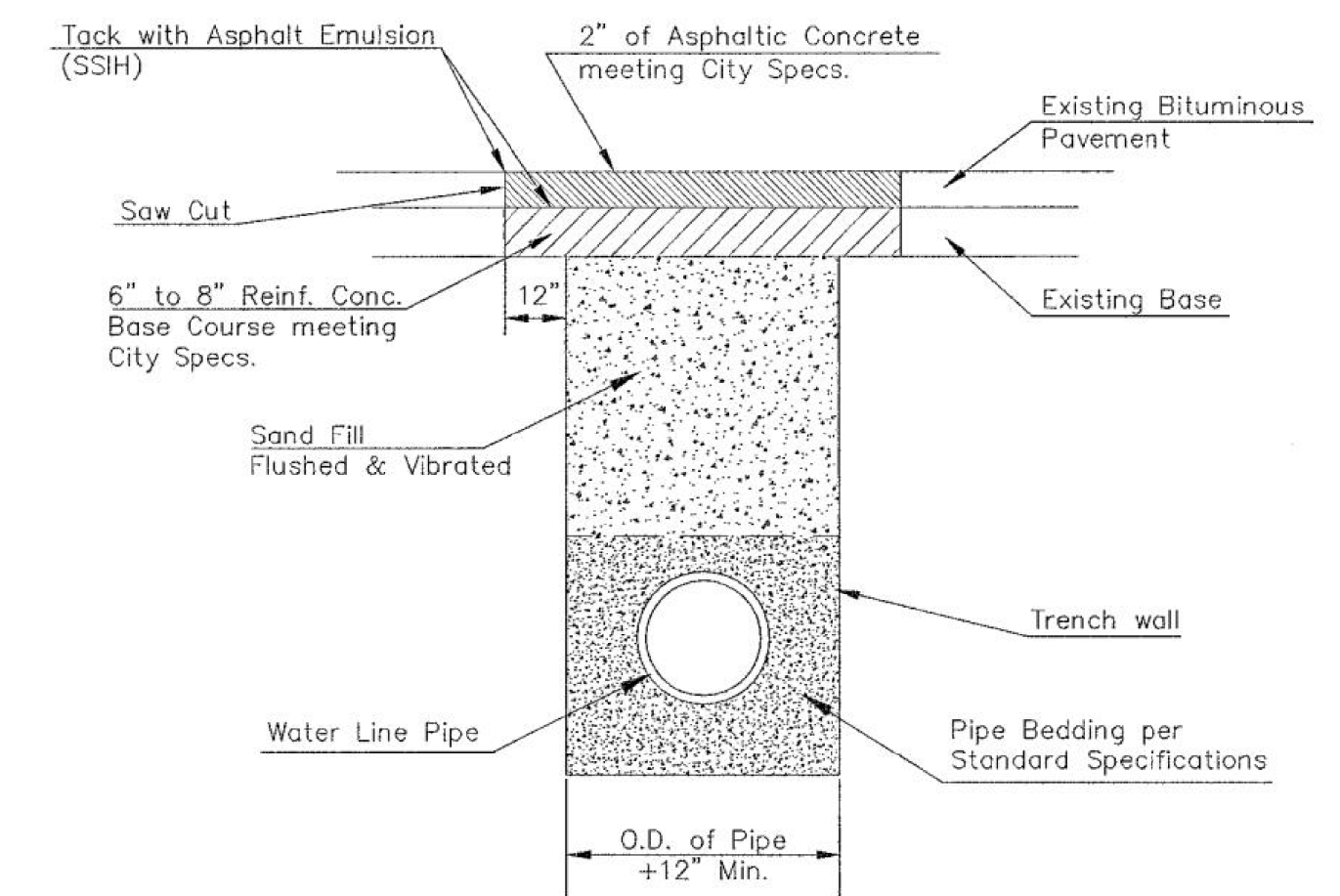

PAVEMENT REPLACEMENT & TRENCH COMPACTION UNDER EXISTING AND PROPOSED CITY ROADS

REVISED: JULY 2015

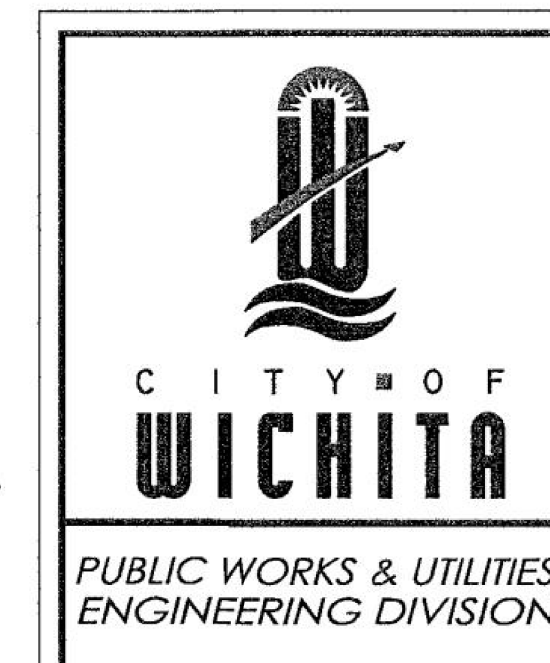

MISCELLANEOUS WATER DETAILS		
CITY ENGINEER		
GARY JANZEN, P.E.		
PROJECT NUMBER	OCA NUMBER	DATE
CITY ENGINEER'S OFFICE		SHEET
CITY HALL - SEVENTH FLOOR 455 NORTH MAIN STREET WICHITA, KANSAS 67202-1620 (316) 268-4501		WL401

P:\MKT Design\2021\Condominium\Drawings\2534 - Condominium Storage\2534 - Traffic Control Plan Rev.dwg

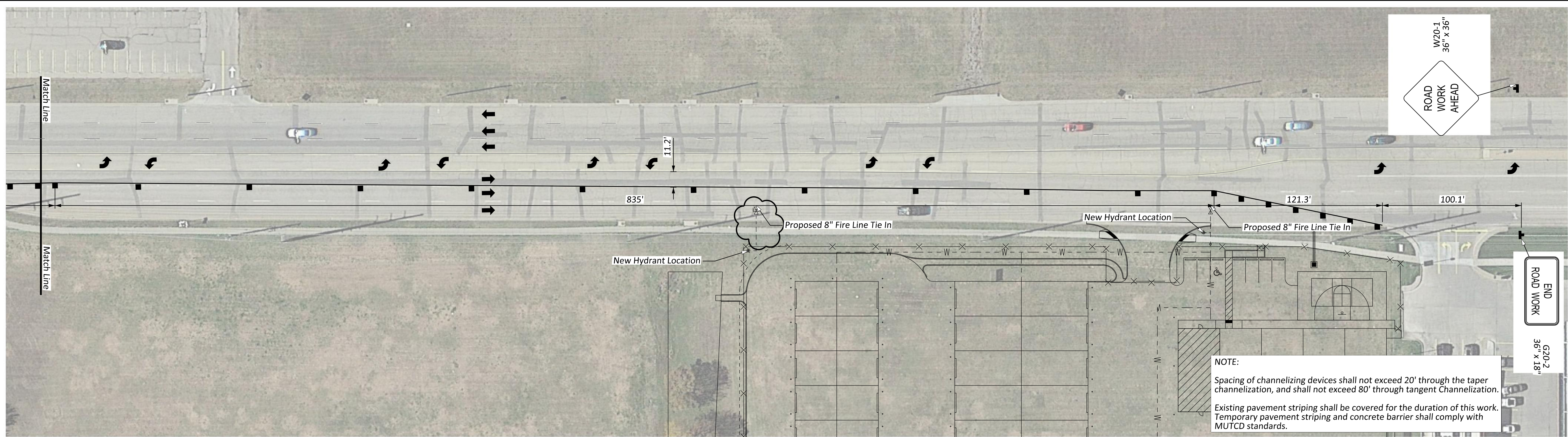

**NOTE:**  
 Spacing of channelizing devices shall not exceed 20' through the taper channelization, and shall not exceed 80' through tangent channelization.  
 Existing pavement striping shall be covered for the duration of this work.  
 Temporary pavement striping and concrete barrier shall comply with MUTCD standards.

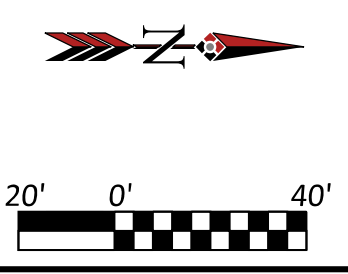
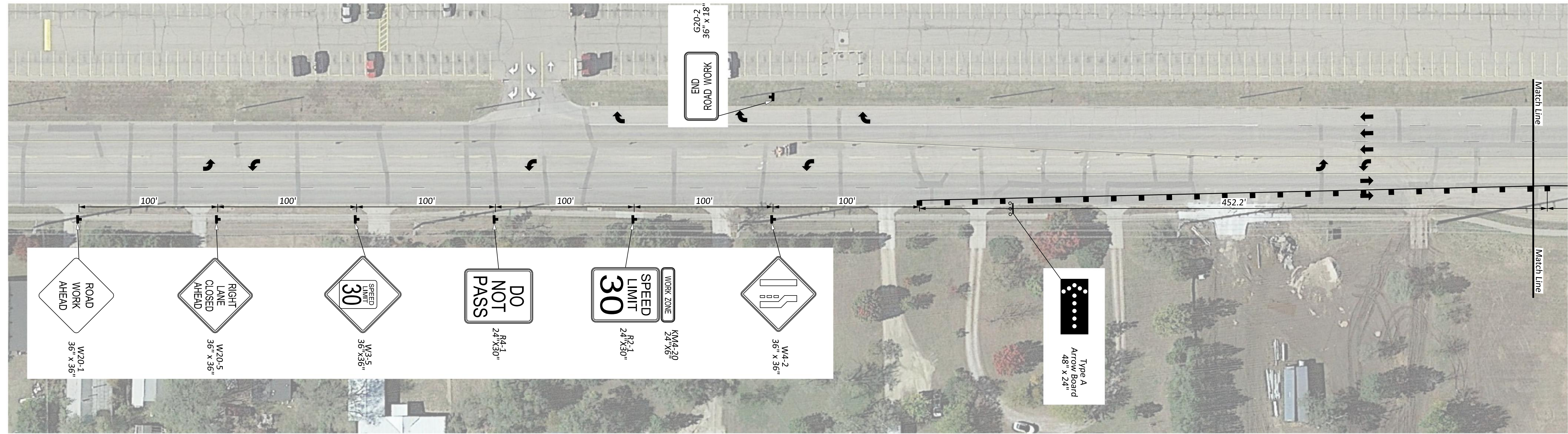

Issue	Date	By	Description
0	7-30-2021	KLH	ISSUE FOR CONSTRUCTION
1	10-22-2021	KLH	REVISED FIRE HYDRANT LOCATION
2	10-27-2021	KLH	REVISED FIRE HYDRANT LOCATION
3	11-23-2021	KLH	ADDED NEW FIRE HYDRANT

Drawn By: POH  
 Checked By: KLH  
 Date: 11/23/2021  
 Issue No. 3



**Client:**  
**SLAWSON EAST, INC.**  
 727 N. WACO, SUITE 400  
 WICHITA, KS 67203

**CONDOMINIUM STORAGE**  
**TRAFFIC CONTROL PLAN**  
 WICHITA, KANSAS

Sheet No. **WL301**  
 Project No. **2534**

1. MUTCD COMPLIANCE:

ALL TEMPORARY TRAFFIC CONTROL DEVICES AND THEIR INSTALLATION AND MAINTENANCE SHALL COMPLY WITH THE LATEST EDITION OF THE MANUAL ON UNIFORM TRAFFIC CONTROL DEVICES (MUTCD) FOR STREETS AND HIGHWAYS WHICH HAS BEEN ADOPTED BY THE SECRETARY OF TRANSPORTATION. WHENEVER THE TEMPORARY TRAFFIC CONTROL STANDARDS CONFLICT WITH THE MUTCD, THE STANDARDS SHALL GOVERN.

2. DESIGN SPEED:

THOSE ITEMS DELEGATED TO TEMPORARY TRAFFIC CONTROL SHOULD BE DESIGNED AND INSTALLED USING THE POSTED/LEGAL SPEED OF THE ROADWAY PRIOR TO WORK STARTING.

3. CLEAR ZONE:

ALL CONSTRUCTION EQUIPMENT (INCLUDING VEHICLES), MATERIALS, AND DEBRIS SHALL BE STORED OUT OF THE CLEAR ZONE. WHERE THIS CANNOT BE ACHIEVED, THE CONTRACTOR SHALL PLACE APPROPRIATE SIGNS, OBJECT IDENTIFIERS, AND/OR BARRICADES AS DESIGNATED BY THE ENGINEER. TEMPORARY TRAFFIC CONTROL DEVICES NEEDED FOR THIS CONDITION SHALL BE CONSIDERED SUBSIDIARY TO OTHER BID ITEMS.

4. MINIMUM LANE WIDTHS:

LANE WIDTHS SHALL BE A MINIMUM OF 11' (MEASURED BETWEEN CENTERLINES OF PAVEMENT MARKINGS) OR AS SHOWN ON THE PLANS, OR AS DIRECTED BY THE ENGINEER. A LANE WIDTH LESS THAN 11' MAY REQUIRE RESTRICTED ROADWAY WIDTH SIGNING.

5. FLAGGER:

A MINIMUM OF ONE FLAGGER SHALL BE STATIONED WITHIN EACH MULTI-LANE ROADWAY ACTIVITY AREA WHERE WORK IS IN A CLOSED LANE ADJACENT TO TRAFFIC AND NOT SEPARATED BY A CONCRETE SAFETY BARRIER SYSTEM.

6. PAVEMENT MARKING:

WHEN THE WORK WILL OCCUPY A LOCATION MORE THAN THREE DAYS, ALL CONFLICTING PAVEMENT MARKINGS SHALL BE REMOVED OR MASKED AND ALL TRANSITION TAPERS, CROSSOVERS, AND EDGE LINES ALONG CHANNELIZING DEVICES SHALL BE MARKED WITH SOLID 4" WIDE PAVEMENT MARKING.

7. FIRST MODULE OF IBS:

THE FIRST MODULE OF EACH INERTIAL BARRIER SYSTEM (IBS) SHALL HAVE A MINIMUM OF 2 SQ. FT. OF FLUORESCENT ORANGE ASTM TYPE IV SHEETING FACING TRAFFIC. EITHER A VERTICAL RECTANGLE OR DIAMOND SHAPE MAY BE USED.

8. PEDESTRIAN / BICYCLE SAFETY:

WORK ZONE SIGNS SHALL NOT INHIBIT PEDESTRIAN AND BICYCLE TRAFFIC ON SIDEWALKS OR OTHER AREAS DESIGNATED FOR PEDESTRIAN OR BICYCLE USE. CONSIDERATION SHOULD BE MADE TO SEPARATE PEDESTRIAN AND BICYCLE MOVEMENTS FROM BOTH WORK SITE ACTIVITY AND VEHICULAR TRAFFIC. UNLESS A REASONABLE SAFE ROUTE THAT DOES NOT INVOLVE CROSSING THE ROADWAY CAN BE PROVIDED, PEDESTRIANS AND BICYCLISTS SHOULD BE APPROPRIATELY DIRECTED WITH ADVANCE SIGNING THAT ENCOURAGES THEM TO CROSS TO THE OPPOSITE SIDE OF THE ROADWAY. IN URBAN AND SUBURBAN AREAS WITH HIGH VEHICULAR TRAFFIC VOLUMES, THESE SIGNS SHOULD BE PLACED AT INTERSECTIONS (RATHER THAN MIDBLOCK LOCATIONS) SO THAT PEDESTRIANS AND BICYCLISTS ARE NOT CONFRONTED WITH MIDBLOCK WORK SITES THAT WILL INDUCE THEM TO ATTEMPT SKIRTING THE WORK SITE OR MAKING A MIDBLOCK CROSSING.

WHEN EXISTING PEDESTRIAN FACILITIES ARE DISRUPTED, CLOSED, OR RELOCATED, THE TEMPORARY FACILITIES SHALL BE DETECTABLE AND INCLUDE ACCESSIBILITY FEATURES CONSISTENT WITH THE FEATURES PRESENT IN THE EXISTING PEDESTRIAN FACILITY.

9. CHANGED STOP CONDITIONS:

ATTACH TWO FLUORESCENT RED-ORANGE FLAGS AND A RED TYPE "B" HIGH INTENSITY WARNING LIGHT TO ANY STOP SIGN THAT CREATES A NEW STOP CONDITION OR MOVES THE STOP CONDITION TO A NEW LOCATION. LEAVE FLAGS AND LIGHTS IN PLACE FOR AT LEAST THE FIRST 30 DAYS. INSTALL W3-1 (SYMBOLIC STOP AHEAD) SIGN IN ADVANCE OF STOP SIGN IF STOP SIGN IS NOT VISIBLE FOR A MINIMUM OF DISTANCE 'A' (SEE CHART ON TE710) OR IF STOP CONDITION IS MOVED TO LESS THAN DISTANCE 'A' FROM AN EXISTING STOP AHEAD SIGN.

10. LUMP SUM BIDDING:

WHEN TRAFFIC CONTROL IS BID LUMP SUM, ADDITIONAL DEVICES WILL BE PAID FOR AS EXTRA WORK.

11. NIGHTTIME LIGHTING:

WHEN NIGHTTIME WORK IS REQUIRED, FLOODLIGHTS SHOULD BE USED TO ILLUMINATE FLAGGER STATIONS, EQUIPMENT CROSSINGS, AND OTHER AREAS WHERE EXISTING LIGHTING IS NOT ADEQUATE FOR THE WORK TO BE PERFORMED SAFELY.

IN NO CASE SHALL FLOODLIGHTS BE PERMITTED TO CREATE A DISABLING GLARE FOR THE DRIVER. THE ADEQUACY OF THE FLOODLIGHT PLACEMENT AND ELIMINATION OF POTENTIAL GLARE SHOULD BE CHECKED BY DRIVING THROUGH THE PROJECT.

12. NCHRP REPORT 350 CRASHWORTHY REQUIREMENTS:

TRAFFIC CONTROL DEVICES SHALL MEET THE EVALUATION CRITERIA IN NCHRP REPORT 350 OR IN MASH REPORT 2009 AS SUPPLEMENTED BY FHWA MEMORANDUM "IDENTIFYING ACCEPTABLE HIGHWAY SAFETY FEATURES," DATED JULY 25, 1997. AVAILABLE ON THE INTERNET AT [http://safety.fhwa.dot.gov/roadway\\_dept/policy\\_guide/road\\_hardware/policy\\_memo/](http://safety.fhwa.dot.gov/roadway_dept/policy_guide/road_hardware/policy_memo/)

ANY DEVICE NOT ADDRESSED BY THE TE STANDARDS MAY BE APPROVED ON A CASE BY CASE BASIS BY THE ENGINEER. THE DEVICE SHALL BE ACCOMPANIED BY AND INSTALLED ACCORDING TO MASH REPORT 2009. ANY DEVICE ACCEPTED PRIOR TO THE ADOPTION OF MASH REPORT 2009 USING CRITERIA FROM NCHRP REPORT 350 MAY REMAIN IN PLACE AND CONTINUE TO BE USED. ANY TRAFFIC CONTROL DEVICE ACCEPTED USING NCHRP REPORT 350 CRITERIA IS NOT REQUIRED TO BE TESTED UNDER MASH REPORT 2009. HOWEVER, NEW TRAFFIC CONTROL DEVICES NOT PREVIOUSLY EVALUATED MUST UTILIZE MASH REPORT 2009 FOR TESTING AND EVALUATION.

THE CONTRACTOR SHALL:

1) PROVIDE TO THE ENGINEER A COPY OF THE MANUFACTURER'S SELF-CERTIFICATION THAT ANY CATEGORY 1 (i.e. - PLASTIC CONICAL DELINEATORS, TUBULAR MARKERS, DRUMS WITHOUT ATTACHMENTS) AND CATEGORY 2 (i.e. - PORTABLE SIGN STANDS (WITH SIGNS), TYPE II AND III BARRICADES, AND VERTICAL PANELS) DEVICES USED ON THE PROJECT ARE NCHRP REPORT 350 OR MASH REPORT 2009 COMPLIANT.

2) PROVIDE TO THE ENGINEER A COPY OF THE ENTIRE FHWA ACCEPTANCE LETTER (WZ-xxx) FOR ANY CATEGORY 2 DEVICE (i.e. - PORTABLE SIGN STANDS (WITH SIGNS), TYPE II AND III BARRICADES, AND VERTICAL PANELS) USED ON THE PROJECT. WORK ZONE FHWA ACCEPTANCE LETTERS (WZ-xxx) ARE AVAILABLE ON THE INTERNET AT: [http://safety.fhwa.dot.gov/roadway\\_dept/policy\\_guide/road\\_hardware/wzd/](http://safety.fhwa.dot.gov/roadway_dept/policy_guide/road_hardware/wzd/)

3) CERTIFY THAT THE TRUCK MOUNTED ATTENUATORS (TMA'S) (WHICH ARE DEFINED AS CATEGORY 3 DEVICES BY THE FHWA MEMORANDUM) MEET CURRENT CRASHWORTHY SPECIFICATIONS AS DEFINED ABOVE AND INCLUDE A COPY OF THE ENTIRE FHWA ACCEPTANCE LETTER. ALL CATEGORY 1 & 2 DEVICES SHALL BE NCHRP REPORT 350 OR MASH REPORT 2009 COMPLIANT.

13. TYPE "A" LOW INTENSITY WARNING LIGHTS:

A TYPE "A" LOW INTENSITY WARNING LIGHT IS AN L.E.D. BI-DIRECTIONAL FLASHING WORK ZONE WARNING LIGHT.

14. LEAD IN CONES ON CENTERLINE:

LEAD IN CENTERLINE CHANNELIZING DEVICES MAY BE ELIMINATED FROM TE728, TE729, TE730, TE731, AND TE732 WHEN THE ROADWAY IS LESS THAN OR EQUAL TO 30' (FEET) INCLUDING PAVED SHOULDERS OR THE AREA ENGINEER DETERMINES THAT EXTENUATING CIRCUMSTANCES EXIST.

15. TEMPORARY RUMBLE STRIPS:

ALTERNATIVE TEMPORARY RUMBLE STRIP OPTIONS MAY BE AVAILABLE. PLEASE CONTACT THE TEMPORARY TRAFFIC CONTROL UNIT FOR MORE INFORMATION.

**ARROW DISPLAYS**

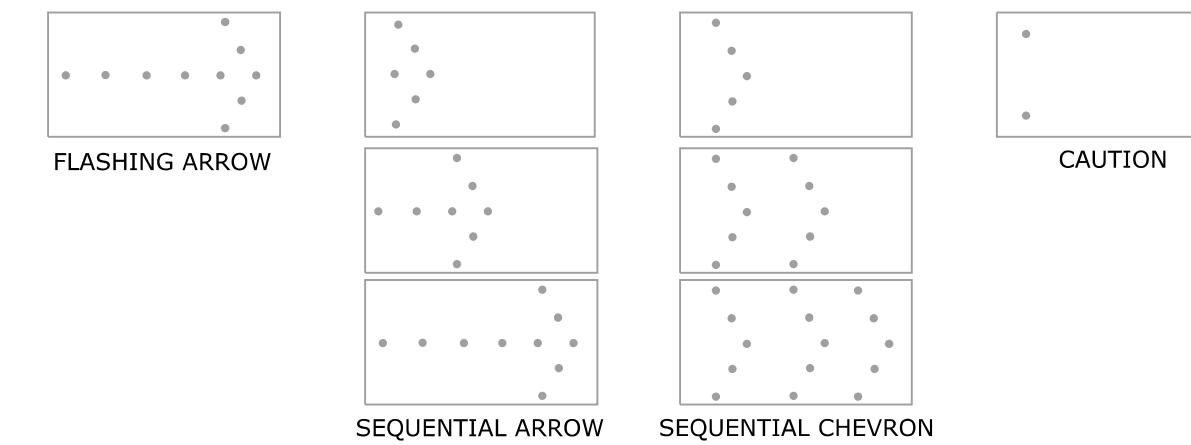

ARROW DISPLAY ELEMENTS SHALL BE CAPABLE OF A MINIMUM 50 PERCENT DIMMING FROM THEIR FULL-RATED LAMP VOLTAGE. FULL LAMP VOLTAGE SHOULD BE USED DURING THE DAY AND DIMMED MODE SHALL BE USED AT NIGHT. FOR SHOULDER WORK, ROADSIDE WORK NEAR THE SHOULDER, BLOCKING THE SHOULDER, OR FOR TEMPORARY CLOSING ONE LANE ON A TWO-LANE, TWO-WAY ROADWAY, AN ARROW PANEL SHALL BE USED ONLY IN THE CAUTION MODE.

**BUFFER SPACE**

SPEED (MPH) *	20	25	30	35	40	45	50	55	60	65	70	75
LENGTH (ft)	115	155	200	250	305	360	425	495	570	645	730	820

\* POSTED SPEED PRIOR TO WORK STARTING

NEITHER WORK ACTIVITY NOR STORAGE OF EQUIPMENT, VEHICLES, OR MATERIAL SHOULD OCCUR IN THE BUFFER SPACE. WHEN A PROTECTION VEHICLE IS PLACED IN ADVANCE OF THE WORK SPACE, ONLY THE SPACE UPSTREAM OF THE VEHICLE CONSTITUTES THE BUFFER SPACE.

IF TEMPORARY CONCRETE SAFETY BARRIER SYSTEM IS USED TO SEPARATE APPROACHING TRAFFIC FROM THE WORK SPACE, THE BARRIER SYSTEM SHALL BE CONSIDERED PART OF THE ACTIVITY AREA. A FULL LANE WIDTH SHOULD BE AVAILABLE THROUGHOUT THE LENGTH OF THE BUFFER SPACE. SEE TYPICAL WORK ZONE COMPONENTS.

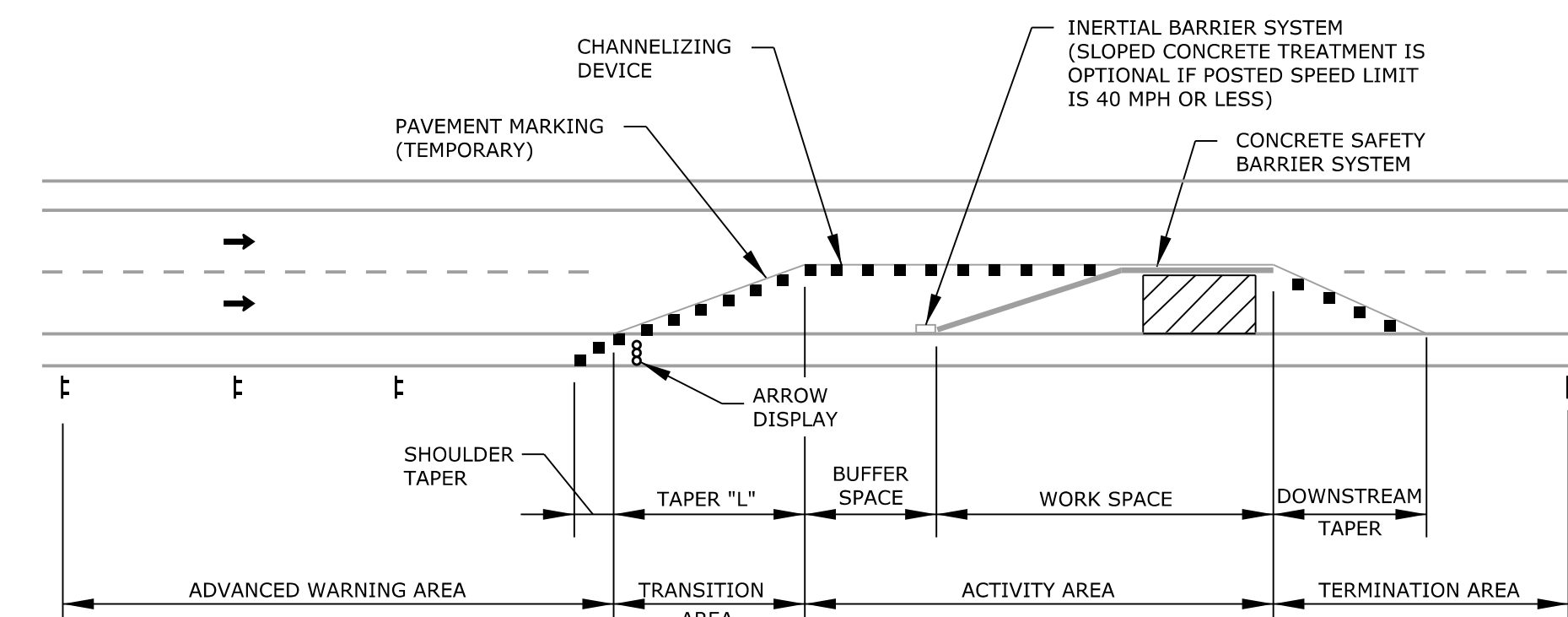

NOTE:  
REFER TO STD. TE702 FOR  
TAPER "L" FORMULA.

**TYPICAL WORK ZONE COMPONENTS**

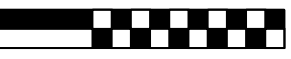

Issue	Date	By	Description
0	7-30-2021	KLH	ISSUE FOR CONSTRUCTION
1	10-22-2021	KLH	REVISED FIRE HYDRANT LOCATION
2	10-27-2021	KLH	REVISED FIRE HYDRANT LOCATION
3	11-23-2021	KLH	ADDED NEW FIRE HYDRANT
-	-	-	-

Drawn By: POH  
Checked By: KLH  
Date: 11/23/2021  
Issue No. 3



Client:  
**SLAWSON EAST, INC.**  
727 N. WACO, SUITE 400  
WICHITA, KS 67203

CONDOMINIUM STORAGE  
**TRAFFIC CONTROL DETAILS**  
WICHITA, KANSAS

Sheet No.  
**WL501**  
Project No.  
**2534**

\*Adopted from KDOT Standard Drawing TE700

PLANNET DESIGN 2021, CONDOMINIUM STORAGE TRAFFIC CONTROL DETAILS, WICHITA, KS 67203, 11/23/2021, TRAFFIC CONTROL DETAILS



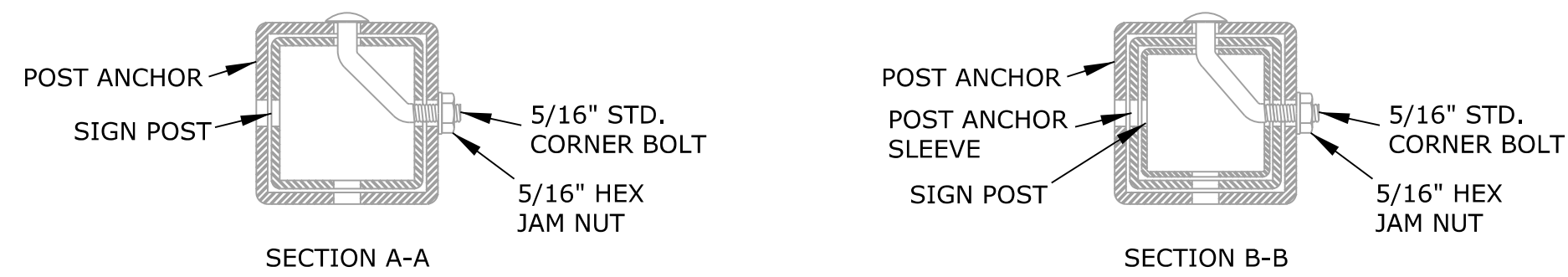
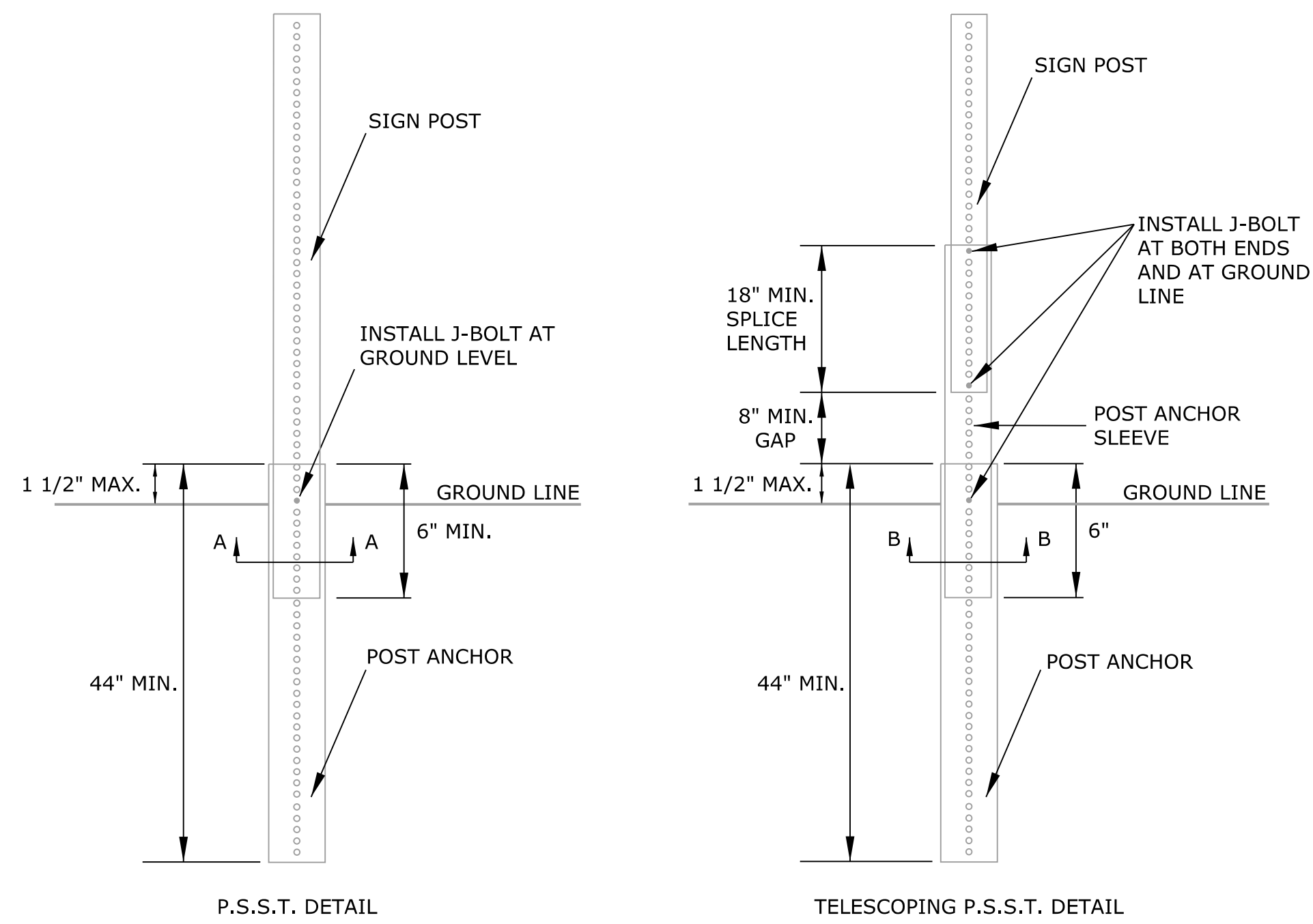

DETAILS FOR 2", 2 1/4", OR 2 1/2" SIGN POST

**NOTES:**

**SIGN POSTS, POST ANCHORS, AND POST ANCHOR SLEEVES:**

THE SIGN POSTS, POST ANCHORS, AND POST ANCHOR SLEEVES SHALL CONFORM TO (1) HOT ROLLED CARBON STEEL ASTM A-570 GRADE 33 OR ASTM STRUCTURAL QUALITY C 1021 WITH A HOT-DIPPED GALVANIZING CONFORMING TO AASHTO M-120 WITH AN IN LINE SYSTEM FOLLOWED BY A CHROMATE CONVERSION AND A CROSS-LINKED POLYURETHANE ACRYLIC EXTERIOR COATING OR (2) A GALVANIZED FINISH COLD ROLLED CARBON STEEL ASTM A-446 GRADE A WITH A GALVANIZING CONFORMING TO ASTM A-525, DESIGNATION G-90.

THE SIGN POST SHALL HAVE 7/16" DIA. HOLES OR 7/16" DIA. EMBOSSED RING (DIE-CUT KNOCKOUTS) AT 1" CENTERS ON ALL FOUR SIDES FOR THE TOTAL LENGTH OF THE POST. THE CORNER BOLTS, NUTS, AND WASHERS SHALL BE BID SUBSIDIARY.

ALL HOLES SHALL BE DRILLED OR PUNCHED AND ALL WELDS, CUTS, BURRS, AND SHARP EDGES ARE TO BE SMOOTHED OFF BEFORE APPLICATION OF FINISH.

**BASIS OF ACCEPTANCE:**

ACCEPTING OF THE STEEL POSTS, ANCHORS, SLEEVES, AND FASTENERS FURNISHED TO COMPLY WITH THE ABOVE REQUIREMENTS WILL BE BASED ON RECEIPT AND APPROVAL OF A TYPE D CERTIFICATION AS DESCRIBED IN SECTION 2600 OF THE STANDARD SPECIFICATIONS FOR STATE ROAD AND BRIDGE CONSTRUCTION (2007) AND VISUAL INSPECTION FOR CONDITION AND DIMENSIONAL REQUIREMENTS.

**PERFORATED SQUARE STEEL TUBE (P.S.S.T.) POST SETUP**

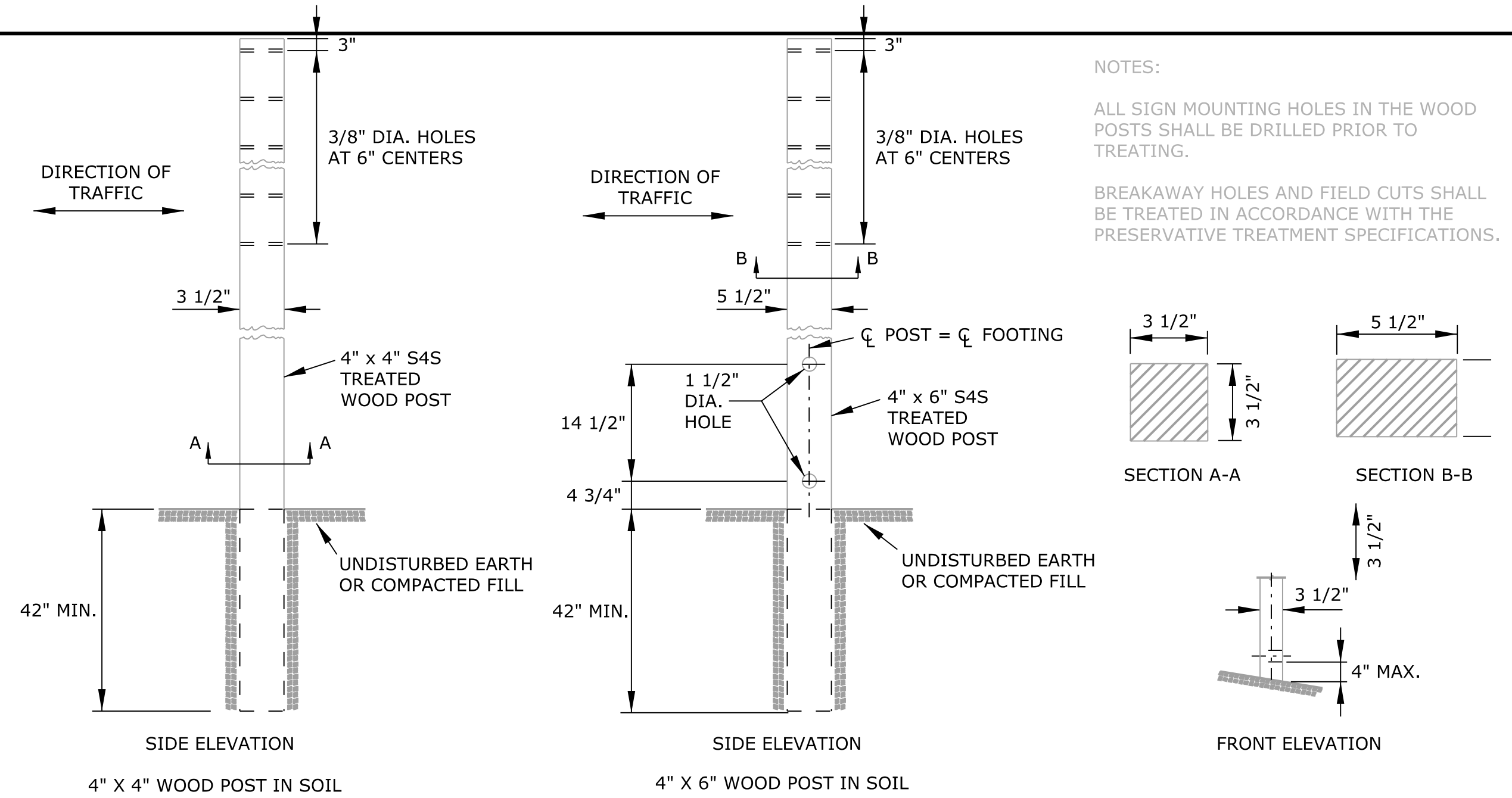

**WOOD POST SETUP**

**NOTES:**

ALL SIGN MOUNTING HOLES IN THE WOOD POSTS SHALL BE DRILLED PRIOR TO TREATING.

BREAKAWAY HOLES AND FIELD CUTS SHALL BE TREATED IN ACCORDANCE WITH THE PRESERVATIVE TREATMENT SPECIFICATIONS.

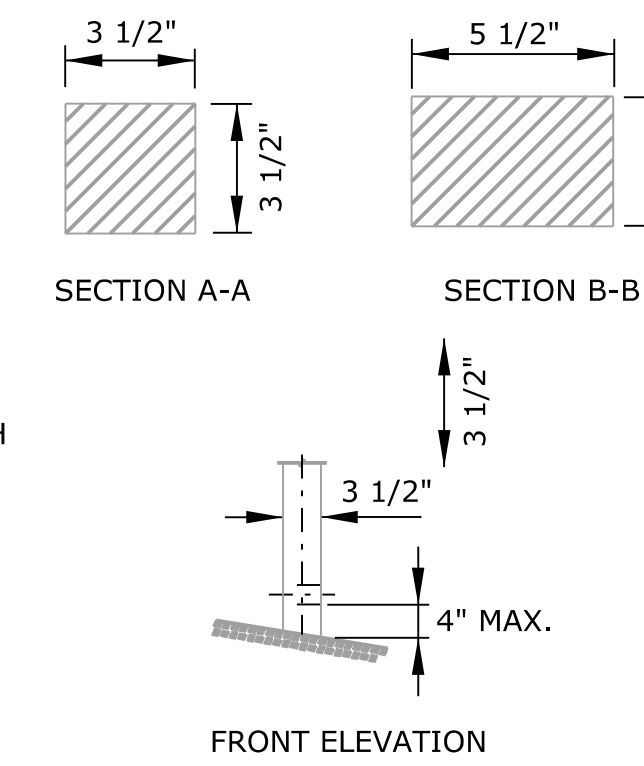

**NOTES:**

THE LAP SPLICE IS 18" MIN. AND IS FASTENED BY FOUR 5/16" DIA. GALVANIZED A449 BOLTS (SAE J429 GRADE 5) OR GALVANIZED A325 BOLTS.

TWO BOLTS AT BOTH ENDS OF THE SPLICE THROUGH THE HOLES NEAREST THE ENDS OF THE SPLICE.

SPACERS WILL BE USED OVER THE BOLTS BETWEEN THE SPLICED PIECES OF U-CHANNEL. THREADED OR UNTHREADED SPACERS MAY BE USED. DO NOT SUBSTITUTE PIPE OR OTHER "THINGS" FOR THE SPACERS.

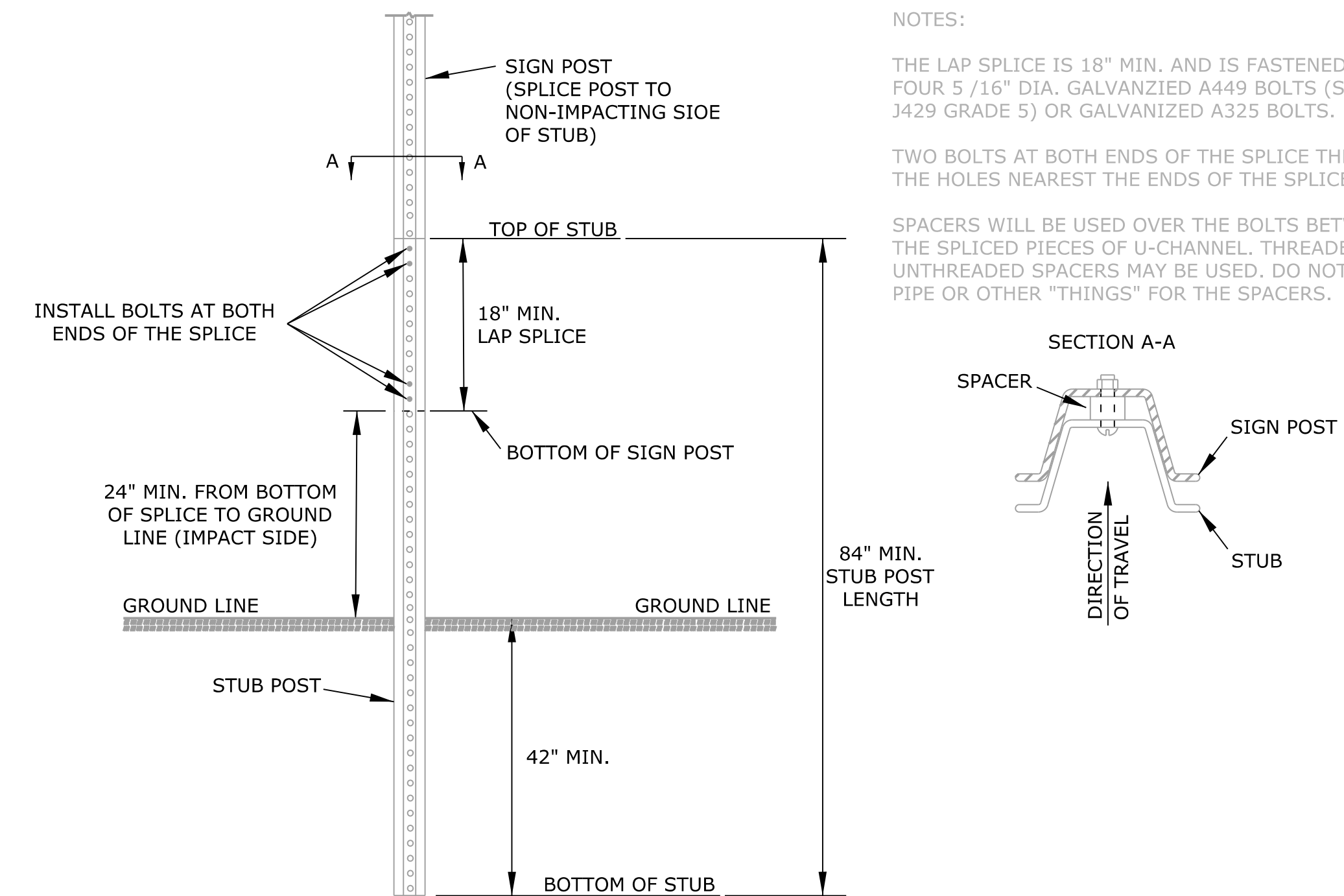

**3 LB/F U-CHANNEL SETUP**

PROJECT DESIGN: 2021, CONSTRUCTION: 2021, CLIENT: STATE OF KANSAS, PROJECT: TRAFFIC CONTROL DETAILS, SHEET: WL503, DATE: 11/23/2021

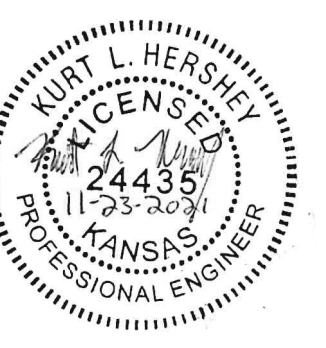

Issue	Date	By	Description
0	7-30-2021	KLH	ISSUE FOR CONSTRUCTION
1	10-22-2021	KLH	REVISED FIRE HYDRANT LOCATION
2	10-27-2021	KLH	REVISED FIRE HYDRANT LOCATION
3	11-23-2021	KLH	ADDED NEW FIRE HYDRANT

Drawn By: POH  
 Checked By: KLH  
 Date: 11/23/2021  
 Issue No. 3



**SLAWSON EAST, INC.**  
 727 N. WACO, SUITE 400  
 WICHITA, KS 67203

CONDOMINIUM STORAGE  
**TRAFFIC CONTROL DETAILS**  
 WICHITA, KANSAS

Sheet No.  
**WL503**  
 Project No.  
**2534**

\*Adopted from KDOT Standard Drawing TE712

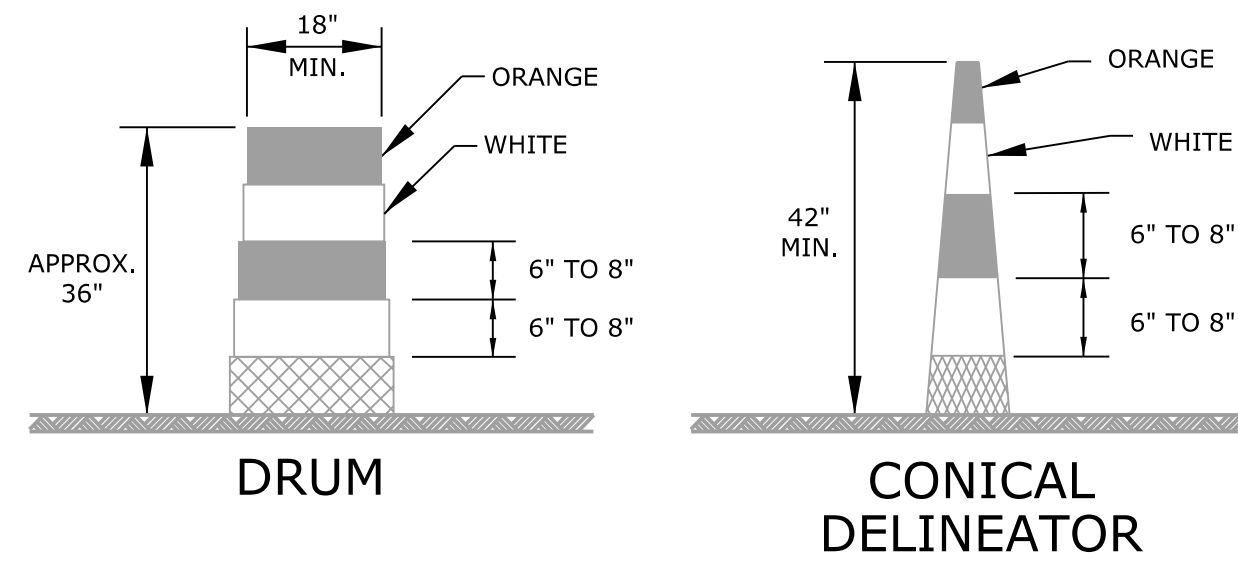

DRUMS AND CONICAL DELINEATORS SHALL HAVE AT LEAST TWO ORANGE AND TWO WHITE 6" TO 8" WIDE RETROREFLECTIVE STRIPES. ADDITIONAL STRIPES MAY BE NON-RETROREFLECTIVE. IF THERE ARE NON-RETROREFLECTIVE SPACES BETWEEN ADJACENT STRIPES, THEY SHALL BE NO MORE THAN 3" WIDE.

ALL RETROREFLECTIVE STRIPES ON DRUMS SHALL BE ASTM TYPE III SHEETING. THE WHITE STRIPES ON CONICAL DELINEATORS SHALL BE ASTM TYPE III SHEETING. ORANGE STRIPES ON ALL CONICAL DELINEATORS SHALL BE FLUORESCENT ORANGE ASTM TYPE IV SHEETING.

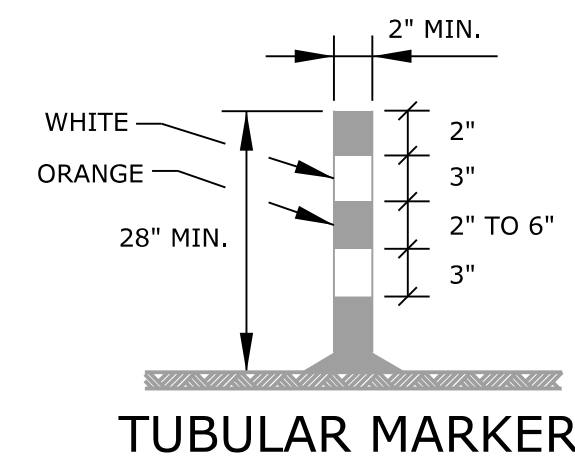

THE TWO WHITE RETROREFLECTIVE STRIPES SHALL BE ASTM TYPE III SHEETING. STRIPING AS SHOWN FOR UP TO 42".

**TAPER FORMULAS:**

$L = WS$  FOR SPEEDS OF 45 MPH OR MORE

$L = WS^2/60$  FOR SPEEDS OF 40 MPH OR LESS

WHERE: L = MINIMUM LENGTH OF TAPER IN FEET  
S = NUMERICAL VALUE OF POSTED SPEED PRIOR TO WORK STARTING IN MPH  
W = WIDTH OF OFFSET IN FEET

**CHANNELIZER PLACEMENT:**

- (A) THE SPACING BETWEEN DEVICES IN TRANSITION AREA (TAPER) SHOULD NOT EXCEED A DISTANCE IN FEET EQUAL TO 1/2 THE POSTED SPEED LIMIT IN MPH PRIOR TO WORK STARTING.
- (B) THE SPACING BETWEEN DEVICES IN THE ADVANCED WARNING AREA AND THE ACTIVITY AREA SHOULD NOT EXCEED A DISTANCE IN FEET EQUAL TO TWO TIMES THE POSTED SPEED LIMIT IN MPH PRIOR TO WORK STARTING.
- (C) CHANNELIZING DEVICES SHALL BE PLACED FOR OPTIMUM VISIBILITY, NORMALLY AT RIGHT ANGLES TO THE TRAFFIC FLOW.
- (D) CHANNELIZING DEVICES PLACED ALONG SHOULDER EDGES OR IN DROPOFFS SHALL HAVE A MINIMUM OF 24" FROM THE TOP OF THE CHANNELIZING DEVICE TO THE TOP OF THE PAVEMENT.

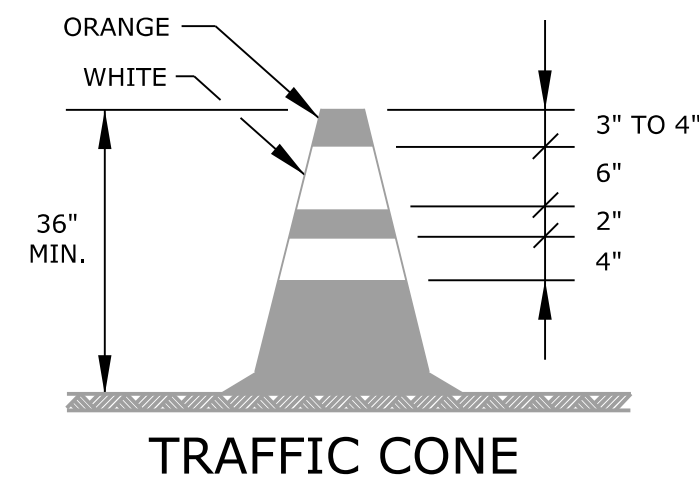

TRAFFIC CONES MAY BE USED AS CHANNELIZING DEVICES FOR DAYTIME OPERATIONS ONLY. THEY WILL NOT BE PAID FOR SEPARATELY, BUT WILL BE SUBSIDIARY TO OTHER TRAFFIC CONTROL BID ITEMS. THE ENGINEER MAY REQUIRE THAT TRAFFIC CONES BE SUPPLEMENTED BY OTHER TRAFFIC CONTROL DEVICES IN CERTAIN SITUATIONS.

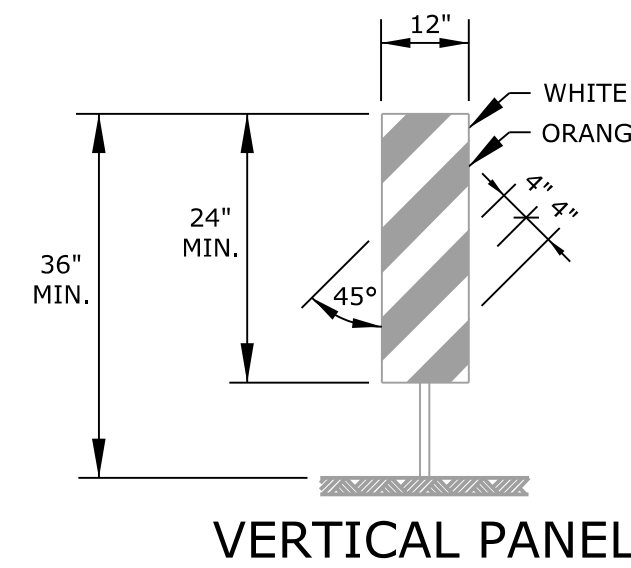

THE ENTIRE AREA OF VERTICAL PANELS, BOTH FRONT AND BACK, SHALL HAVE ASTM TYPE III SHEETING. THE STRIPES SHALL SLOPE DOWNWARD TO THE TRAFFIC SIDE FOR CHANNELIZATION.

ITEM	LOCATION									
	CROSS-OVERS	SHOULDER DIVERSIONS	TANGENTS	TAPERS	RAMPS	HEAD TO HEAD	OBJECT IDENTIFIER	LEAD IN DEVICES	GORES	
PORTABLE	DRUMS	YES	YES	YES	YES	YES	(1)	YES	YES	YES
	CONICAL DELINEATORS	YES	YES	YES	YES	YES	(1)	YES	YES	YES
	VERTICAL PANELS	(2)	(2)	(2)	(2)	(2)	(1,2)	YES	(2)	(2)
	DIRECTION INDICATOR BARRICADE	NO	NO	NO	YES	NO	NO	NO	NO	NO
	TYPE II BARRICADE	(2)	(2)	(2)	(2)	NO	NO	YES	NO	NO
FIXED	TUBULAR MARKERS	(3)	(3)	(3)	NO	(3)	YES	NO	YES	YES
	VERTICAL PANELS	(3)	(3)	(3)	(3)	(3)	YES	(2,3)	(2)	

- (1) NOT ALLOWED ON CENTERLINE DELINEATION ALONG FREEWAYS OR EXPRESSWAYS.
- (2) THE STRIPES SHALL SLOPE DOWNWARD TO THE TRAFFIC SIDE FOR CHANNELIZATION.
- (3) MAY BE USED UPON THE APPROVAL OF THE ENGINEER.

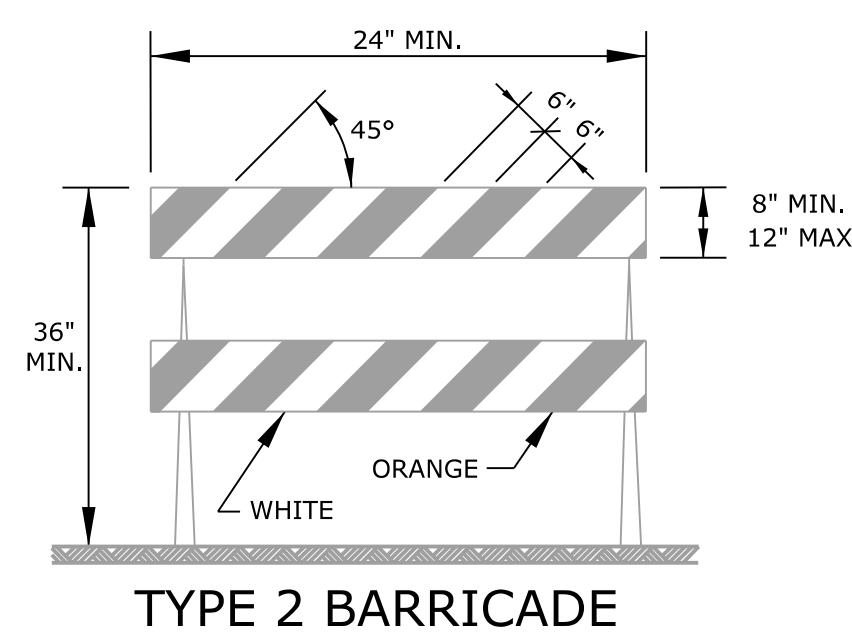

FOR RAILS LESS THAN 36" LONG, 4" WIDE STRIPES MAY BE USED. THE ENTIRE AREA OF BARRICADE RAILS, BOTH FRONT AND BACK, SHALL BE ASTM TYPE III SHEETING. THE STRIPES SHALL SLOPE DOWNWARD TO THE TRAFFIC SIDE FOR CHANNELIZATION.

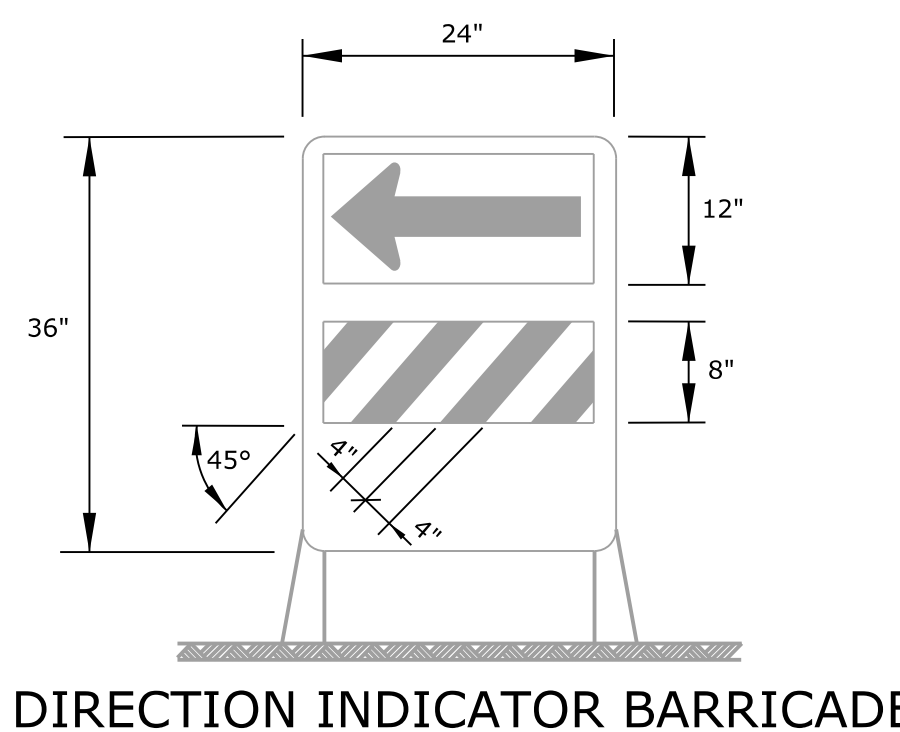

THE ARROW PANEL SHALL BE BLACK ON FLUORESCENT ORANGE ASTM TYPE IV SHEETING. THE STRIPES SHALL BE ORANGE AND WHITE ASTM TYPE III SHEETING SLOPING DOWNWARD IN THE DIRECTION TRAFFIC IS TO PASS. THE DIRECTION INDICATOR BARRICADE SHALL BE USED IN SERIES TO DIRECT THE MOTORIST INTO THE INTENDED LANE OF TRAVEL. THE ARROW PANEL SHOULD NOT BE VISIBLE TO OPPOSING TRAFFIC.

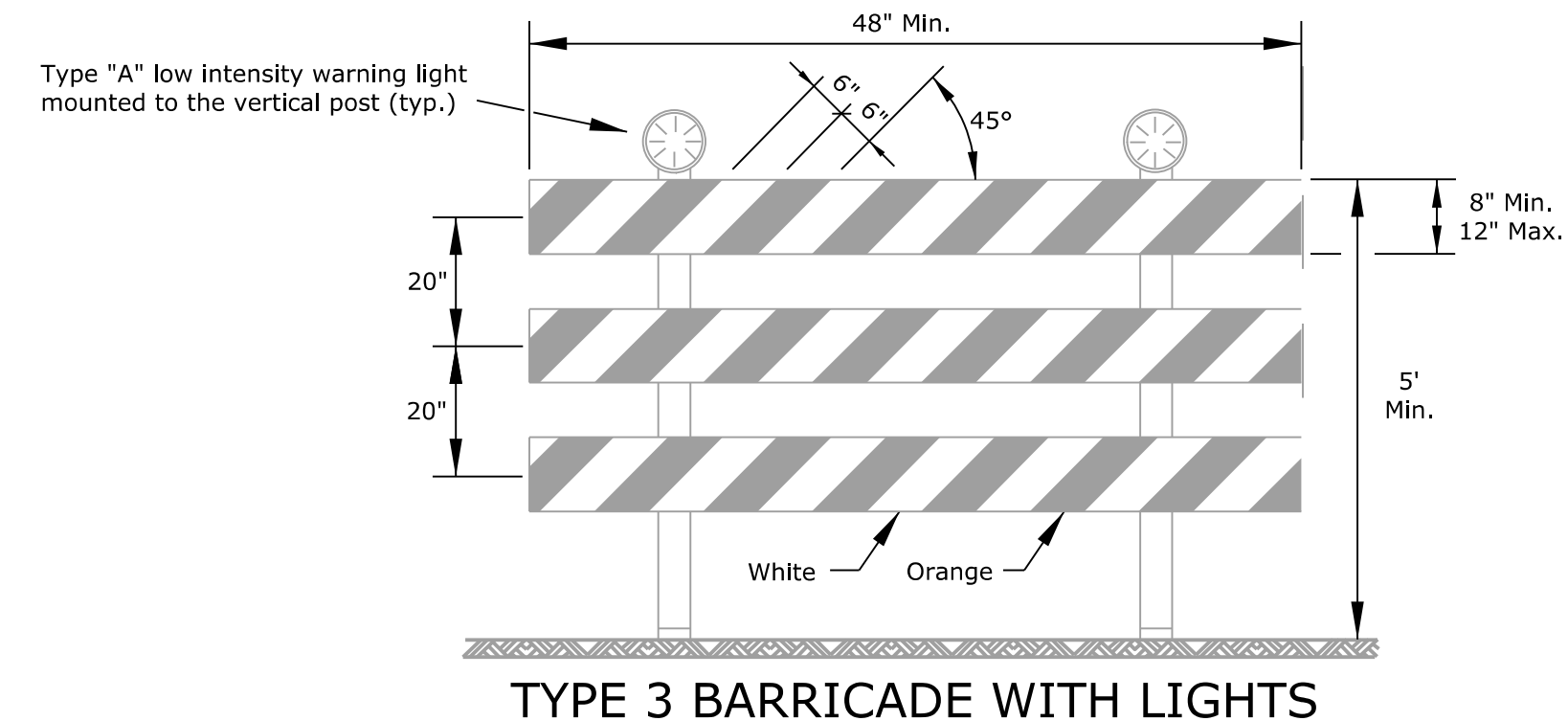

**TYPE 3 BARRICADE WITH LIGHTS**

APPROVED SIGNS MOUNTED ON TYPE 3 BARRICADES SHOULD NOT COVER MORE THAN 50% OF THE TOP TWO RAILS OR 33% OF THE TOTAL AREA OF THE THREE RAILS.

WHEN BARRICADES ARE PLACED END-TO-END OR STAGGERED, A TYPE "A" LOW INTENSITY WARNING LIGHT SHALL BE MOUNTED TO THE VERTICAL POST NEAR EACH OUTSIDE CORNER OF THE END BARRICADES.

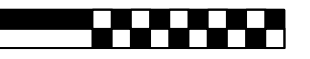

Issue	Date	By	Description
0	7-30-2021	KLH	ISSUE FOR CONSTRUCTION
1	10-22-2021	KLH	REVISED FIRE HYDRANT LOCATION
2	10-27-2021	KLH	REVISED FIRE HYDRANT LOCATION
3	11-23-2021	KLH	ADDED NEW FIRE HYDRANT

Drawn By: POH  
Checked By: KLH  
Date: 11/23/2021  
Issue No. 3



Client: SLAWSON EAST, INC.  
727 N. WACO, SUITE 400  
WICHITA, KS 67203

CONDOMINIUM STORAGE  
**TRAFFIC CONTROL DETAILS**  
WICHITA, KANSAS

Sheet No. **WL504**

Project No. **2534**

\*Adopted from KDOT Standard Drawing TE702 and TE704

- INLET PROTECTION  
TYP. OF 5
- Silt - - - SILT FENCE  
1330 LF
- ▣ STABILIZED CONSTRUCTION  
ENTRANCE
- ▣ SLOPE PROTECTION  
ERONET SC150  
1450 SY

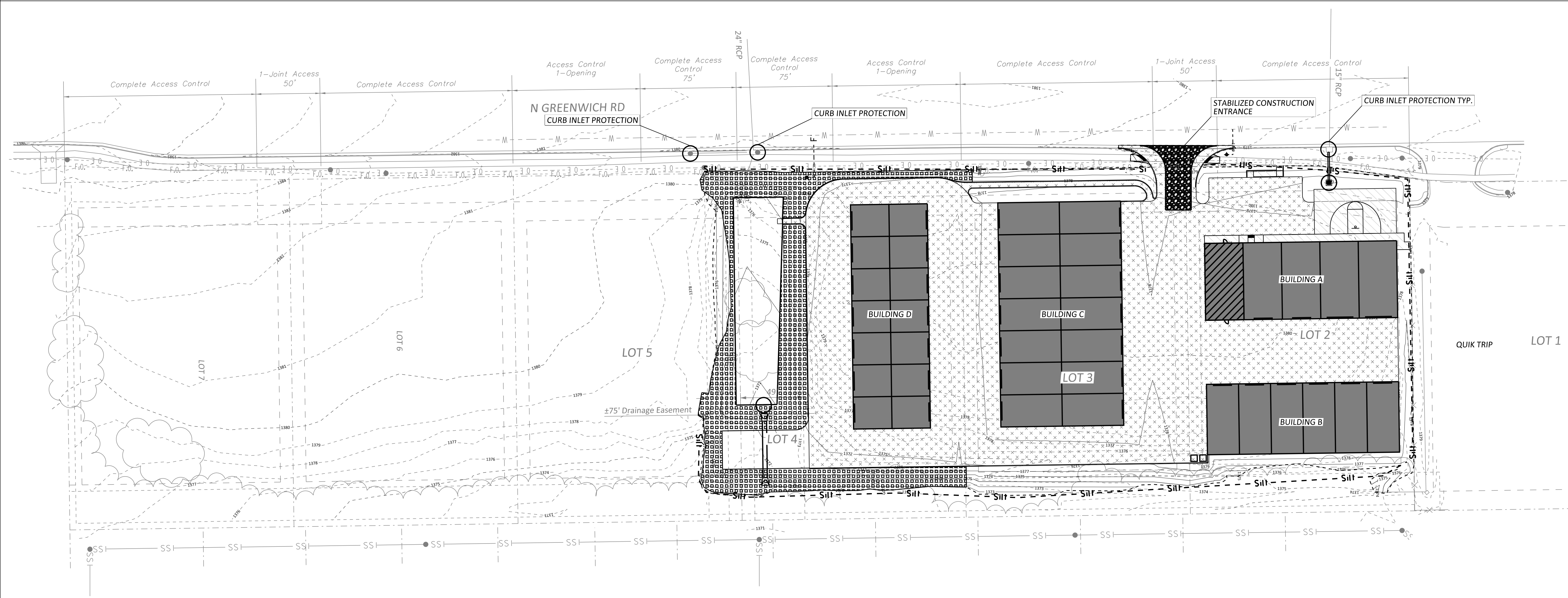
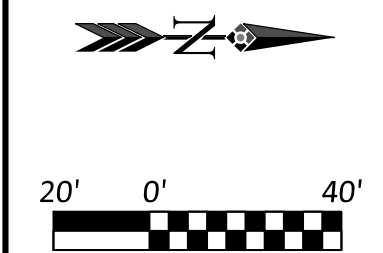

Issue	Date	By	Description
0	7-30-2021	KLH	ISSUE FOR CONSTRUCTION
1	10-22-2021	KLH	REVISED FIRE HYDRANT LOCATION
2	10-27-2021	KLH	REVISED FIRE HYDRANT LOCATION
3	11-23-2021	KLH	ADDED NEW FIRE HYDRANT

Drawn By: POH  
Checked By: KLH  
Date: 11/23/2021  
Issue No. 3



Client:  
**SLAWSON  
EAST, INC.**  
727 N. WACO, SUITE 400  
WICHITA, KS 67203

CONDOMINIUM STORAGE  
**EROSION CONTROL PLAN**  
WICHITA, KANSAS

Sheet No.  
**EC100**

Project No.  
**2534**

PLANNET Design 2021, Conventional, Project: 2534, Client: Slawson East, Inc., 727 N. Waco, Suite 400, Wichita, KS 67203, 316.266.9951, www.asme.com

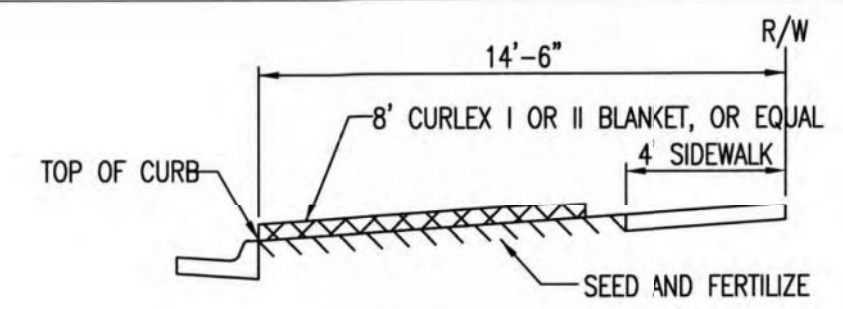

SECTION B-B

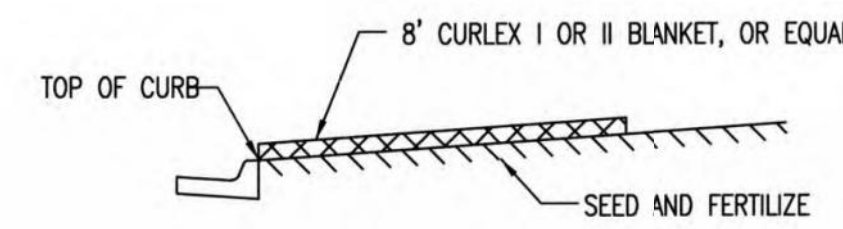

SECTION A-A

INSTALL 8" WIDE CURLEX I OR II EXCELSIOR BLANKET, OR EQUAL, ON PREPARED SURFACE BACK OF CURB. EDGE OF BLANKET WILL BE AT BACK OF CURB. INSTALL PER MANUFACTURERS RECOMMENDATION, INCLUDING STAPLES. (SEE DETAIL)

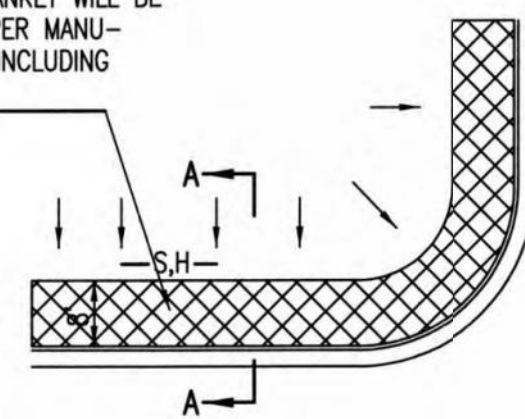

SOUTH STREET

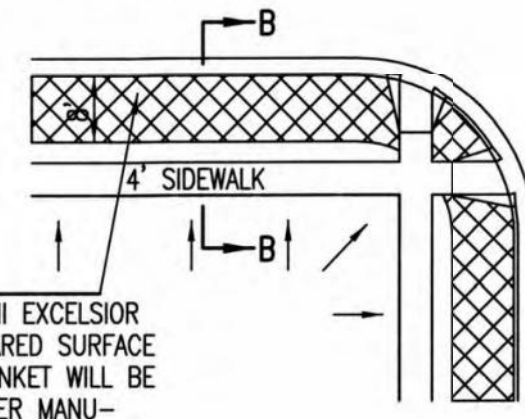

INSTALL 8" WIDE CURLEX I OR II EXCELSIOR BLANKET, OR EQUAL, ON PREPARED SURFACE BACK OF CURB. EDGE OF BLANKET WILL BE AT BACK OF CURB. INSTALL PER MANUFACTURERS RECOMMENDATION, INCLUDING STAPLES. (SEE DETAIL)

**GENERAL NOTES**

- EXCELSIOR MAT TO BE INSTALLED WHEN SOD IS NOT SPECIFIED ON PROJECT.
- EXCELSIOR BLANKET TO BE INSTALLED OVER SEED AND FERTILIZER, AS SPECIFIED IN THE PROJECT SPECIFICATIONS.
- AFTER INSTALLATION OF EXCELSIOR BLANKET, AT LOCATIONS WHERE CONCENTRATED FLOW CARRIES SEDIMENT OVER THE CURB AND INTO THE GUTTER, SUPPLEMENTAL EROSION CONTROL DEVICES WILL BE INSTALLED BY THE CONTRACTOR AS NEEDED, TO FIX THE PROBLEM.

**BACK OF CURB PROTECTION DETAIL**

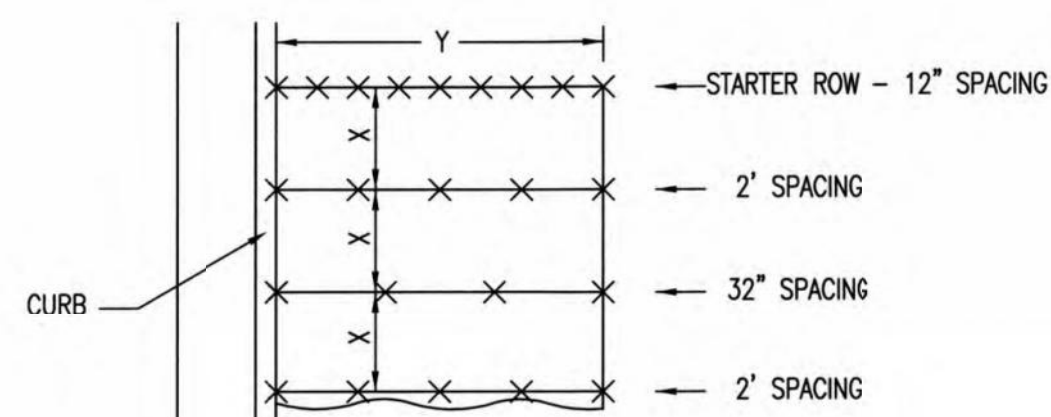

STAPLE PATTERN  
NOTES: USE 6" SEAM OVERLAP  
(X & Y = RECOMMENDED BY MANUFACTURE)

**DETAILS FOR APPROVED EROSION CONTROL MAT**

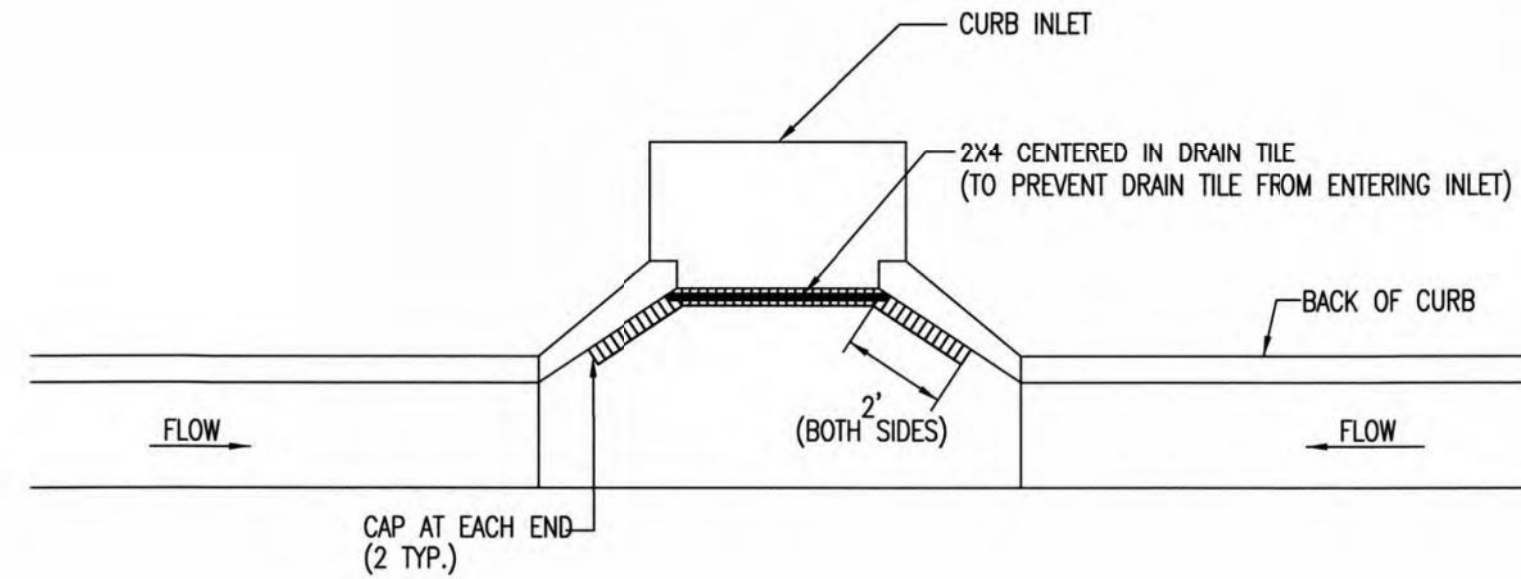
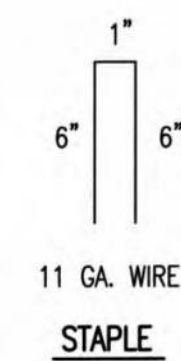

NOTE: PLACE 4" PERFORATED PVC PIPE, FILLED WITH 1/2"-1" DIA. GRAVEL, IN FRONT OF CURB INLET AS SHOWN.

2X4 LENGTH	INLET TYPE	INLET OPENING
5'-6"	1-A	5'-0"
10'-6"	1-A	10'-0"
15'-6"	1-A	15'-0"

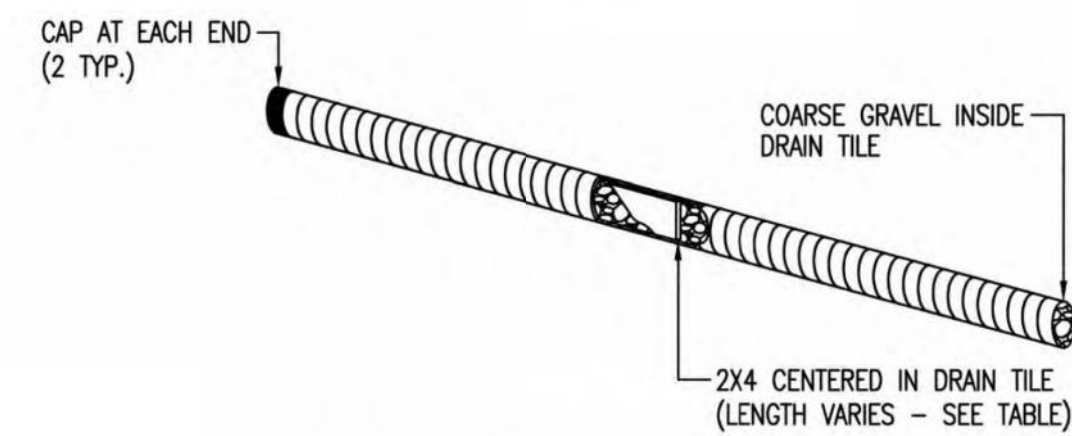

**CURB INLET PROTECTION**  
4" PERFORATED PIPE W/ GRAVEL

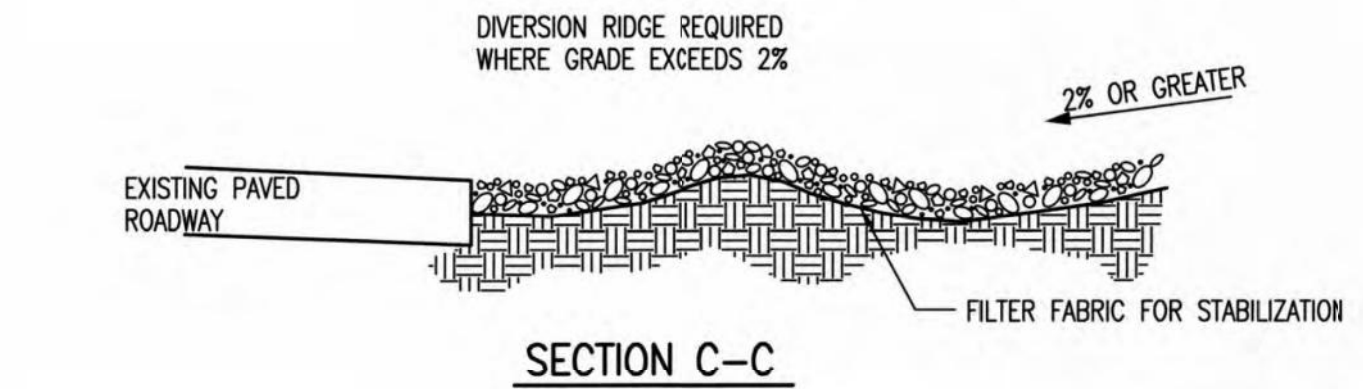

SECTION C-C

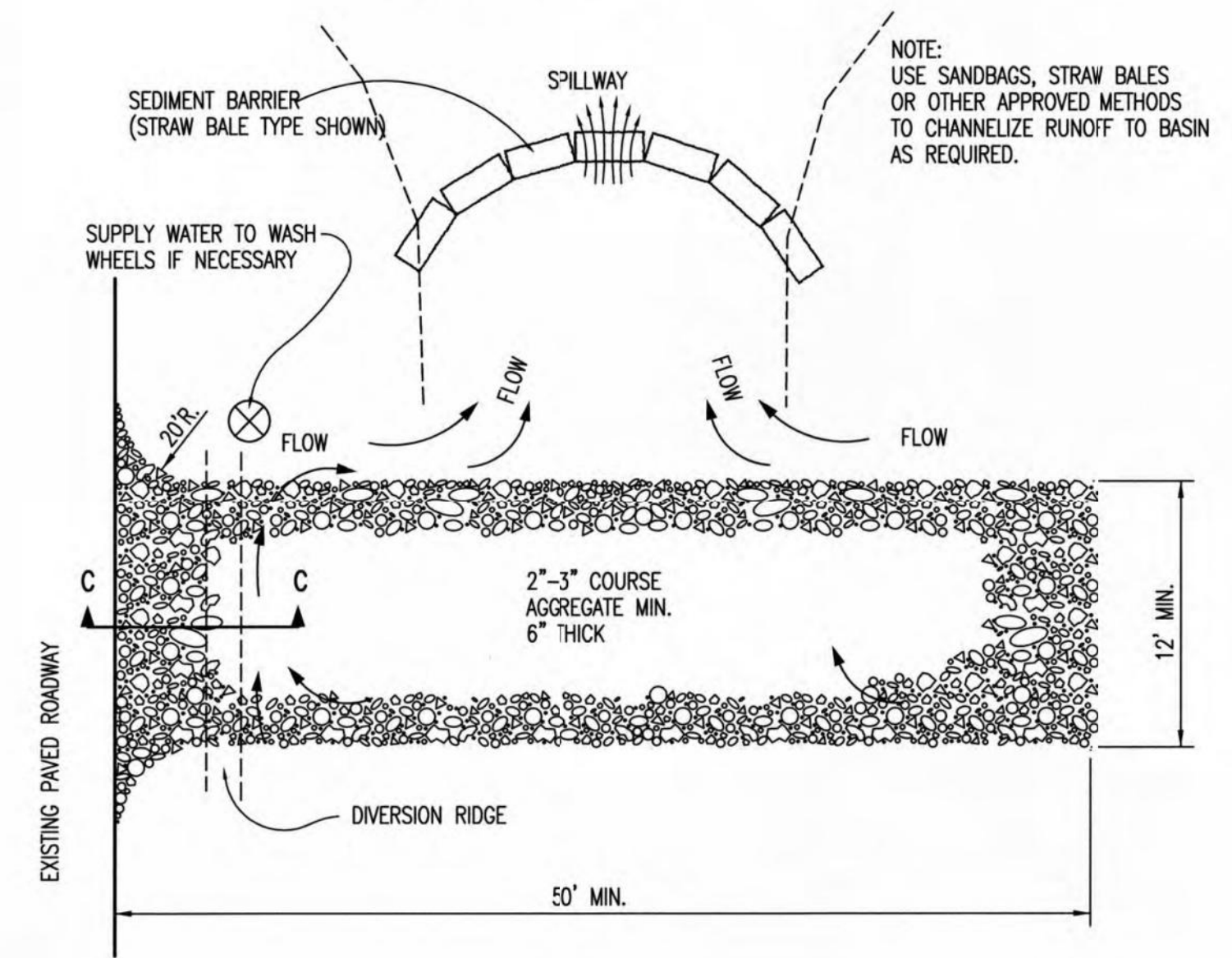

**STABILIZED CONSTRUCTION ENTRANCE**

**GENERAL NOTES**

- THE ENTRANCE SHALL BE MAINTAINED IN A CONDITION THAT WILL PREVENT TRACKING OR FLOWING OF SEDIMENT ONTO PUBLIC RIGHTS-OF-WAY. THIS MAY REQUIRE TOP DRESSING, REPAIR AND/OR CLEANOUT OF ANY MEASURES USED TO TRAP SEDIMENT.
- WHEN NECESSARY, WHEELS SHALL BE CLEANED PRIOR TO ENTRANCE ONTO PUBLIC RIGHT-OF-WAY.
- WHEN WASHING IS REQUIRED, IT SHALL BE DONE ON AN AREA STABILIZED WITH CRUSHED STONE THAT DRAINS INTO AN APPROVED SEDIMENT TRAP OR SEDIMENT BASIN, AS SHOWN ABOVE.
- DRIVE ENTRANCES ONTO RESIDENTIAL LOTS WILL NOT BE REQUIRED TO HAVE THE SEDIMENT BARRIER SHOWN, BUT WHEEL WASHING MAY BE REQUIRED IF STABILIZED ENTRANCE IS NOT SUFFICIENT TO KEEP MUD FROM BEING TRACKED ONTO ADJACENT STREET. ENTRANCE SHALL EXTEND FROM BACK OF CURB TO DWELING.

REVISION DATE: MAY 2013



05/30/13

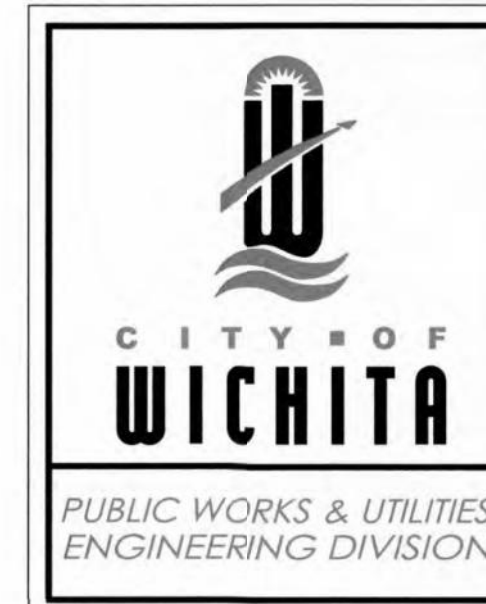

**BACK OF CURB PROTECTION, CURB INLET PROTECTION AND CONSTRUCTION ENTRANCE**

CITY ENGINEER  
**GARY JANZEN, P.E.**

PROJECT NUMBER: 2534  
OCA NUMBER: [blank]  
DATE: [blank]

CITY ENGINEER'S OFFICE  
CITY HALL - SEVENTH FLOOR  
455 NORTH MAIN STREET  
WICHITA, KANSAS 67202-1620  
(316) 268-4501

SHEET  
EC101

SW-501

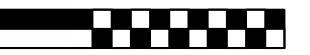

Issue	Date	By	Description
0	7-30-2021	KLH	ISSUE FOR CONSTRUCTION

Drawn By: KLH  
Checked By: [blank]  
Date: 7/30/2021  
Issue No. 0



Client: **SLAWSON EAST, INC.**  
727 N. WACO, SUITE 400  
WICHITA, KS 67203

CONDOMINIUM STORAGE  
**EROSION CONTROL DETAILS**  
WICHITA, KANSAS

Sheet No.  
**EC101**  
Project No.  
**2534**

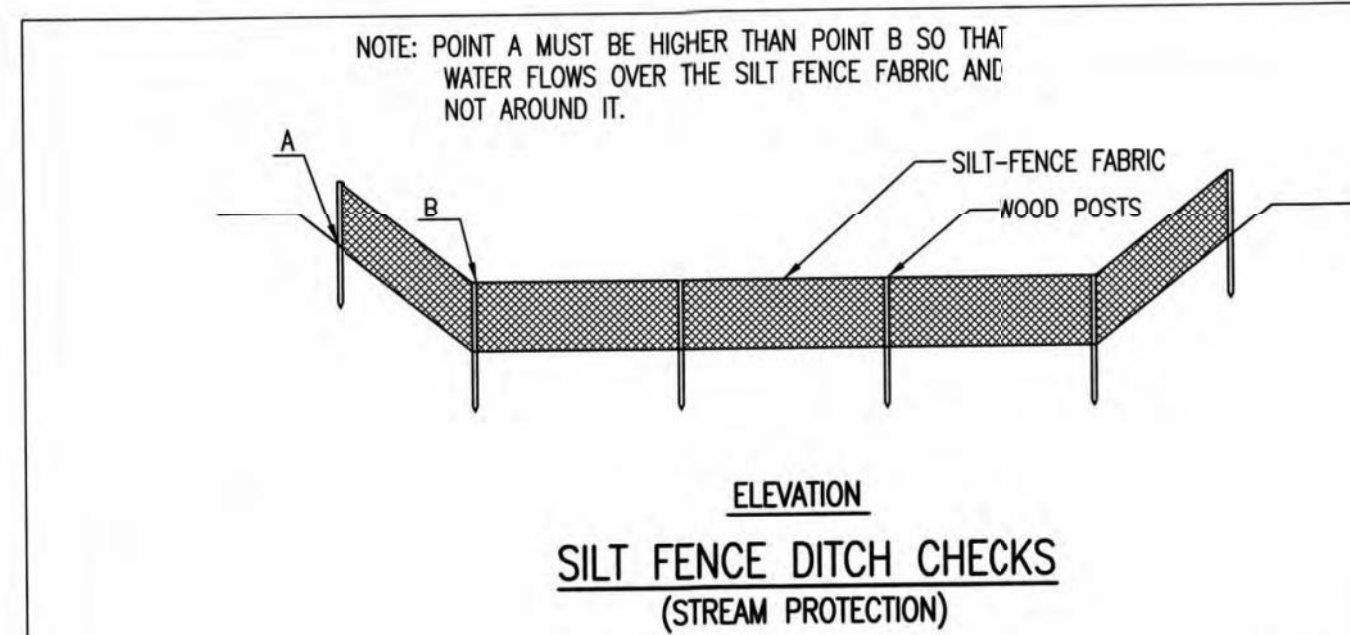

**MATERIAL SPECIFICATION:**  
SILT FENCE FABRIC SHOULD CONFORM TO THE AASHTO M288 96 SILT FENCE SPECIFICATION. THE POSTS USED TO SUPPORT THE SILT FENCE FABRIC SHOULD BE A HARDWOOD MATERIAL WITH THE FOLLOWING MINIMUM DIMENSIONS: 2" SQUARE (NOMINAL) BY 4' LONG. SILT FENCE FABRIC SHOULD BE ATTACHED TO THE WOODEN POSTS WITH STAPLES, WIRE, ZIP TIES, OR NAILS.

**PLACEMENT:**  
PLACE SILT FENCE IN DITCHES WHERE IT IS UNLIKELY THAT IT WILL BE OVERTOPPED. WATER SHOULD FLOW THROUGH A SILT FENCE DITCH CHECK, NOT OVER IT. SILT FENCE DITCH CHECKS OFTEN FAIL WHEN OVERTOPPED. SILT FENCE DITCH CHECKS SHOULD BE PLACED PERPENDICULAR TO THE FLOWLINE OF THE DITCH. THE SILT FENCE SHOULD EXTEND FAR ENOUGH SO THAT THE GROUND LEVEL AT THE ENDS OF THE FENCE IS HIGHER THAN THE TOP OF THE LOW POINT OF THE FENCE. THIS PREVENTS WATER FROM FLOWING AROUND THE CHECK. SILT FENCE DITCH CHECKS SHOULD NOT BE PLACED IN DITCHES WHERE HIGH FLOWS ARE EXPECTED. ROCK CHECKS SHOULD BE USED INSTEAD. SILT FENCE SHOULD BE PLACED IN DITCHES WITH SLOPES OF 6% OR LESS. FOR SLOPES STEEPER THAN 6%, ROCK CHECKS SHOULD BE USED.

THE FOLLOWING TABLE PROVIDES CHECK SPACING FOR A GIVEN DITCH GRADE:

DITCH CHECK DITCH GRADE (%)	SPACING CHECK SPACING (FEET)
0.5	200
1.0	100
2.0	100
3.0	65
4.0	50
5.0	40
6.0	30

**PROPER INSTALLATION METHOD:**  
EXCAVATE A TRENCH PERPENDICULAR TO THE DITCH FLOWLINE THAT IS AT LEAST 12" DEEP BY 6" WIDE. EXTEND THE TRENCH IN A STRAIGHT LINE ALONG THE ENTIRE LENGTH OF THE PROPOSED DITCH CHECK. PLACE THE SOIL ON THE UPSTREAM SIDE OF THE TRENCH FOR LATER USE. ROLL OUT A CONTINUOUS LENGTH OF SILT FENCE FABRIC ON THE DOWNSLOPE SIDE OF THE TRENCH. PLACE THE EDGE OF THE FABRIC IN THE TRENCH STARTING AT THE TOP UPSTREAM EDGE OF THE TRENCH. LINE TWO SIDES OF THE TRENCH WITH THE FABRIC AS SHOWN ON DETAIL. BACKFILL OVER THE FABRIC IN THE TRENCH WITH THE EXCAVATED SOIL AND COMPACT. AFTER FILLING THE TRENCH, APPROXIMATELY 24" TO 36" OF SILT FENCE FABRIC SHOULD REMAIN EXPOSED. LAY THE EXPOSED SILT FENCE ON THE UPSTREAM SIDE OF THE TRENCH TO CLEAR AN AREA FOR DRIVING IN THE POSTS. JUST DOWNSTREAM OF THE TRENCH, DRIVE POSTS INTO THE GROUND TO A DEPTH OF AT LEAST 24". PLACE POSTS NO MORE THAN 4' APART. ATTACH THE SILT FENCE TO THE ANCHORED POST WITH STAPLES, WIRE, ZIP TIES, OR NAILS.

**LIST OF COMMON PLACEMENT/INSTALLATION MISTAKES TO AVOID:**  
WATER SHOULD FLOW THROUGH A SILT FENCE DITCH CHECK—NOT OVER IT. PLACE SILT FENCE IN DITCHES WHERE IT IS UNLIKELY THAT IT WILL BE OVERTOPPED. SILT FENCE INSTALLATIONS QUICKLY DETERIORATE WHEN WATER OVERTOPS THEM. DO NOT PLACE SILT FENCE POSTS ON THE UPSTREAM SIDE OF THE SILT FENCE FABRIC. IN THIS CONFIGURATION, THE FORCE OF THE WATER IS NOT RESTRICTED BY THE POSTS, BUT ONLY BY THE STAPLES (WIRE, ZIP TIES, NAILS, ETC.). THE SILT FENCE WILL RIP AND FALL. DO NOT PLACE A SILT FENCE DITCH CHECK DIRECTLY IN FRONT OF A CULVERT OUTLET. IT WILL NOT STAND UP TO THE CONCENTRATED FLOW. DO NOT PLACE SILT FENCE DITCH CHECKS IN DITCHES THAT WILL LIKELY EXPERIENCE HIGH FLOWS. THEY WILL NOT STAND UP TO CONCENTRATED FLOW. FOLLOW PRESCRIBED DITCH CHECK SPACING GUIDELINES. IF SPACING GUIDELINES ARE EXCEEDED, EROSION WILL OCCUR BETWEEN THE DITCH CHECKS. DO NOT ALLOW WATER TO FLOW AROUND THE DITCH CHECK. MAKE SURE THAT THE DITCH CHECK IS LONG ENOUGH SO THAT THE GROUND LEVEL AT THE ENDS OF THE FENCE IS HIGHER THAN THE LOW POINT ON THE TOP OF THE FENCE. DO NOT PLACE SILT FENCE DITCH CHECKS IN CHANNELS WITH SHALLOW SOILS UNDERLAIN BY ROCK. IF THE CHECK IS NOT ANCHORED SUFFICIENTLY, IT WILL WASH OUT.

**INSPECTION AND MAINTENANCE:**  
SILT FENCE DITCH CHECKS SHOULD BE INSPECTED EVERY 7 DAYS AND WITHIN 24 HOURS OF A RAINFALL OF 1/2" OR MORE. THE FOLLOWING IS A LIST OF QUESTIONS THAT SHOULD BE ADDRESSED DURING EACH INSPECTION:  
DOES WATER FLOW AROUND THE DITCH CHECK?  
DOES WATER FLOW UNDER THE DITCH CHECK?  
DOES THE SILT FENCE SAG EXCESSIVELY?  
HAS THE SILT FENCE TORN OR BECOME DETACHED FROM THE POSTS?  
DOES SEDIMENT NEED TO BE REMOVED FROM BEHIND THE DITCH CHECK?

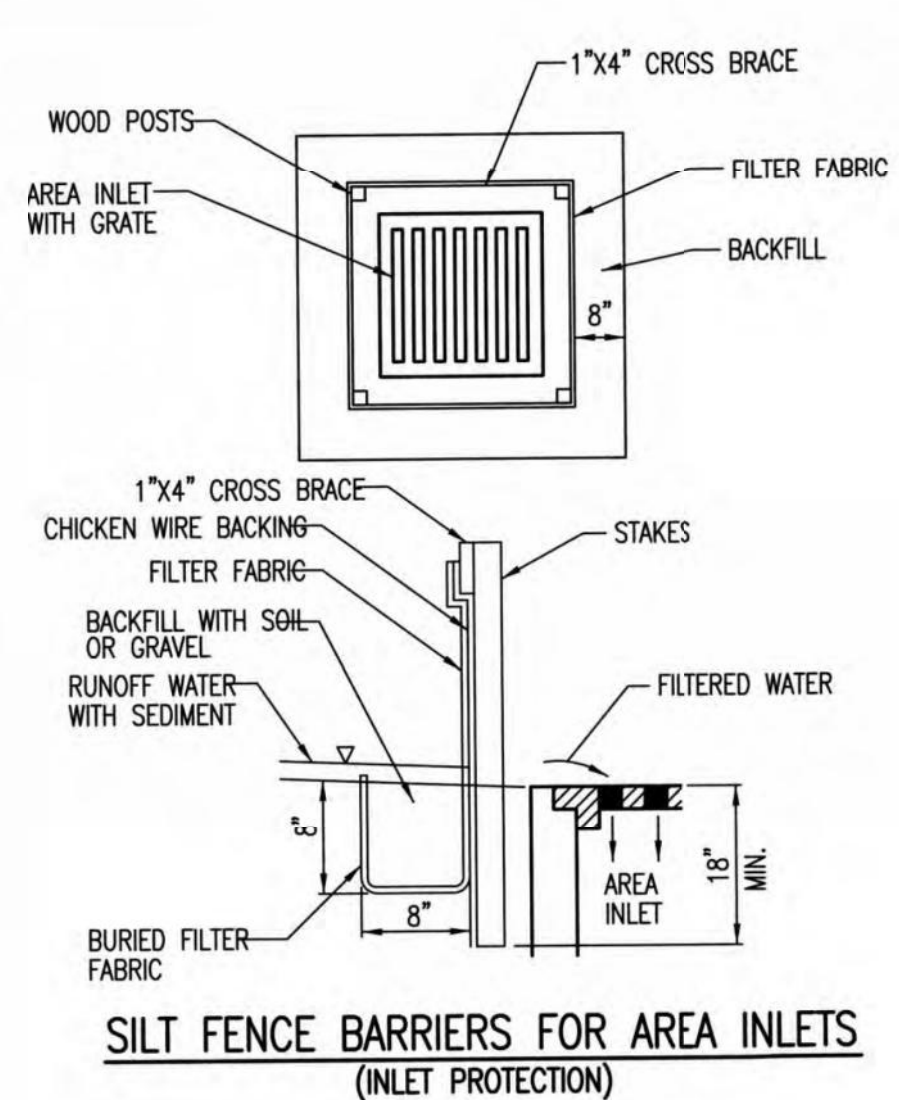
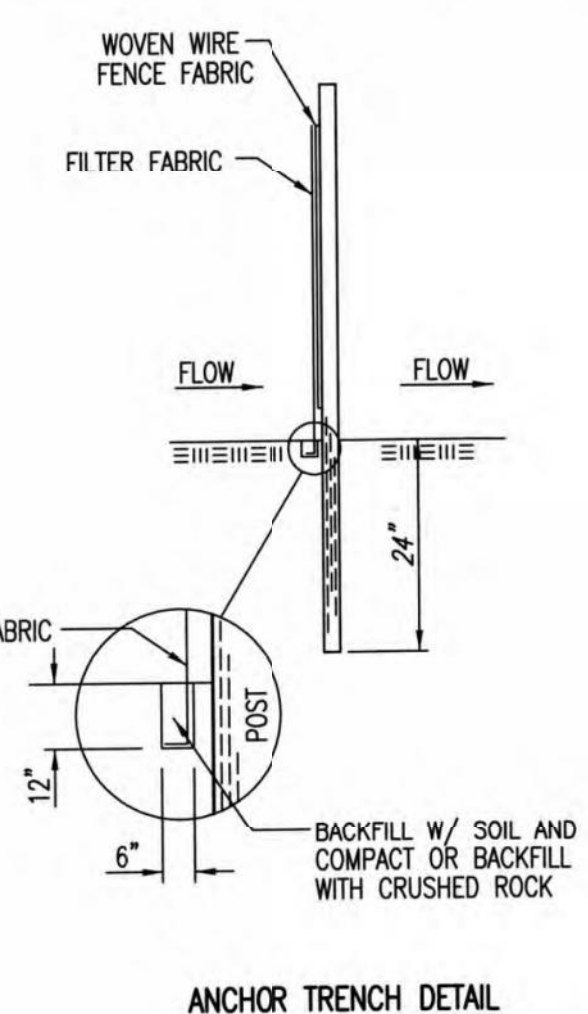

**MATERIAL SPECIFICATION:**  
SILT FENCE FABRIC SHOULD CONFORM TO THE AASHTO M288 96 SILT FENCE SPECIFICATION. THE WIRE OR POLYMERIC MESH BACKING USED TO HELP SUPPORT THE SILT FENCE FABRIC SHOULD CONFORM TO THE AASHTO M288 96 SILT FENCE SPECIFICATION. THE POSTS USED TO SUPPORT THE SILT FENCE FABRIC SHOULD BE A HARDWOOD MATERIAL WITH THE FOLLOWING MINIMUM DIMENSIONS: 2" SQUARE (NOMINAL) BY 4' LONG. THE MATERIAL USED TO FRAME THE TOPS OF THE POSTS SHOULD BE 1" BY 4" BOARDS. SILT FENCE FABRIC AND SUPPORT BACKING SHOULD BE ATTACHED TO THE WOODEN POSTS AND FRAME WITH STAPLES, WIRE, ZIP TIES, OR NAILS.

**PLACEMENT:**  
PLACE A SILT FENCE DROP INLET BARRIER IN A LOCATION WHERE IT IS UNLIKELY TO BE OVERTOPPED. WATER SHOULD FLOW THROUGH SILT FENCE, NOT OVER IT. SILT FENCE BARRIERS FOR AREA INLETS OFTEN FAIL WHEN REPEATEDLY OVERTOPPED. WHEN USED AS A BARRIER FOR AREA INLETS, SILT FENCE FABRIC AND POSTS MUST BE SUPPORTED AT THE TOP BY A WOODEN FRAME. WHEN A SILT FENCE BARRIER FOR AREA INLETS IS LOCATED NEAR AN INLET THAT HAS STEEP APPROACH SLOPES, THE STORAGE CAPACITY BEHIND THE BARRIER IS DRAMATICALLY REDUCED. TIMELY REMOVAL OF SEDIMENT MUST OCCUR FOR A BARRIER TO OPERATE PROPERLY IN THIS LOCATION.

**PROPER INSTALLATION METHOD:**  
EXCAVATE A TRENCH AROUND THE PERIMETER OF THE AREA INLET THAT IS AT LEAST 8" DEEP BY 8" WIDE. DRIVE POSTS TO A DEPTH OF AT LEAST 18" AROUND THE PERIMETER OF THE AREA INLET. THE DISTANCE BETWEEN POSTS SHOULD BE 4' OR LESS. IF THE DISTANCE BETWEEN TWO ADJACENT CORNER POSTS IS MORE THAN 4', ADD ANOTHER POST(S) BETWEEN THEM. CONNECT THE TOPS OF ALL THE POSTS WITH A WOODEN FRAME MADE OF 1" BY 4" BOARDS. USE NAILS OR SCREWS FOR FASTENING. ATTACH THE WIRE OR POLYMERIC-MESH BACKING TO THE OUTSIDE OF THE POST/FRAME STRUCTURE WITH STAPLES, WIRE, ZIP TIES, OR NAILS. ROLL OUT A CONTINUOUS LENGTH OF SILT FENCE FABRIC LONG ENOUGH TO WRAP AROUND THE PERIMETER OF THE AREA INLET. ADD MORE LENGTH FOR OVERLAPPING THE FABRIC JOINT. PLACE THE EDGE OF THE FABRIC IN THE TRENCH, STARTING AT THE OUTSIDE EDGE OF THE TRENCH. LINE ALL THREE SIDES OF THE TRENCH WITH THE FABRIC. BACKFILL OVER THE FABRIC IN THE TRENCH WITH THE EXCAVATED SOIL AND COMPACT. AFTER FILLING THE TRENCH, APPROXIMATELY 24" TO 36" OF SILT FENCE FABRIC SHOULD REMAIN EXPOSED. ATTACH THE SILT FENCE TO THE OUTSIDE OF THE POST/FRAME STRUCTURE WITH STAPLES, WIRE, ZIP TIES, OR NAILS. THE JOINT SHOULD BE OVERLAPPED TO THE NEXT POST.

NOTE: WHEN A SILT FENCE BARRIER FOR AREA INLET IS PLACED IN A SHALLOW MEDIAN DITCH, MAKE SURE THAT THE TOP OF THE BARRIER IS NOT HIGHER THAN THE PAVED ROAD. IN THIS CONFIGURATION, WATER MAY SPREAD ONTO THE ROADWAY CAUSING A HAZARDOUS CONDITION.

**LIST OF COMMON PLACEMENT/INSTALLATION MISTAKES TO AVOID:**  
WATER SHOULD FLOW THROUGH A SILT FENCE BARRIER FOR AREA INLET—NOT OVER IT. PLACE A SILT FENCE BARRIER FOR AREA INLET IN A LOCATION WHERE IT IS UNLIKELY TO BE OVERTOPPED. SILT FENCE BARRIER FOR AREA INLETS OFTEN FAIL WHEN REPEATEDLY OVERTOPPED. DO NOT PLACE POSTS ON THE OUTSIDE OF THE SILT FENCE BARRIER FOR AREA INLET. IN THIS CONFIGURATION, THE FORCE OF THE WATER IS NOT RESTRICTED BY THE POSTS, BUT ONLY BY THE STAPLES (WIRE, ZIP TIES, NAILS, ETC.). THE SILT FENCE WILL RIP AND FALL. DO NOT INSTALL SILT FENCE BARRIER FOR AREA INLETS WITHOUT FRAMING THE TOP OF THE POSTS. THE CORNER POSTS AROUND AREA INLETS ARE STRESSED IN TWO DIRECTIONS WHEREAS A NORMAL SILT FENCE IS ONLY STRESSED IN ONE DIRECTION. THIS ADDED STRESS REQUIRES MORE SUPPORT.

**INSPECTION AND MAINTENANCE:**  
SILT FENCE BARRIER FOR AREA INLETS SHOULD BE INSPECTED EVERY 7 DAYS AND WITHIN 24 HOURS OF A RAINFALL OF 1/2" OR MORE. THE FOLLOWING IS A LIST OF QUESTIONS THAT SHOULD BE ADDRESSED DURING EACH INSPECTION:  
DOES WATER FLOW UNDER THE SILT FENCE?  
DOES THE SILT FENCE SAG EXCESSIVELY?  
HAS THE SILT FENCE TORN OR BECOME DETACHED FROM THE POSTS?  
DOES SEDIMENT NEED TO BE REMOVED FROM BEHIND THE AREA INLET BARRIER?

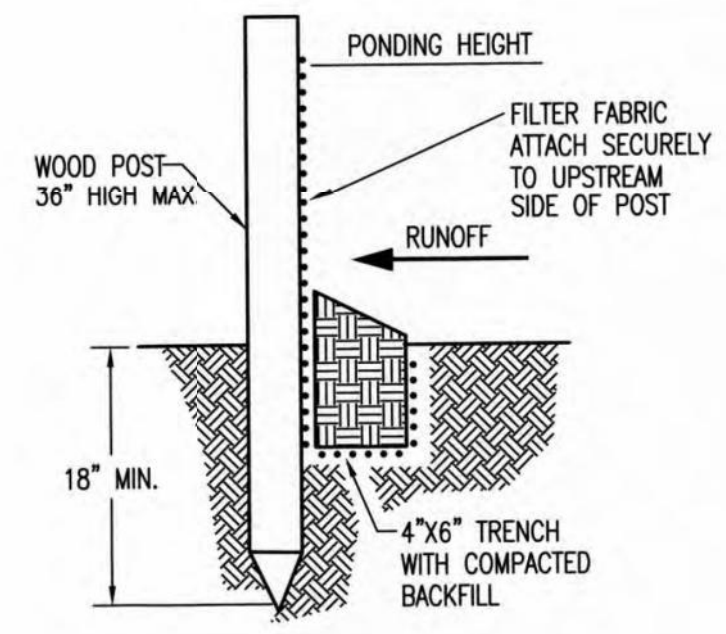

**MATERIAL SPECIFICATION:**  
SILT FENCE FABRIC SHOULD CONFORM TO THE AASHTO M288 96 SILT FENCE SPECIFICATION. THE POSTS USED TO SUPPORT THE SILT FENCE FABRIC SHOULD BE A HARDWOOD MATERIAL WITH THE FOLLOWING MINIMUM DIMENSIONS: 2" SQUARE (NOMINAL) BY 4' LONG. SILT FENCE FABRIC SHOULD BE ATTACHED TO THE WOODEN POSTS WITH STAPLES, WIRE, ZIP TIES, OR NAILS.

**PLACEMENT:**  
A SLOPE BARRIER SHOULD BE USED AT THE TOE OF A SLOPE WHEN A DITCH DOES NOT EXIST. THE SLOPE BARRIER SHOULD BE PLACED ON NEARLY LEVEL GROUND 5' TO 10' AWAY FROM THE TOE OF A SLOPE. THE BARRIER IS PLACED AWAY FROM THE TOE OF THE SLOPE TO PROVIDE ADEQUATE STORAGE FOR SETTLING OUT SEDIMENT. WHEN PRACTICABLE, SILT FENCE SLOPE BARRIERS SHOULD BE PLACED ALONG CONTOURS TO AVOID A CONCENTRATION OF FLOW. SILT FENCE SLOPE BARRIERS CAN ALSO BE PLACED ALONG RIGHT-OF-WAY FENCE LINES TO KEEP SEDIMENT FROM CROSSING ONTO ADJACENT PROPERTY. WHEN PLACED IN THIS MANNER, THE SLOPE BARRIER WILL NOT LIKELY FOLLOW CONTOURS.

**PROPER INSTALLATION METHOD:**  
EXCAVATE A TRENCH THE LENGTH OF THE PLANNED SLOPE BARRIER THAT IS 6" DEEP BY 4" WIDE. MAKE SURE THAT THE TRENCH IS EXCAVATED ALONG A SINGLE CONTOUR. WHEN PRACTICABLE, SLOPE BARRIERS SHOULD BE PLACED ALONG CONTOURS TO AVOID A CONCENTRATION OF FLOW. PLACE THE SOIL ON THE UPSLOPE SIDE OF THE TRENCH FOR LATER USE. ROLL OUT A CONTINUOUS LENGTH OF SILT FENCE FABRIC ON THE DOWNSLOPE SIDE OF THE TRENCH. PLACE THE EDGE OF THE FABRIC IN THE TRENCH STARTING AT THE TOP UPSLOPE EDGE. LINE ALL THREE SIDES OF THE TRENCH WITH THE FABRIC. BACKFILL OVER THE FABRIC IN THE TRENCH WITH THE EXCAVATED SOIL AND COMPACT. AFTER FILLING THE TRENCH, APPROXIMATELY 24" TO 36" OF SILT-FENCE FABRIC SHOULD REMAIN EXPOSED. LAY THE EXPOSED SILT FENCE UPSLOPE OF THE TRENCH TO CLEAR AN AREA FOR DRIVING IN THE POSTS. JUST DOWNSLOPE OF THE TRENCH, DRIVE POSTS INTO THE GROUND TO A DEPTH OF AT LEAST 18". PLACE POSTS NO MORE THAN 4' APART. ATTACH THE SILT FENCE TO THE ANCHORED POST WITH STAPLES, WIRE, ZIP TIES, OR NAILS.

**LIST OF COMMON PLACEMENT/INSTALLATION MISTAKES TO AVOID:**  
WHEN PRACTICABLE, DO NOT PLACE SILT FENCE SLOPE BARRIERS ACROSS CONTOURS. SLOPE BARRIERS SHOULD BE PLACED ALONG CONTOURS TO AVOID A CONCENTRATION OF FLOW. WHEN THE FLOW CONCENTRATES, IT OVERTOPS THE BARRIER AND THE SILT FENCE SLOPE BARRIER QUICKLY DETERIORATES. DO NOT PLACE SILT-FENCE POSTS ON THE UPSLOPE SIDE OF THE SILT FENCE FABRIC. IN THIS CONFIGURATION, THE FORCE OF THE WATER IS NOT RESTRICTED BY THE POSTS, BUT ONLY BY THE STAPLES (WIRE, ZIP TIES, NAILS, ETC.). THE SILT FENCE WILL RIP AND FALL. DO NOT PLACE SILT FENCE SLOPE BARRIERS IN AREAS WITH SHALLOW SOILS UNDERLAIN BY ROCK. IF THE BARRIER IS NOT SUFFICIENTLY ANCHORED, IT WILL WASH OUT. SILT FENCE SLOPE BARRIERS MUST BE DUG INTO THE GROUND—SILT FENCE AT GROUND LEVEL DOES NOT WORK BECAUSE WATER WILL FLOW UNDERNEATH.

**INSPECTION AND MAINTENANCE:**  
SILT FENCE SLOPE BARRIERS SHOULD BE INSPECTED EVERY 7 DAYS AND WITHIN 24 HOURS OF A RAINFALL OF 1/2" OR MORE. THE FOLLOWING IS A LIST OF QUESTIONS THAT SHOULD BE ADDRESSED DURING EACH INSPECTION:  
ARE THERE ANY POINTS ALONG THE SLOPE BARRIER WHERE WATER IS CONCENTRATING?  
DOES WATER FLOW UNDER THE SLOPE BARRIER?  
DO THE SILT FENCES SAG EXCESSIVELY?  
HAS THE SILT FENCE TORN OR BECOME DETACHED FROM THE POSTS?  
DOES SEDIMENT NEED TO BE REMOVED FROM BEHIND THE SLOPE BARRIER?

**CITY OF WICHITA**  
PUBLIC WORKS & UTILITIES  
ENGINEERING DIVISION

**SILT FENCE DITCH CHECK AND BARRIER DETAILS**

CITY ENGINEER  
**GARY JANZEN, P.E.**

PROJECT NUMBER 2534	OCA NUMBER	DATE
CITY ENGINEER'S OFFICE CITY HALL - SEVENTH FLOOR 455 NORTH MAIN STREET WICHITA, KANSAS 67202-1620 (316) 268-4501		SHEET EC102



SW-502



Issue	Date	By	Description
0	7-30-2021	KLH	ISSUE FOR CONSTRUCTION

Drawn By: KLH  
Checked By:

Date: 7/30/2021  
Issue No. 0



Client:  
**SLAWSON EAST, INC.**  
727 N. WACO, SUITE 400  
WICHITA, KS 67203

CONDOMINIUM STORAGE  
**EROSION CONTROL DETAILS**  
WICHITA, KANSAS

Sheet No.  
**EC102**  
Project No.  
**2534**



GENERAL NOTES

- THIS SHEET IS INTENDED TO PROVIDE GUIDELINES AS TO WHAT TYPES OF EROSION CONTROL DEVICES WILL BE INSTALLED DURING THE CONSTRUCTION PROCESS. CONTRACTORS ARE EXPECTED TO BID PROJECTS ACCORDINGLY.
- EROSION CONTROL DEVICES MUST BE MAINTAINED BY THE CONTRACTOR THROUGHOUT THE CONSTRUCTION PROCESS AND UNTIL THE DISTURBED EARTH IS RESTABILIZED.
- IF THE PROJECT WILL DISTURB 1 ACRE OR MORE, A FEDERAL/STATE NPDES STORMWATER PERMIT IS REQUIRED. A DETAILED STORMWATER POLLUTION PREVENTION PLAN, IS REQUIRED. THE EROSION CONTROL DEVICES SHOWN ON THIS SHEET ARE CONSIDERED TO BE THE MINIMUM TO BE SHOWN IN THE POLLUTION PREVENTION PLAN.
- FOR PROJECTS DISTURBING LESS THAN 1 ACRE, CONTRACTORS ARE ENCOURAGED TO PREPARE STORMWATER POLLUTION PREVENTION PLANS PRIOR TO CONSTRUCTION. EROSION CONTROL DEVICES MUST BE USED ON ALL PROJECTS.
- FAILURE TO USE AND MAINTAIN EROSION CONTROL DEVICES IS A VIOLATION OF SECTION 16.32 OF THE CITY CODE AND WILL SUBJECT THE CONTRACTOR TO THE PENALTIES PROVIDED FOR THEREIN.
- THE APPLICATION OF EROSION CONTROL DEVICES SHOWN ON THIS SHEET IS FOR SITUATIONS NORMALLY ENCOUNTERED. FROM TIME TO TIME, SITUATIONS WILL ARISE THAT MAY REQUIRE A DIFFERENT DEVICE OTHER THAN THOSE SHOWN. EROSION CONTROL DEVICES, OTHER THAN THOSE SHOWN, MAY BE UTILIZED AS LONG AS THEY ARE EFFECTIVE AND MAINTAINED.

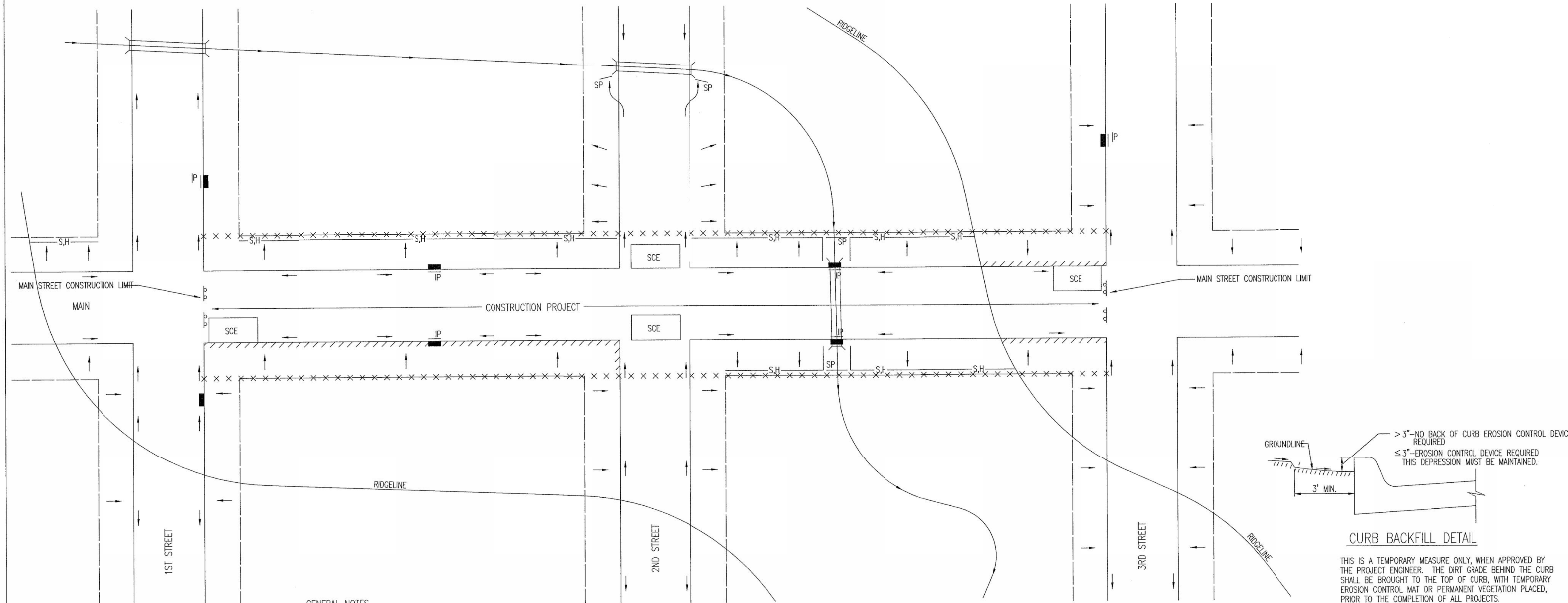

LEGEND

- R-0-W LIMITS
- DRAINAGE FLOW PATH
- x x x x R/W LIMIT WITHIN CONSTRUCTION LIMIT
- STORM WATER INLETS
- IP INLET PROTECTION
- S,H— SILT FENCE OR HAY BALE BARRIER
- SP— STREAM PROTECTION
- SCE STABILIZED CONSTRUCTION ENTRANCE
- ////// BACK OF CURB PROTECTION

GENERAL NOTES

- THE INTENT OF ALL EROSION CONTROL DEVICES IS TO KEEP ALL SEDIMENT CONFINED TO THE CONSTRUCTION SITE, AND OUT OF ALL UNDERGROUND PIPES, DITCHES, LAKES, AND OTHER DRAINAGE FACILITIES, AND OFF OF STREETS.
- THE POINT OF COMPLIANCE IS GENERALLY THE RIGHT-OF-WAY LINES WITHIN THE LIMITS OF CONSTRUCTION.
- EROSION CONTROL DEVICES WILL BE REQUIRED AT ALL POINTS ALONG THE PROJECT WHERE DISTURBED EARTH CAN DRAIN ONTO PRIVATE PROPERTY.
- INLET PROTECTION DEVICES WILL BE REQUIRED WHEREVER WATER CAN DRAIN OFF THE PROJECT SITE INTO AN INLET, INCLUDING ANY SIDE STREET INLETS.
- EROSION CONTROL DEVICES SHALL BE INSTALLED AT CREEK CROSSINGS SO AS TO PREVENT SEDIMENT FROM ENTERING THEREIN.
- STABILIZED CONSTRUCTION ENTRANCES SHALL BE PROVIDED, AS NEEDED, TO PREVENT MUD FROM TRACKING ONTO STREETS NOT UNDER CONSTRUCTION AND ON STREETS WITHIN THE PROJECT LIMITS IF TRAFFIC IS BEING MAINTAINED THROUGH THE PROJECT.
- ANY MUD TRACKED ONTO STREETS MUST BE REMOVED AT THE END OF EACH WORK DAY.
- THE CONTRACTOR WILL BE REQUIRED TO PLACE EROSION CONTROL DEVICES BACK OF CURB, WHENEVER WATER CAN DRAIN OVER CURB, TO KEEP FLOODED SOIL OUT OF THE GUTTERLINES. IN ACCORDANCE WITH THE FOLLOWING:
  - THE DEVICE REQUIRED WILL BE APPROVED EROSION CONTROL MAT LISTED ON THE CITY'S APPROVED MATERIAL LIST. SAID BLANKET SHALL BE PLACED OVER THE APPROPRIATE SEED AND FERTILIZER, AS SPECIFIED IN THE PROJECT SPECIFICATIONS. (SEE SOIL EROSION BMPs - BACK OF CURB SEDIMENT BARRIER DETAILS)
  - THIS DEVICE SHALL BE INSTALLED IMMEDIATELY WHENEVER THE CURB IS BACKFILLED TO WITHIN 3" OF THE TOP OF CURB. (SEE CURB BACKFILL DETAIL) OTHER BMP'S MAY BE REQUIRED AT LOCATIONS WHERE CONCENTRATED FLOW CARRIES SEDIMENT OVER THE CURB.
  - ADDITIONALLY, OTHER EROSION CONTROL DEVICES (HAY BALES, SILT FENCE, ETC.) WILL BE INSTALLED AT LOCATIONS OF CONCENTRATED FLOW RESULTING IN SEDIMENT OVERRUNNING THE MAT.
  - SHOULD THE PROJECT PLANS SPECIFY THAT THE RIGHT-OF-WAY IS TO BE SODDED, THE EXCELSIOR MAT WILL NOT BE REQUIRED SO LONG AS THE SOD IS PLACED WITHIN 48 HOURS AFTER CURB BACKFILL REACHES A HEIGHT OF 3" OR LESS FROM TOP OF CURB. (SEE CURB BACKFILL DETAIL)



REVISION: JUNE 2015

STREET IMPROVEMENT PROJECTS		
CITY ENGINEER <b>GARY JANZEN, P.E.</b>		
PROJECT NUMBER 2534	OCA NUMBER	DATE
CITY ENGINEER'S OFFICE CITY HALL - SEVENTH FLOOR 455 NORTH MAIN STREET WICHITA, KANSAS 67202-1620 (316) 268-4501		SHEET EC104

Issue	Date	By	Description
0	7-30-2021	KLH	ISSUE FOR CONSTRUCTION

Drawn By: KLH  
Checked By:  
Date: 7/30/2021  
Issue No. 0



Client:  
**SLAWSON EAST, INC.**  
727 N. WACO, SUITE 400  
WICHITA, KS 67203

CONDOMINIUM STORAGE  
**EROSION CONTROL DETAILS**  
WICHITA, KANSAS

Sheet No.  
**EC104**  
Project No.  
**2534**

P:\2021\Comm\Projects\2534 - Condominium Storage\2534 - EC104 - Erosion Control Details.dwg  
 06/05/15 10:00 AM  
 GARY L. JANZEN  
 PROFESSIONAL ENGINEER  
 KANSAS  
 16294

