

GENERAL NOTES:

- The Contractor shall comply with all applicable safety regulations. All construction shall be completed following current City Standard Specifications and Special Provisions.
- Contractor will be required to provide notice to utility companies a minimum of seventy-two (72) hours prior to any excavation, as follows:
 Kansas One-Call 687-2470
 The Contractor must notify the following in case of an emergency:
 AT&T 1-800-246-8464
 City of Wichita Water & Sewer Dept. 1-316-219-8921
 City of Wichita Stormwater 1-316-268-4090
 City of Wichita Traffic 1-316-268-4034
 Cox Communications 1-888-249-3530
 Evergy 1-800-544-2657
 Kansas Gas Service 1-888-482-4950
- Utility service lines, poles, etc. are to be adjusted as necessary by others prior to construction unless the plans specifically call for their adjustment by the Contractor or unless the plans specifically identify a utility to be adjusted by its owner during construction. Existing utilities and their location, as shown on the plans, represent the best information obtainable for design. The Contractor will be required to work around existing utilities within the right-of-way which do not conflict with proposed construction.
- Rubble from the removal of miscellaneous structures and excess excavation which is to be wasted shall be disposed of on sites to be provided by the Contractor. These sites shall be approved by the Engineer as to suitability, appearance and site location. Locations, in the opinion of the Engineer, that will leave an unsightly appearance will not be approved. All disposal sites must be approved by the Kansas Department of Health and Environment. Material either stockpiled or disposed of in a flood plain will require a Kansas State Board of Agriculture permit. Any material dumped in waters of the United States or wetlands is subject to U.S. Corps. of Engineers permitting regulations. Any material buried or stockpiled beyond approved construction limits will require additional archaeological investigations unless buried in a previously approved borrow location.
- Trees and shrubs in public right-of-way which are in direct conflict with proposed new construction shall be removed by the Contractor with the Engineer's approval. Trees and shrubs which are not in direct conflict with proposed new construction shall be saved and protected from damage.
- The Contractor shall give all property owners and/or tenants of developed property abutting the construction of this project a minimum of ten (10) days notice prior to start of construction.
- The Contractor shall be responsible for preserving property irons. The Contractor will be required to re-establish any property irons which are damaged or destroyed by his construction operations. Such irons shall be re-established by a licensed land surveyor in accordance with state laws.
- If traffic will be impacted by construction, a traffic control plan must be submitted and approved by the City Traffic Engineer, at traffic@wichita.gov before construction can begin. The Contractor shall be responsible for all traffic control measures to facilitate construction. All construction zone markings and signage shall conform to the latest version of the Manual on Uniform Traffic Control Devices (MUTCD) as published by the US Dept. of Transportation, Federal Highway Administration. All costs associated with construction markings and signage shall be the Contractors responsibility.
- All elevations shown are NAVD 88.
- All areas disturbed during construction that will not be under proposed pavement shall be restored to match existing conditions.
- The Contractor shall protect from damage and support existing utilities through constructions as approved by the utility owner and the Engineer at the contractors expense.
- Contractor shall limit the extent of trench openings overnight and weekends to less than 50 feet.

- All stubs and plugged pipes shall be located with green plastic tape in the same manner as risers.
- Connecting to Existing Manholes:
 Prior to laying sewer lines using existing stubs in existing manholes, the Contractor shall expose and verify the elevation, grade and alignment of existing stubs and notify the Engineer of any deviation from the plans. Where connection to an existing manhole that does not have an existing stub or the stub is unusable due to elevation grade or alignment, the Contractor shall bore cut into existing manhole wall to make connection using approved water stop gasket, and reshape the existing manhole invert to provide smooth flow. The cost to connecting to existing manholes is incidental to the project.
- Contractor shall provide positive drainage away from all manhole covers.
- The Contractor shall prevent any construction debris from entering the existing sanitary sewer during construction.
- The Contractor shall be responsible for maintaining continuous flow of sewage through construction. Contractors proposed method for maintaining sewage flow shall be submitted and approved by the Sewer Maintenance Division (316-268-4073) prior to starting and by-passing of sewage flows.
- Any over excavation from manhole and/or pipe removal shall be backfilled and compacted in accordance with the Standard Specifications.
- Excess dirt generated from installation of underground utilities is to remain on site and be stockpiled on Lots 15 & 16, Block 1.

SANITARY SEWER EXTENSION

to serve

BELLECHASE THIRD ADDITION PHASE 4

CITY OF WICHITA, KANSAS

Gary Janzen, P.E. City Engineer
 Project Number: 468-2022-005432
 Org Code Number: 47266922
 Munis Number: E2075

6346C
4MC-SC

Apex Excavating - Contractor
 K. Kerns - City of Wichita, Field Project Engineer
 T. Crayton - City of Wichita, Inspector
 As-Built
 Stab & Risers
 Release Date (for connection purposes only): 7/20/2023
 Completion Date
 pdf: apr 9/1/2023

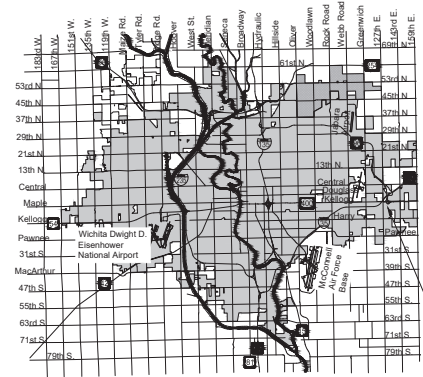

PROJECT LOCATION

Vicinity Map

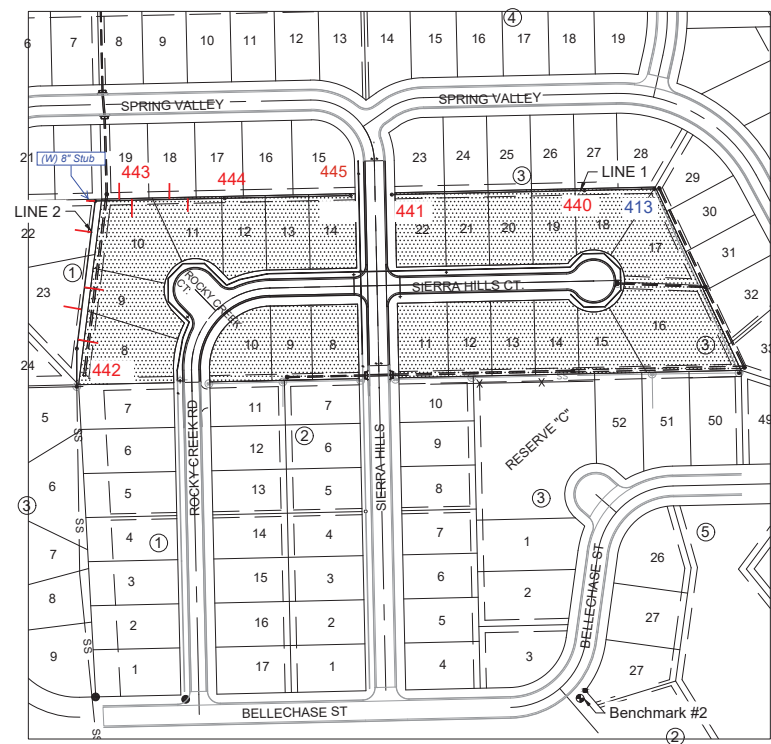

SHEET INDEX	
SHEET	TITLE
1	TITLESHEET
2	PRE-CAST SS MH
3	MH FRAME & COVER
4	SS LINE 1
5	SS LINE 2 (1 OF 2)
6	SS LINE 2 (2 OF 2)
7	COORDINATE MAP (1 OF 2)
8	COORDINATE MAP (2 OF 2)
9	EROSION CONTROL
10	BACK OF CURB DETAILS
11	SUBDIVISION DEVELOPMENT PROCESS
12	STREET IMPROVEMENT PROJECTS
13	STRAW BALE DETAILS
14	SILT FENCE DETAILS
15	FINAL PLAT

Benchmarks

BENCHMARK #1: CHISELED SQUARE ON THE TOP OF CURB AT THE SOUTHEAST CORNER OF SPRING VALLEY AND HORSEBACK
 ELEVATION = 1331.27 (NAVD88)

BENCHMARK #2: CHISELED SQUARE ON THE TOP OF CURB AT THE SOUTHEAST CORNER OF ALDEN AND BELLECHASE
 ELEVATION = 1323.30 (NAVD88)

IMPROVEMENT DISTRICT

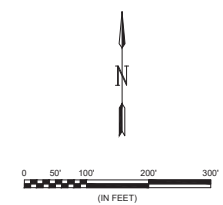

JAN. 2023

PLANS PREPARED BY



NOTE: All coordinates listed are modified NAD83 Kansas State Plane Zone South unless otherwise noted. To convert listed coordinates to NAD83 Kansas State Plane Zone South coordinates multiply the northing and easting by the project scale factor of 0.99986639. Elevation datum is NAVD88 Geoid 12B unless otherwise noted.

File: L:\2022\211020 - Bellechase 3rd Addition Phase 4\Drawings\CDSANITARY SEWERS LINE 2 (1 OF 2).dwg Plot Date: 1/26/2023 1:26 PM User: mcp L:\2022\211020 - Bellechase 3rd Addition Phase 4\Drawings\CDSANITARY SEWERS LINE 2 (1 OF 2).dwg Plot Date: 1/26/2023 1:26 PM User: mcp L:\2022\211020 - Bellechase 3rd Addition Phase 4\Drawings\CDSANITARY SEWERS LINE 2 (1 OF 2).dwg Plot Date: 1/26/2023 1:26 PM User: mcp

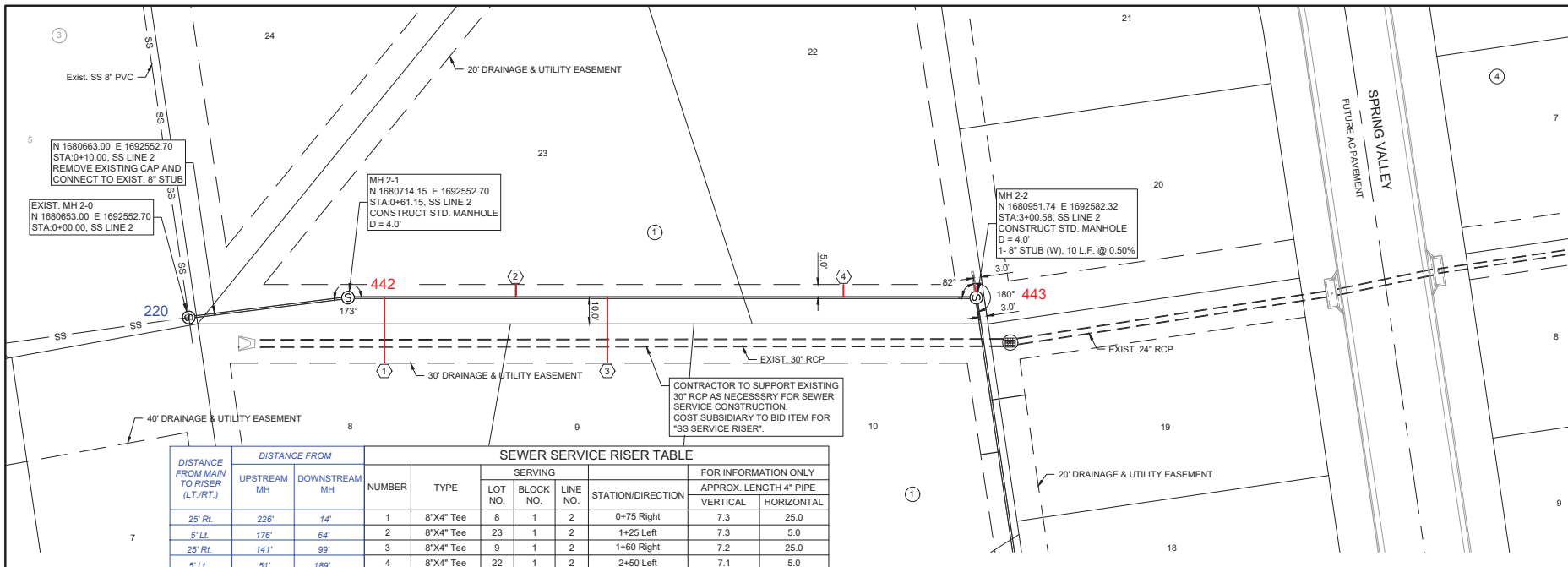

DISTANCE FROM MAIN TO RISER (L./R.T.)	DISTANCE FROM		NUMBER	TYPE	LOT NO.	BLOCK NO.	LINE NO.	STATION/DIRECTION	FOR INFORMATION ONLY		
	UPSTREAM MH	DOWNSTREAM MH							APPROX. LENGTH 4" PIPE	VERTICAL	HORIZONTAL
25' Rt.	226'	14'	1	8"X4" Tee	8	1	2	0+75 Right	7.3	25.0	
5' Lt.	176'	64'	2	8"X4" Tee	23	1	2	1+25 Left	7.3	5.0	
25' Rt.	141'	99'	3	8"X4" Tee	9	1	2	1+60 Right	7.2	25.0	
5' Lt.	51'	189'	4	8"X4" Tee	22	1	2	2+50 Left	7.1	5.0	

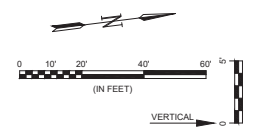
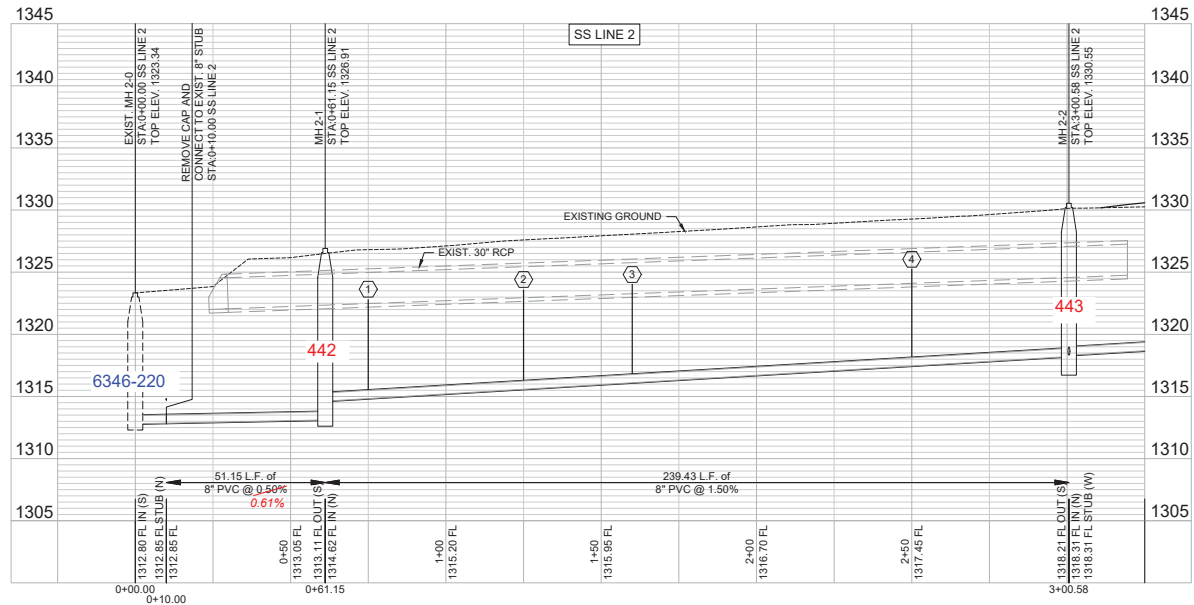



© 2023 GARVER, LLC
 THIS DOCUMENT, ALONG WITH THE IDEAS AND DESIGN CONCEPTS HEREIN, SHALL BE CONSIDERED INSTRUMENTS OF PROFESSIONAL SERVICE AND ARE PROPERTY OF GARVER, LLC AND ANY USE, REPRODUCTION OR DISTRIBUTION OF THIS DOCUMENT, ALONG WITH THE IDEAS AND DESIGN CONCEPTS HEREIN, IS PROHIBITED UNLESS AUTHORIZED IN WRITING BY GARVER, LLC OR EXPLICITLY ALLOWED IN THE CORRESPONDING PROFESSIONAL SERVICES AGREEMENT FOR THIS WORK.

1996 Midfield Road
 Wichita, KS 67209
 (316) 264-8008



REV.	DATE	DESCRIPTION



CITY OF WICHITA
 WICHITA, KANSAS

BELLECHASE THIRD ADDITION PHASE 4 SANITARY SEWER

SS LINE 2 (1 OF 2)

JOB NO.: 22T41020
 DATE: JAN. 2023
 DESIGNED BY: E.JG
 DRAWN BY: MCP

BAR IS ONE INCH ON ORIGINAL DRAWING
 IF NOT ONE INCH ON THIS SHEET, ADJUST SCALES ACCORDINGLY
 DRAWING NUMBER

SHEET NUMBER **5 OF 15**

File: L:\2022\211020 - Bellechase 3rd Addition Phase 4\Drawings\CDSANITARY SEWERS LINE 2 (2 OF 2).dwg Plot Date: 1/27/2023 1:51 PM Last saved by: MCrerar\Pedra
 Last plotted by: Carerra-Pedra, Maurice Plot Size: 11.00x17.00 Plot Scale: 1.0000 Plot Style: 11.00x17.00.dwt Plot Color: None

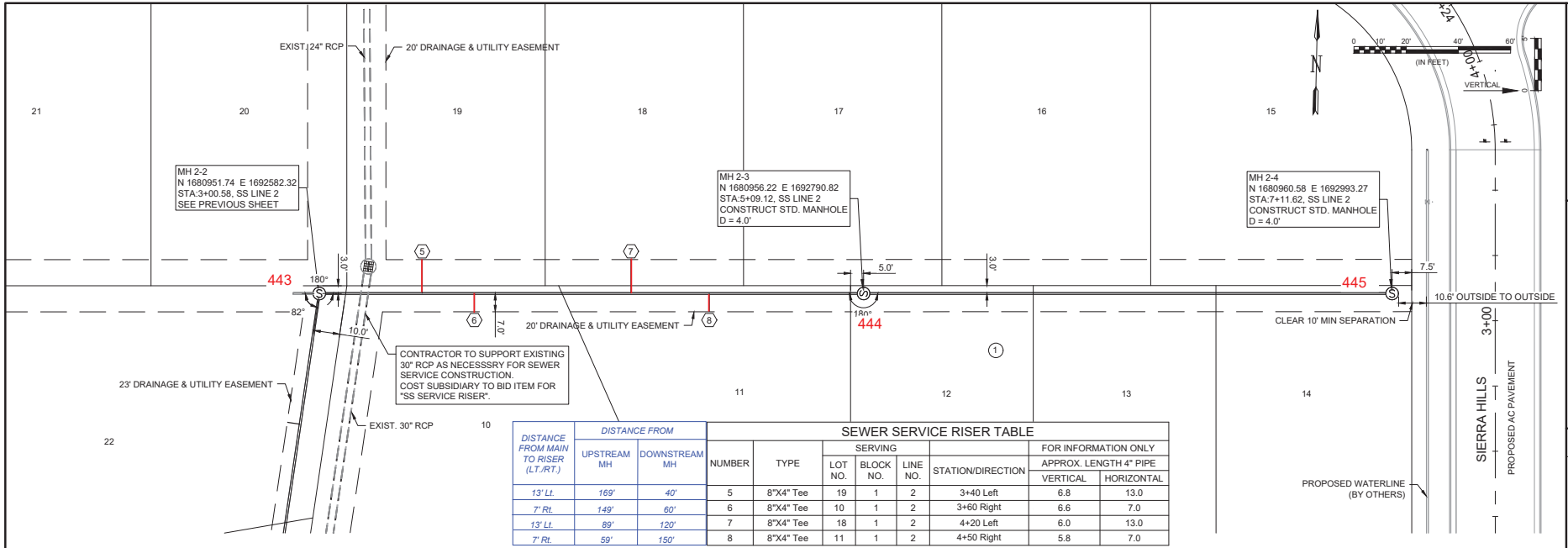

DISTANCE FROM MAIN TO RISER (LT./RT.)	DISTANCE FROM		SEWER SERVICE RISER TABLE						FOR INFORMATION ONLY	
	UPSTREAM MH	DOWNSTREAM MH	NUMBER	TYPE	SERVING			APPROX. LENGTH 4" PIPE		
					LOT NO.	BLOCK NO.	LINE NO.	STATION/DIRECTION	VERTICAL	HORIZONTAL
13' Lt.	169'	40'	5	8"X4" Tee	19	1	2	3+40 Left	6.8	13.0
7' Rt.	149'	60'	6	8"X4" Tee	10	1	2	3+60 Right	6.6	7.0
13' Lt.	89'	120'	7	8"X4" Tee	18	1	2	4+20 Left	6.0	13.0
7' Rt.	59'	150'	8	8"X4" Tee	11	1	2	4+50 Right	5.8	7.0

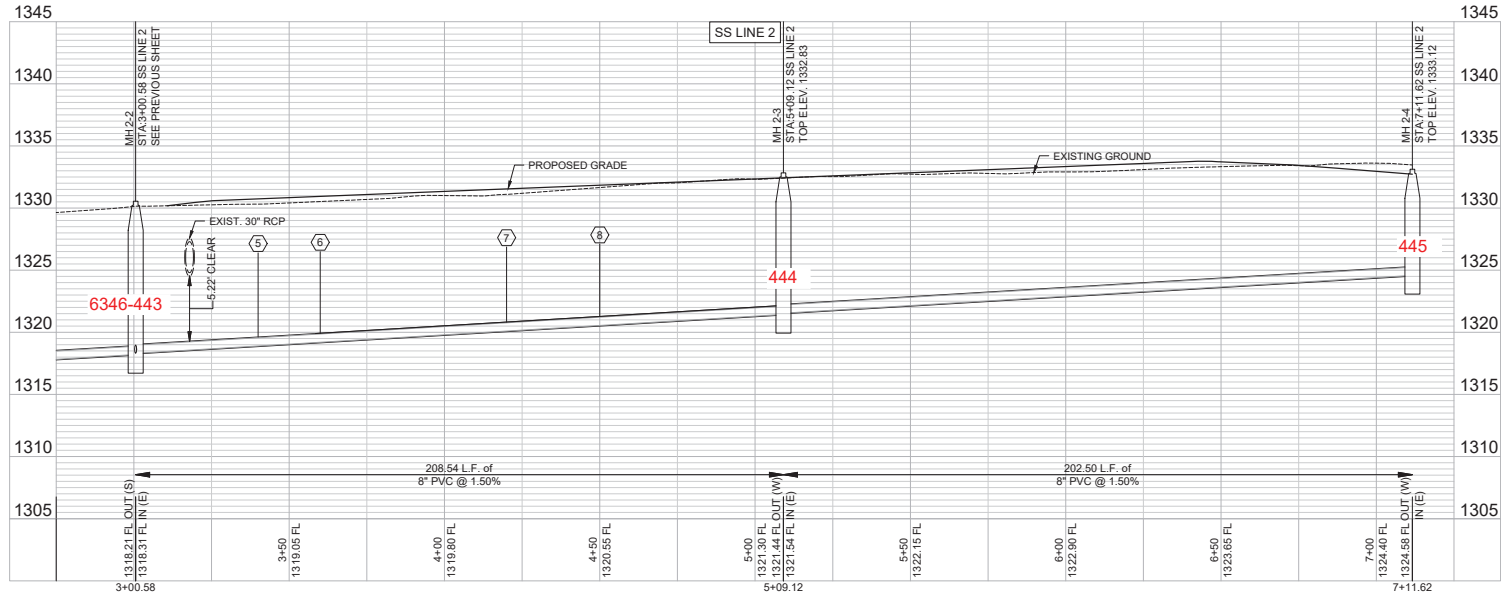

© 2023 GARVER, LLC
 THIS DOCUMENT, ALONG WITH THE SEAL AND DESIGN CONTAINED HEREIN, SHALL BE CONSIDERED INSTRUMENTS OF PROFESSIONAL SERVICE AND ARE PROPERTY OF GARVER, LLC. ANY REPRODUCTION OR DISTRIBUTION OF THIS DOCUMENT, ALONG WITH THE SEAL AND DESIGN CONTAINED HEREIN, IS PROHIBITED UNLESS AUTHORIZED IN WRITING BY GARVER, LLC OR EXPLICITLY ALLOWED IN THE CORRESPONDING PROFESSIONAL SERVICES AGREEMENT FOR THIS WORK.

1996 Midfield Road
 Wichita, KS 67209
 (316) 264-8008

REV.	DATE	DESCRIPTION	BY

CITY OF WICHITA
 WICHITA, KANSAS
 BELLECHASE THIRD ADDITION PHASE 4 SANITARY SEWER

SS LINE 2 (2 OF 2)

JOB NO.: 22T41020
 DATE: JAN. 2023
 DESIGNED BY: .
 DRAWN BY: .

BAR IS ONE INCH ON ORIGINAL DRAWING
 IF NOT ONE INCH ON THIS SHEET, ADJUST SCALES ACCORDINGLY
 DRAWING NUMBER

SHEET NUMBER **6 OF 15**

File: L:\2022\22141020 - Bellechase 3rd Addition Phase 4\Drawings\COORDINATE MAP.dwg User: Lili.Shae 1/17/2023 10:31 AM (Last saved by: MCarroll@mcg.com)
 Lili.Shae 1/17/2023 10:31 AM (Last saved by: MCarroll@mcg.com) Plot Status: 1:2 (849) Plot Date: 1/30/2023 8:19 PM (Plotter: User) None

Point Table					
Point #	Northing	Easting	Grid Northing	Grid Easting	Description
600	1680971.24	1693481.96	1680971.24	1693481.96	EXIST. MH 1-0
601	1680970.81	1693461.96	1680970.81	1693461.96	EXIST. MH STUB
602	1680966.85	1693279.70	1680966.85	1693279.70	MH 1-1
603	1680962.08	1693059.76	1680962.08	1693059.76	MH 1-2
604	1680653.00	1692552.70	1680653.00	1692552.70	EXIST. MH 2-0
605	1680663.00	1692552.70	1680663.00	1692552.70	EXIST. MH STUB
606	1680714.15	1692552.70	1680714.15	1692552.70	MH 2-1
607	1680951.74	1692582.32	1680951.74	1692582.32	MH 2-2
608	1680956.22	1692790.82	1680956.22	1692790.82	MH 2-3
609	1680960.58	1692993.27	1680960.58	1692993.27	MH 2-4
610	1680951.52	1692572.33	1680951.52	1692572.33	8" STUB
6000	1680659.39	1692708.78	1680659.39	1692708.78	LOT CNR
6001	1680729.49	1692715.35	1680729.49	1692715.35	LOT CNR
6002	1680755.32	1692725.91	1680755.32	1692725.91	LOT CNR
6003	1680819.46	1692694.34	1680819.46	1692694.34	LOT CNR
6004	1680854.42	1692721.99	1680854.42	1692721.99	LOT CNR
6005	1680834.43	1692788.46	1680834.43	1692788.46	LOT CNR
6006	1680825.08	1692797.56	1680825.08	1692797.56	LOT CNR
6007	1680840.68	1692858.34	1680840.68	1692858.34	LOT CNR
6008	1680842.20	1692928.33	1680842.20	1692928.33	LOT CNR
6009	1680843.82	1693003.31	1680843.82	1693003.31	LOT CNR
6010	1680660.65	1692766.77	1680660.65	1692766.77	LOT CNR
6011	1680782.79	1692864.12	1680782.79	1692864.12	LOT CNR
6012	1680784.21	1692929.58	1680784.21	1692929.58	LOT CNR
6013	1680785.84	1693004.57	1680785.84	1693004.57	LOT CNR
6014	1680665.87	1693007.17	1680665.87	1693007.17	LOT CNR
6015	1680667.25	1693071.16	1680667.25	1693071.16	LOT CNR
6016	1680787.23	1693068.55	1680787.23	1693068.55	LOT CNR
6017	1680788.96	1693148.53	1680788.96	1693148.53	LOT CNR
6018	1680790.48	1693218.52	1680790.48	1693218.52	LOT CNR
6019	1680792.00	1693288.50	1680792.00	1693288.50	LOT CNR
6020	1680793.21	1693344.43	1680793.21	1693344.43	LOT CNR
6021	1680780.23	1693358.77	1680780.23	1693358.77	LOT CNR
6022	1680779.85	1693409.63	1680779.85	1693409.63	LOT CNR
6023	1680811.11	1693433.07	1680811.11	1693433.07	LOT CNR
6024	1680821.06	1693434.48	1680821.06	1693434.48	LOT CNR
6025	1680864.88	1693411.98	1680864.88	1693411.98	LOT CNR
6026	1680864.79	1693356.94	1680864.79	1693356.94	LOT CNR
6027	1680851.20	1693343.17	1680851.20	1693343.17	LOT CNR
6028	1680849.99	1693287.24	1680849.99	1693287.24	LOT CNR

Point Table					
Point #	Northing	Easting	Grid Northing	Grid Easting	Description
6029	1680848.47	1693217.26	1680848.47	1693217.26	LOT CNR
6030	1680846.95	1693147.27	1680846.95	1693147.27	LOT CNR
6031	1680845.21	1693067.29	1680845.21	1693067.29	LOT CNR
6032	1680965.18	1693064.69	1680965.18	1693064.69	LOT CNR
6033	1680963.80	1693000.70	1680963.80	1693000.70	LOT CNR
6034	1681061.60	1693054.83	1681061.60	1693054.83	LOT CNR
6035	1681066.89	1693142.07	1681066.89	1693142.07	LOT CNR
6036	1681088.41	1693212.05	1681088.41	1693212.05	LOT CNR
6037	1681089.93	1693282.03	1681089.93	1693282.03	LOT CNR
6038	1681091.45	1693352.02	1681091.45	1693352.02	LOT CNR
6039	1681092.95	1693421.32	1681092.95	1693421.32	LOT CNR
6040	1681081.60	1692898.12	1681081.60	1692898.12	LOT CNR
6041	1681114.01	1693018.10	1681114.01	1693018.10	LOT CNR
6042	1681145.75	1692943.74	1681145.75	1692943.74	LOT CNR
6043	1681148.53	1693091.36	1681148.53	1693091.36	LOT CNR
6044	1681145.06	1692872.74	1681145.06	1692872.74	LOT CNR
6045	1681143.52	1692801.76	1681143.52	1692801.76	LOT CNR
6046	1681141.98	1692730.77	1681141.98	1692730.77	LOT CNR
6047	1681140.44	1692659.79	1681140.44	1692659.79	LOT CNR
6048	1681138.90	1692588.81	1681138.90	1692588.81	LOT CNR
6049	1681137.25	1692512.83	1681137.25	1692512.83	LOT CNR
6050	1681123.84	1692437.10	1681123.84	1692437.10	LOT CNR
6051	1681147.59	1692359.05	1681147.59	1692359.05	LOT CNR
6052	1681123.89	1692317.38	1681123.89	1692317.38	LOT CNR
6053	1681076.01	1692314.81	1681076.01	1692314.81	LOT CNR
6054	1680957.97	1692351.78	1680957.97	1692351.78	LOT CNR
6055	1680951.10	1692415.70	1680951.10	1692415.70	LOT CNR
6056	1681073.29	1692515.21	1681073.29	1692515.21	LOT CNR
6057	1681074.91	1692590.20	1681074.91	1692590.20	LOT CNR
6058	1681076.56	1692666.18	1681076.56	1692666.18	LOT CNR
6059	1681078.21	1692742.16	1681078.21	1692742.16	LOT CNR
6060	1681079.86	1692818.14	1681079.86	1692818.14	LOT CNR
6061	1681151.41	1693165.32	1681151.41	1693165.32	LOT CNR
6062	1681153.02	1693239.30	1681153.02	1693239.30	LOT CNR
6063	1681154.62	1693313.28	1681154.62	1693313.28	LOT CNR
6064	1681156.23	1693387.27	1681156.23	1693387.27	LOT CNR
6065	1681155.39	1693456.21	1681155.39	1693456.21	LOT CNR
6066	1681141.37	1693518.66	1681141.37	1693518.66	LOT CNR
6067	1681063.41	1693535.73	1681063.41	1693535.73	LOT CNR
6068	1681124.16	1693558.13	1681124.16	1693558.13	LOT CNR

Point Table					
Point #	Northing	Easting	Grid Northing	Grid Easting	Description
6069	1680838.21	1692439.74	1680838.21	1692439.74	LOT CNR
6070	1680792.53	1692425.19	1680792.53	1692425.19	LOT CNR
6071	1680780.45	1692377.47	1680780.45	1692377.47	LOT CNR
6072	1680819.31	1692329.49	1680819.31	1692329.49	LOT CNR
6073	1680656.06	1692555.54	1680656.06	1692555.54	LOT CNR
6074	1680774.35	1692570.29	1680774.35	1692570.29	LOT CNR
6075	1680843.72	1692578.93	1680843.72	1692578.93	LOT CNR
6076	1680954.94	1692592.80	1680954.94	1692592.80	LOT CNR
6077	1680956.70	1692673.91	1680956.70	1692673.91	LOT CNR
6078	1680956.59	1692668.78	1680956.59	1692668.78	LOT CNR
6079	1680959.13	1692785.75	1680959.13	1692785.75	LOT CNR
6080	1680960.65	1692855.74	1680960.65	1692855.74	LOT CNR
6081	1680962.17	1692925.72	1680962.17	1692925.72	LOT CNR
6082	1680961.63	1692900.73	1680961.63	1692900.73	LOT CNR
6083	1680959.89	1692820.75	1680959.89	1692820.75	LOT CNR
6084	1680958.24	1692744.76	1680958.24	1692744.76	LOT CNR
6085	1680953.32	1692517.82	1680953.32	1692517.82	LOT CNR
6086	1680865.75	1692581.68	1680865.75	1692581.68	LOT CNR
6087	1680662.82	1692866.73	1680662.82	1692866.73	LOT CNR
6088	1680664.24	1692932.19	1680664.24	1692932.19	LOT CNR
6089	1680668.99	1693151.14	1680668.99	1693151.14	LOT CNR
6090	1680670.51	1693221.12	1680670.51	1693221.12	LOT CNR
6091	1680672.03	1693291.10	1680672.03	1693291.10	LOT CNR
6092	1680673.55	1693361.09	1680673.55	1693361.09	LOT CNR
6093	1680675.91	1693469.98	1680675.91	1693469.98	LOT CNR
6094	1680679.21	1693621.94	1680679.21	1693621.94	LOT CNR
6095	1680816.03	1693557.91	1680816.03	1693557.91	LOT CNR
6096	1680974.28	1693483.85	1680974.28	1693483.85	LOT CNR
6097	1680972.98	1693423.93	1680972.98	1693423.93	LOT CNR
6098	1680971.48	1693354.62	1680971.48	1693354.62	LOT CNR
6099	1680969.96	1693284.64	1680969.96	1693284.64	LOT CNR
6100	1680968.44	1693214.65	1680968.44	1693214.65	LOT CNR
6101	1680966.92	1693144.67	1680966.92	1693144.67	LOT CNR
6102	1680679.90	1692737.33	1680679.90	1692737.33	PC
6103	1680771.99	1692773.08	1680771.99	1692773.08	MID
6104	1680811.78	1692863.49	1680811.78	1692863.49	PT
6105	1680645.90	1692738.10	1680645.90	1692738.10	CL
6106	1680743.40	1692752.41	1680743.40	1692752.41	CL
6107	1680805.80	1692827.35	1680805.80	1692827.35	CL
6108	1680813.16	1692926.72	1680813.16	1692926.72	CL

Point Table					
Point #	Northing	Easting	Grid Northing	Grid Easting	Description
6109	1680815.53	1693035.93	1680815.53	1693035.93	CL
6110	1680816.58	1693084.60	1680816.58	1693084.60	CL
6111	1680818.75	1693184.57	1680818.75	1693184.57	CL
6112	1680820.92	1693284.55	1680820.92	1693284.55	CL
6113	1680823.09	1693384.52	1680823.09	1693384.52	CL
6114	1680851.08	1693039.50	1680851.08	1693039.50	CL
6115	1680751.06	1693037.33	1680751.06	1693037.33	CL
6116	1680851.04	1693035.16	1680851.04	1693035.16	CL
6117	1680951.01	1693032.99	1680951.01	1693032.99	CL
6118	1681016.48	1693031.57	1681016.48	1693031.57	CL



© 2023 GARVER, LLC
 THIS DOCUMENT, ALONG WITH THE
 IDEAS AND DESIGN CONCEPTS
 HEREIN, SHALL BE CONSIDERED
 INSTRUMENTS OF PROFESSIONAL
 SERVICE AND ARE PROPERTY OF
 GARVER, LLC. ANY REPRODUCTION
 OF THIS DOCUMENT, ALONG WITH
 THE IDEAS AND DESIGN CONCEPTS
 HEREIN, IS PROHIBITED UNLESS
 AUTHORIZED IN WRITING BY
 GARVER, LLC OR EXPLICITLY
 ALLOWED BY THE CORRESPONDING
 PROFESSIONAL SERVICES
 AGREEMENT FOR THIS WORK.

1996 Midfield Road
 Wichita, KS 67209
 (316) 264-8008



REV.	DATE	DESCRIPTION



CITY OF WICHITA
 WICHITA, KANSAS
 BELLECHASE THIRD
 ADDITION PHASE 4
 SANITARY SEWER

COORDINATE
 MAP (2 OF 2)

JOB NO.: 22T41020
 DATE: JAN. 2023
 DESIGNED BY: E.JG
 DRAWN BY: MCP

BAR IS ONE INCH ON
 ORIGINAL DRAWING
 0" = 100' (AS SHOWN)
 IF NOT ONE INCH ON THIS SHEET,
 ADJUST SCALES ACCORDINGLY
 DRAWING NUMBER

SHEET
 NUMBER 8 OF 15