



BENCHMARKS:  
 M #1:  $\square$  Chisled on  
 Top of curb = +12' north  
 and -15' east of the  
 intersection of Hoover St.  
 & 1st St. N.  
 Elev. = 1306.87 (NAVD88)

SEWER SERVICE TABLE

| NUMBER | TYPE    | LOCATION | LOT BLOCK LINE STATION\ DIRECTION | APPROXIMATE LENGTH 4" PIPE | FOR INFORMATION ONLY  |
|--------|---------|----------|-----------------------------------|----------------------------|---|
| 1      | 4" Stub |          | 0+99.3/RL                         | -                          | NOTE: Vertical Rise Pipe shall be extended to 2' minimum above ground water elevation and 4' maximum below proposed ground elevation. |
|        |         |          |                                   | VERTICAL                   |   |
|        |         |          |                                   | HORIZONTAL                 | 5.0'  |

Sta. 0+00.0 Begin Line 1  
 Core into existing manhole and extend pipe south. Seal and non-shrink grout. Reshape trench, bedding, grouting and invert if necessary. Cost of grout ground new pipe using 18" Utl. Emt. (By Sep. Inst.)  
 Top Elev. = 1307.94  
 N=1,685,384.46 E=1,628,530.51

Existing fence to be removed and replaced as necessary for sewer construction.

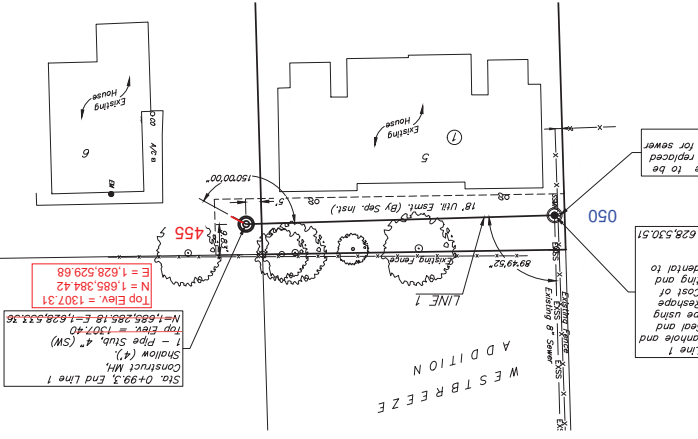

Sta. 0+99.3 End Line 1  
 Construct MH, 1 - Pipe Stub, 4" (SW)  
 Top Elev. = 1307.40  
 N=1,685,285.18 E=1,628,533.36  
 Top Elev. = 1307.31  
 N=1,685,384.42  
 E=1,628,529.68

Contractor to verify depth and location of existing utilities. Contractor to relocate any existing utilities as necessary for construction.

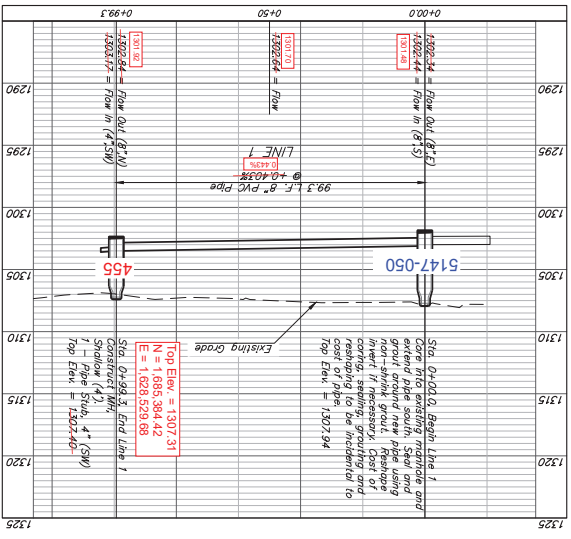
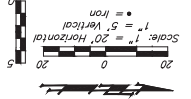

Contractor shall verify elevation and alignment of existing 8" pipe prior to construction and notify Engineer of any discrepancy.

11 OF 2 SHEET

DATE: JULY 27, 2023

DESIGN: T.J.W. DRYMUM, T.M.S.

PROJECT NUMBER: 23-05-ES13

SANITARY SEWER IMPROVEMENTS

LINE 1

WESTBREEZE ADDITION

BaughmanCo.com

315 ELLIS ST.  
 WICHITA, KS 67211  
 316-262-7271

BAUGHMAN COMPANY