VAC2010-14

PC 218-4B

HEARTLAND PREPAREDNESS CENTER

An Addition to Wichita, Sedgwick County, Kansas

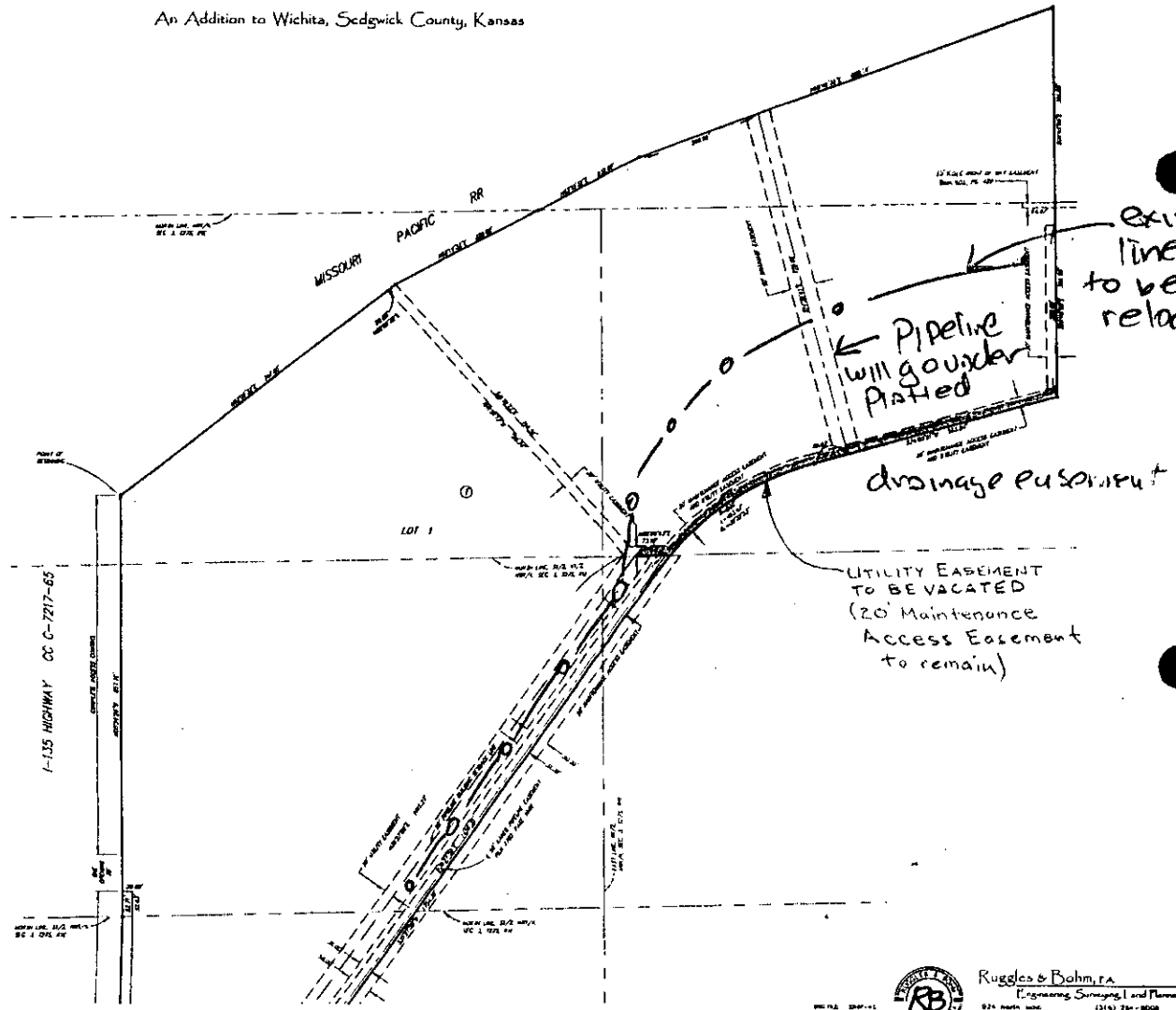

SHEET 2 OF 2

Ruggles & Bohm, P.A.
Engineering, Surveying, and Planning
924 North Main
Wichita, Kansas 67203
www.rbkansas.com
(316) 264-8008
(316) 264-4621 fax
e-mail: info@rbkansas.com

PC 218-4B