

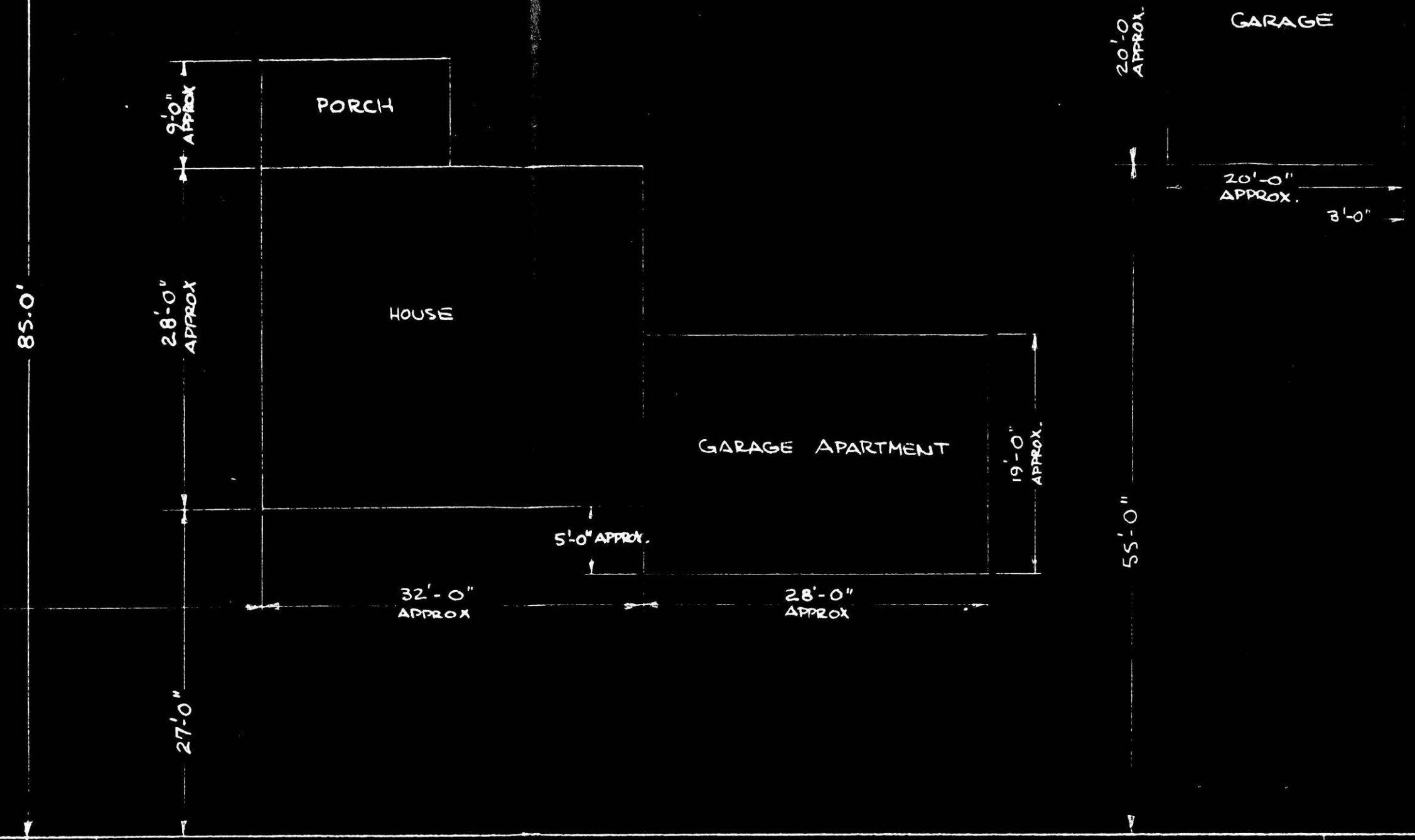

P A W N E E

STURM  
RESERVE EXC. THE N. 70'  
AND EXC. THE W. 100'  
OF E. 175' OF S. 152'  
AND EXC. E. 75' OF  
S. 152.4' OF STURM'S  
ADDITION



F.H.A.  
S. 50' OF N. 70' OF  
E. 130' OF RESERVE  
OF STURM'S ADDITION.

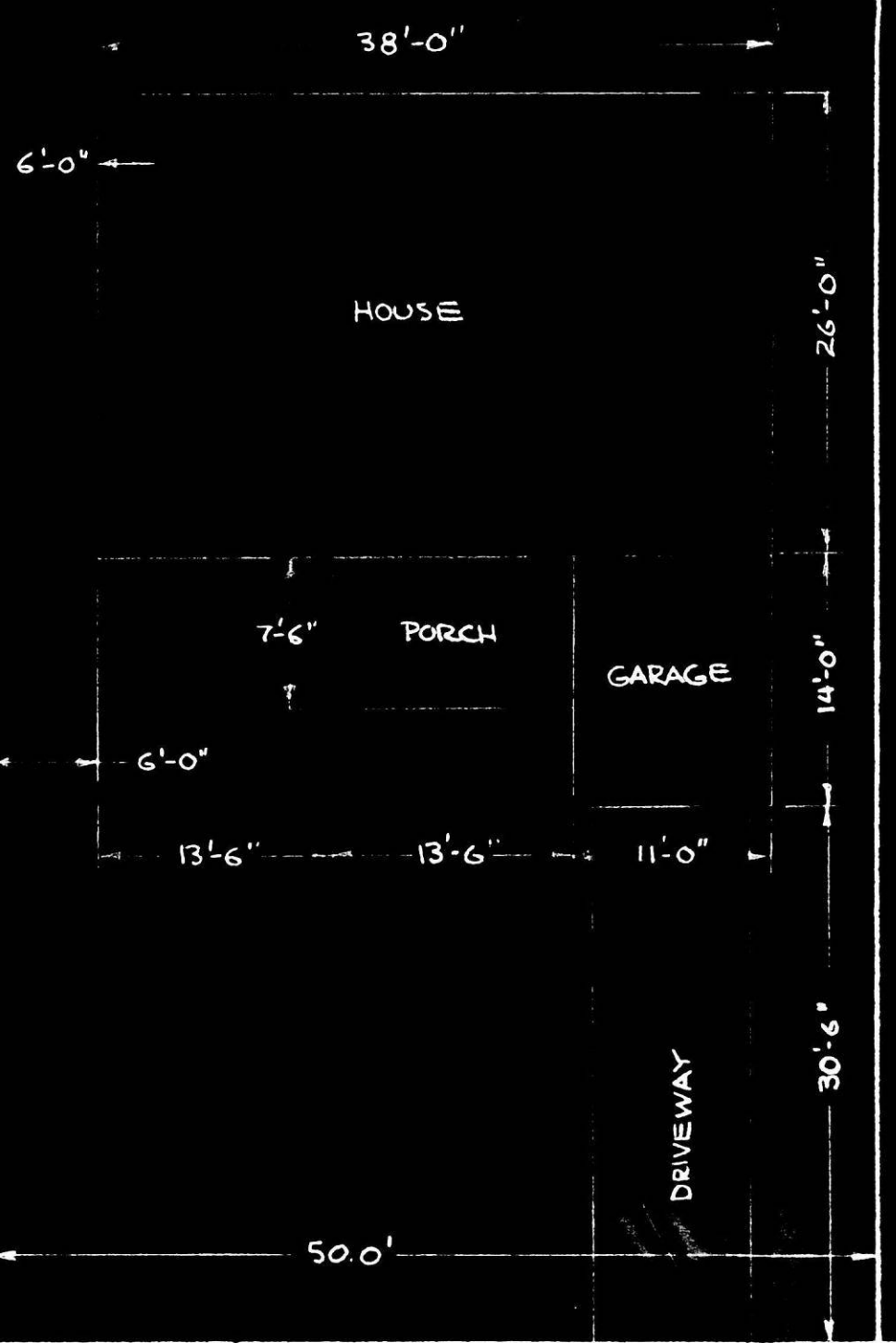

ADAMS  
S. 152.4' OF E. 75'  
OF RESERVE OF  
STURM'S ADDITION.

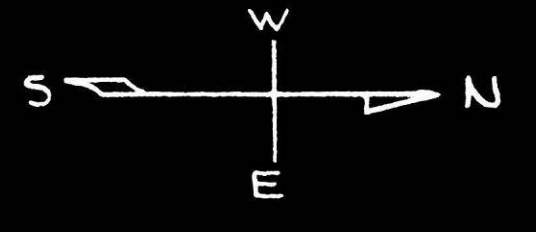
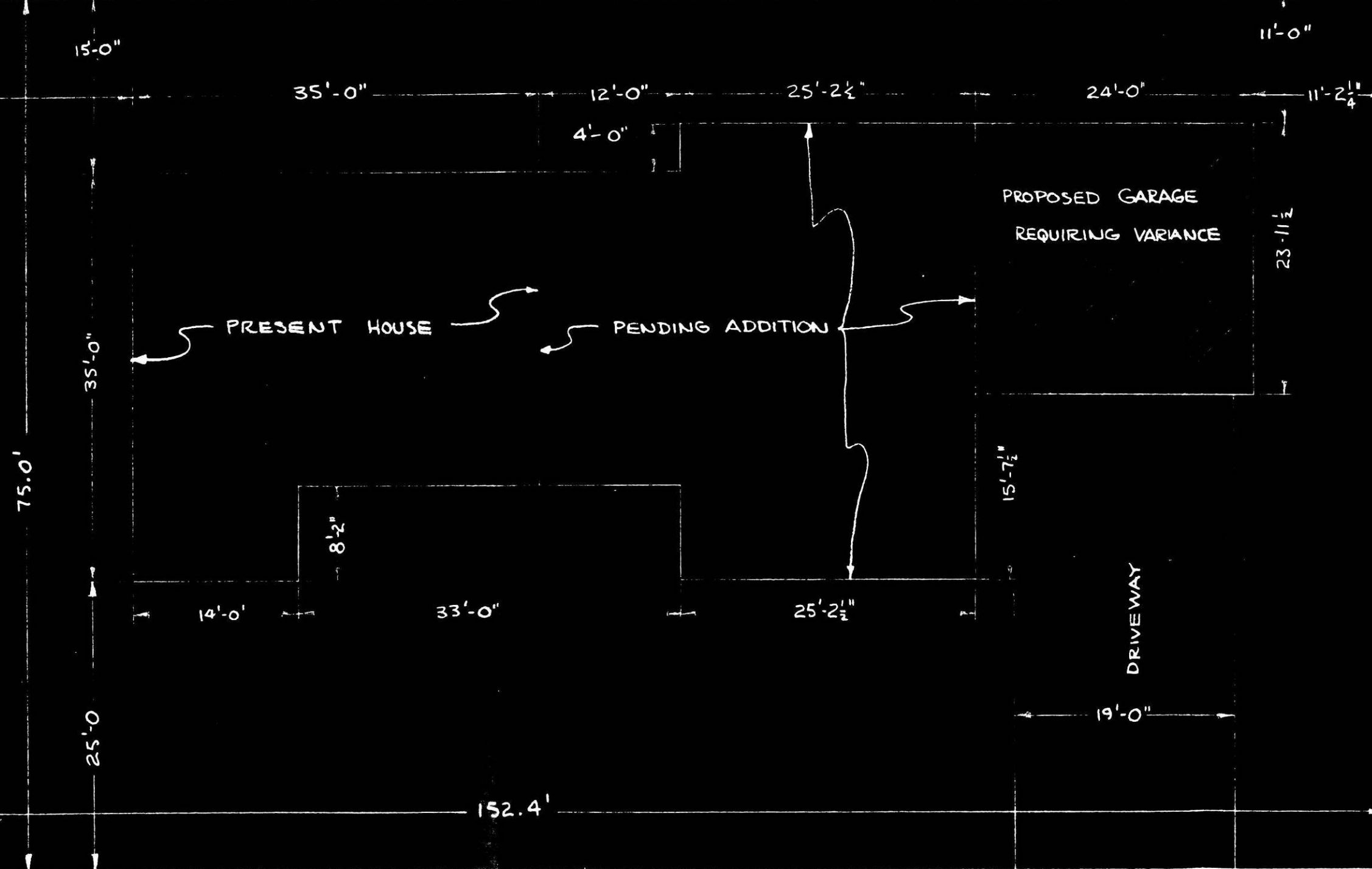

SCALE: 1/8" = 1'-0"

SKETCH # 1 SHOWING:  
1. PROPERTY OF PETITIONER WITH  
LOCATION OF EXISTING HOUSE, PENDING  
ADDITION, AND PROPOSED GARAGE  
REQUIRING VARIANCE.  
2. ADJACENT PROPERTIES WITH LOCA-  
TIONS OF PRESENT STRUCTURES.

S. TERRACE DR.

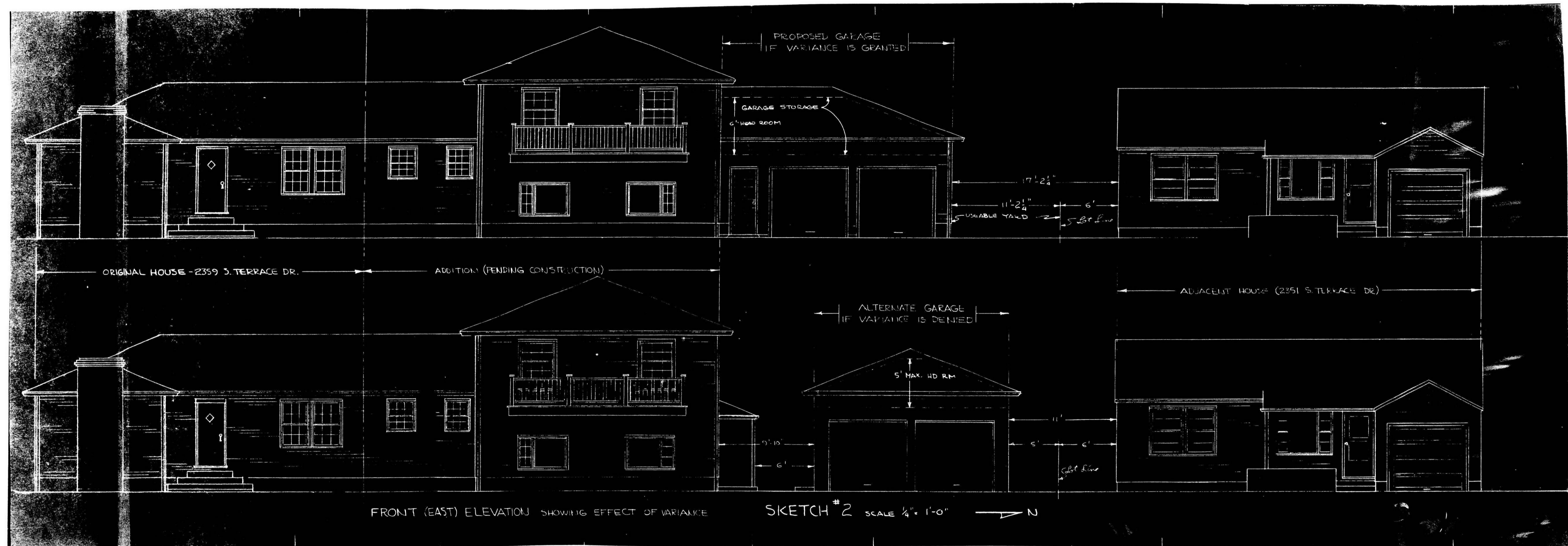

FILMED FROM THE BEST  
 AVAILABLE COPY