

BZA 47R

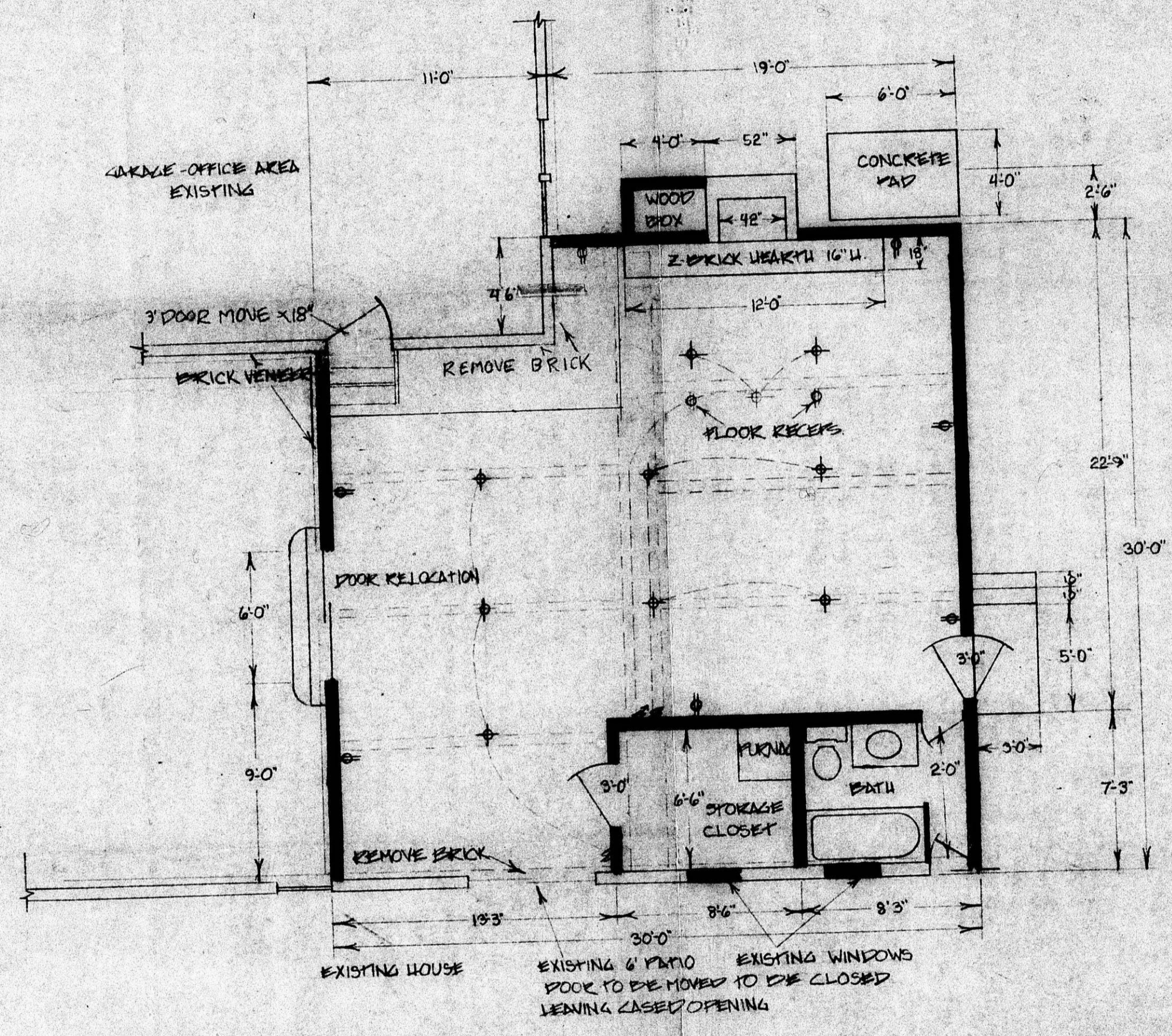

EXISTING HOUSE
EXISTING & PROPOSED
EXISTING WINDOWS
DOOR TO BE MOVED TO BE CLOSED
LEAVING CASED OPENING

ELECTRICAL
HEATING-AIR
NEW WALLS

MR. & MRS. PAUL H. FARMER RESIDENCE		
714 FABRIQUE, WICHITA, KS. 681-2744		
SCALE: 1/4"=1'-0"	APPROVED BY:	DATE: JAN 16 1972
DON'S GME CONTRACTING		
219 S. WATER, WICHITA, KS. 788-1780		

REMOVED FROM THE ORIGINAL SET

BZA 4-78

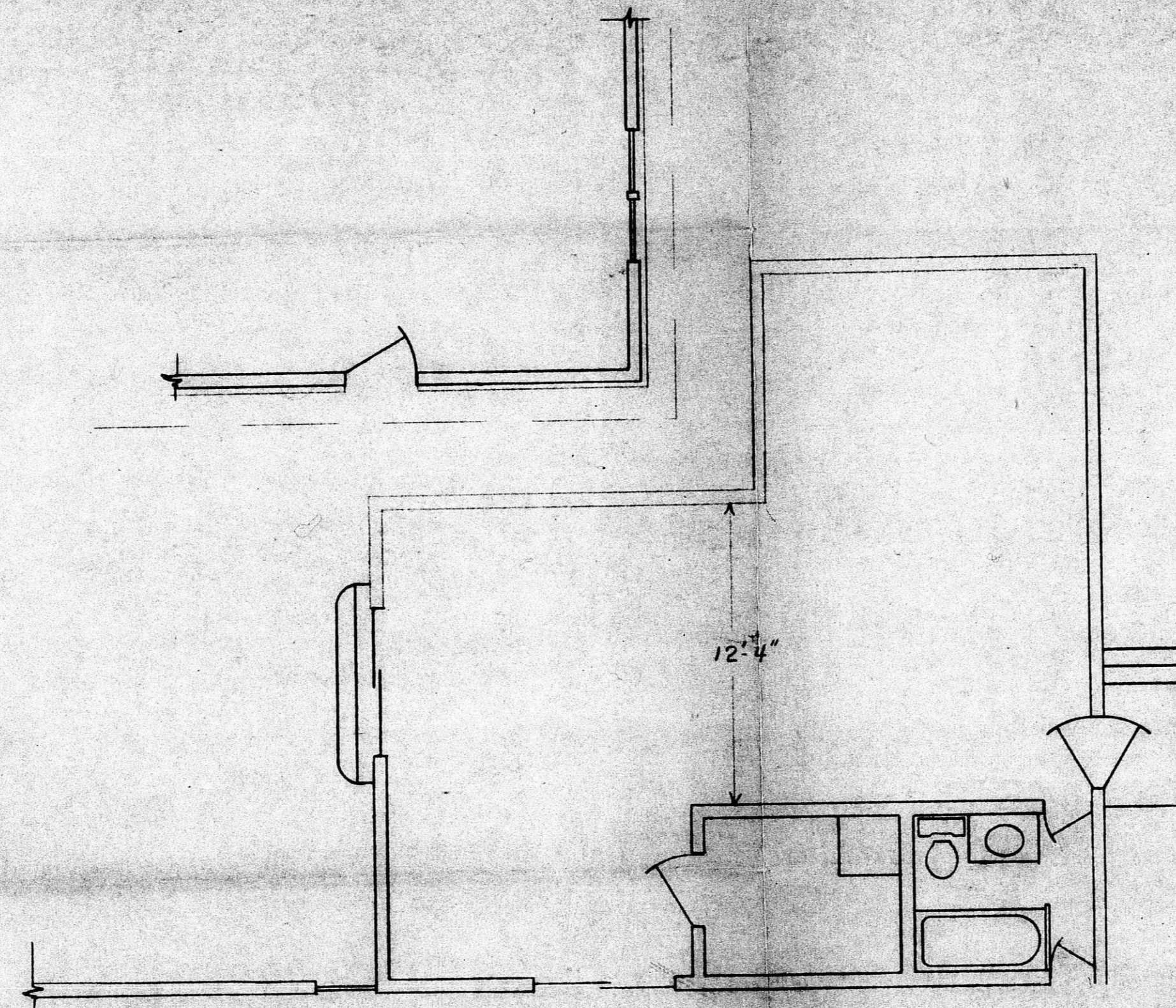

SCALE:	APPROVED BY:	DRAWN BY:
DATE:		
		DRAWING NUMBER:

MADE FROM THE ORIGINAL