

REPRODUCED AS NOTICED
 BY CITY ENGINEER OF WICHITA
 JAMES S. SWANSON
 2/21/68
 City Engineer
 City of Wichita

LEGAL
 LOT 1
 STEVEN REPLAT
 PART OF LOT 6
 BLOCK 1
 EASTRIDGE 7TH ADDN
 WICHITA, KANSAS

TRAFFIC ENGINEERING DIVISION APPROVED
 Date: 2/29/68
 (A) Parking barriers shall be installed at all locations that are adjacent to public property (so that vehicles will not obstruct public property) and have a minimum length of 6 feet and a minimum cross section of 4" x 4".
 (B) Stall lines shall be painted and 4" or greater in width.
 (C) Proper ingress and egress signs shall be installed on private property at the entrance and exit of the parking facility.

**PROPOSED
 CAR WASH**
 BZA5-68

PLOT PLAN
 SCALE - 1" = 10'-0"

FILMED FROM THE BEST AVAILABLE COPY

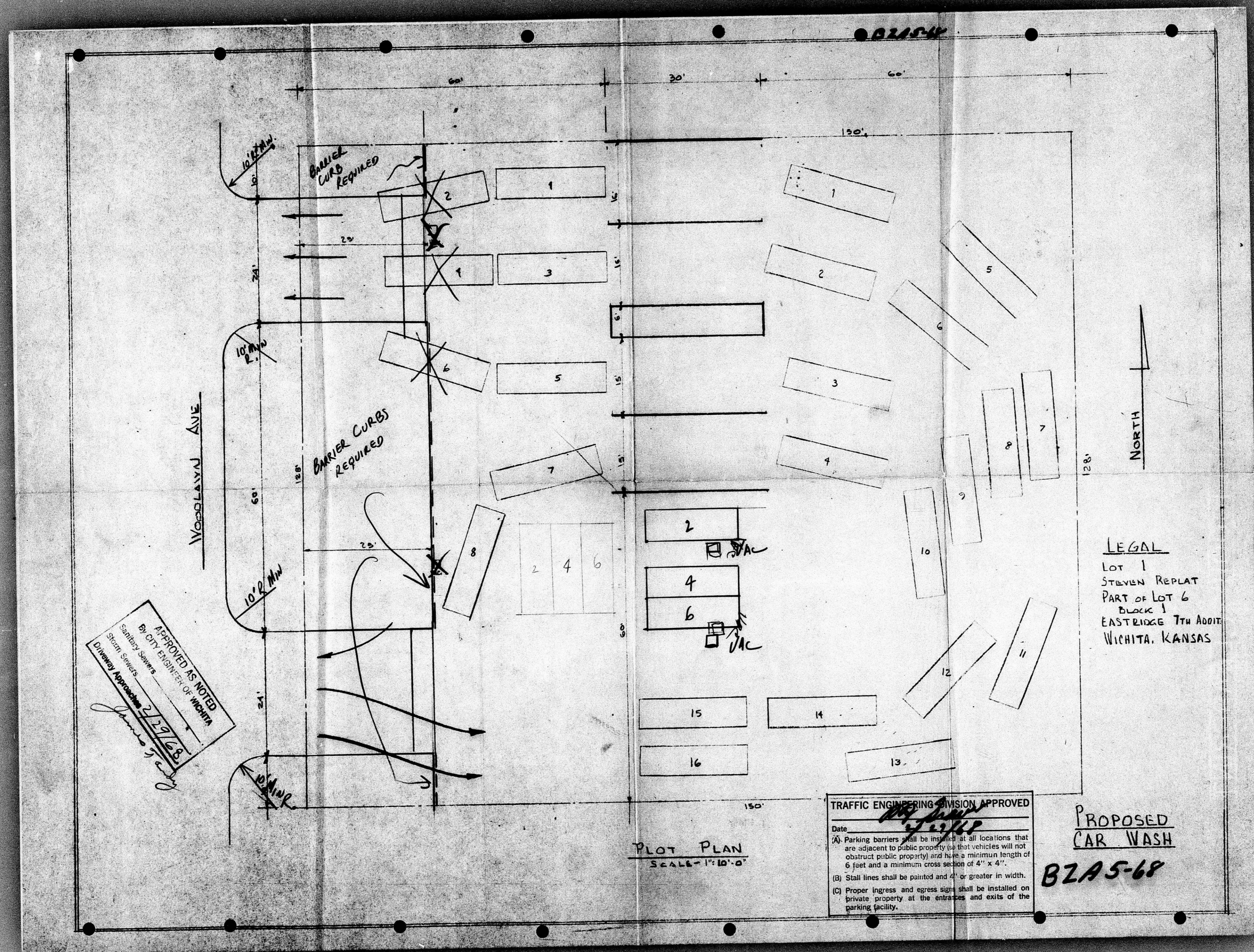

APPROVED AS NOTED
 Sanitary Sewers
 By City Engineer of Wichita
 Division Approver: *[Signature]*
 2/27/68

TRAFFIC ENGINEERING DIVISION APPROVED
 Date: *12/13/68*
 (A) Parking barriers shall be installed at all locations that are adjacent to public property (so that vehicles will not obstruct public property) and have a minimum length of 6 feet and a minimum cross section of 4" x 4".
 (B) Stall lines shall be painted and 4" or greater in width.
 (C) Proper ingress and egress signs shall be installed on private property at the entrances and exits of the parking facility.

PROPOSED
 CAR WASH
 BZA5-68

FILED FROM THE BEST
 AVAILABLE COPY