

DATE	REVISIONS

**TRAFFIC ENGINEERING DIVISION APPROVED**

11/24/02

(1) Parking barriers shall be installed at all locations that are adjacent to public property (so that vehicles will not obstruct public property) and have a minimum length of 6 feet and a minimum cross section of 4" x 4".

(2) Spot lines shall be painted and 4" or greater in width.

(3) Proper signs and signs shall be installed on private property at the entrances and exits of the parking facility.

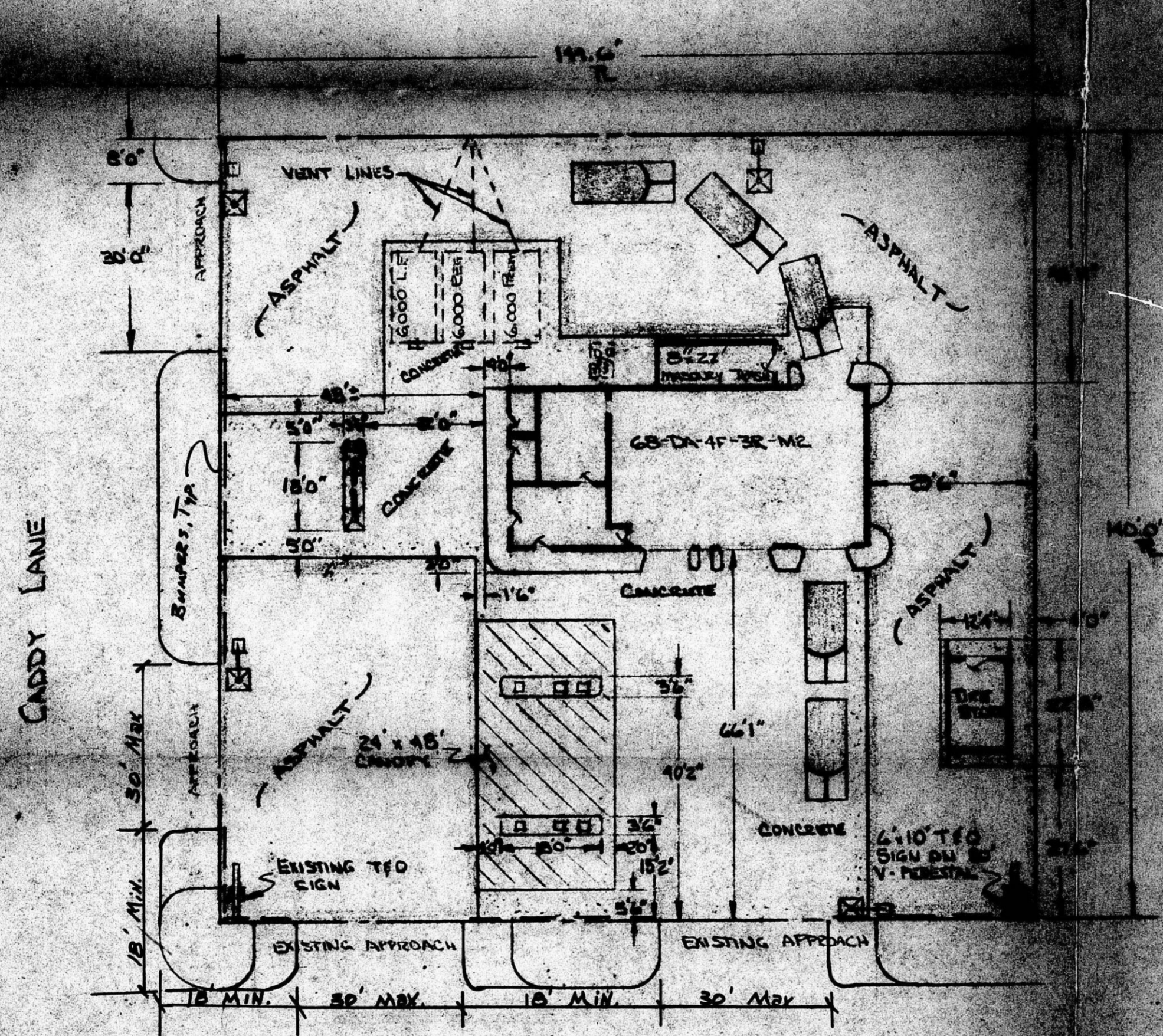

BZAS-72

PROPOSED CAR WASH FACILITY

CITY OF WICHITA, KANSAS

STREET/CADDY LANE

STANDARD SPECIFICATIONS

ISSUED BY THE CITY ENGINEER

WICHITA, KANSAS

DATE: 11/24/02

SCALE: AS SHOWN

FILED FROM THE BEST AVAILABLE COPY

DATE	REVISIONS	BY

**TRAFFIC ENGINEERING DIVISION APPROVED**  
 Date: *5/2/72*  
 (A) Parking barriers shall be installed at all locations that are adjacent to public property (so that vehicles will not obstruct public property) and have a minimum length of 6 feet and a minimum cross section of 4" x 4".  
 (B) Stall lines shall be painted and 4" or greater in width.  
 (C) Proper ingress and egress signs shall be installed on private property at the entrances and exits of the parking facility.

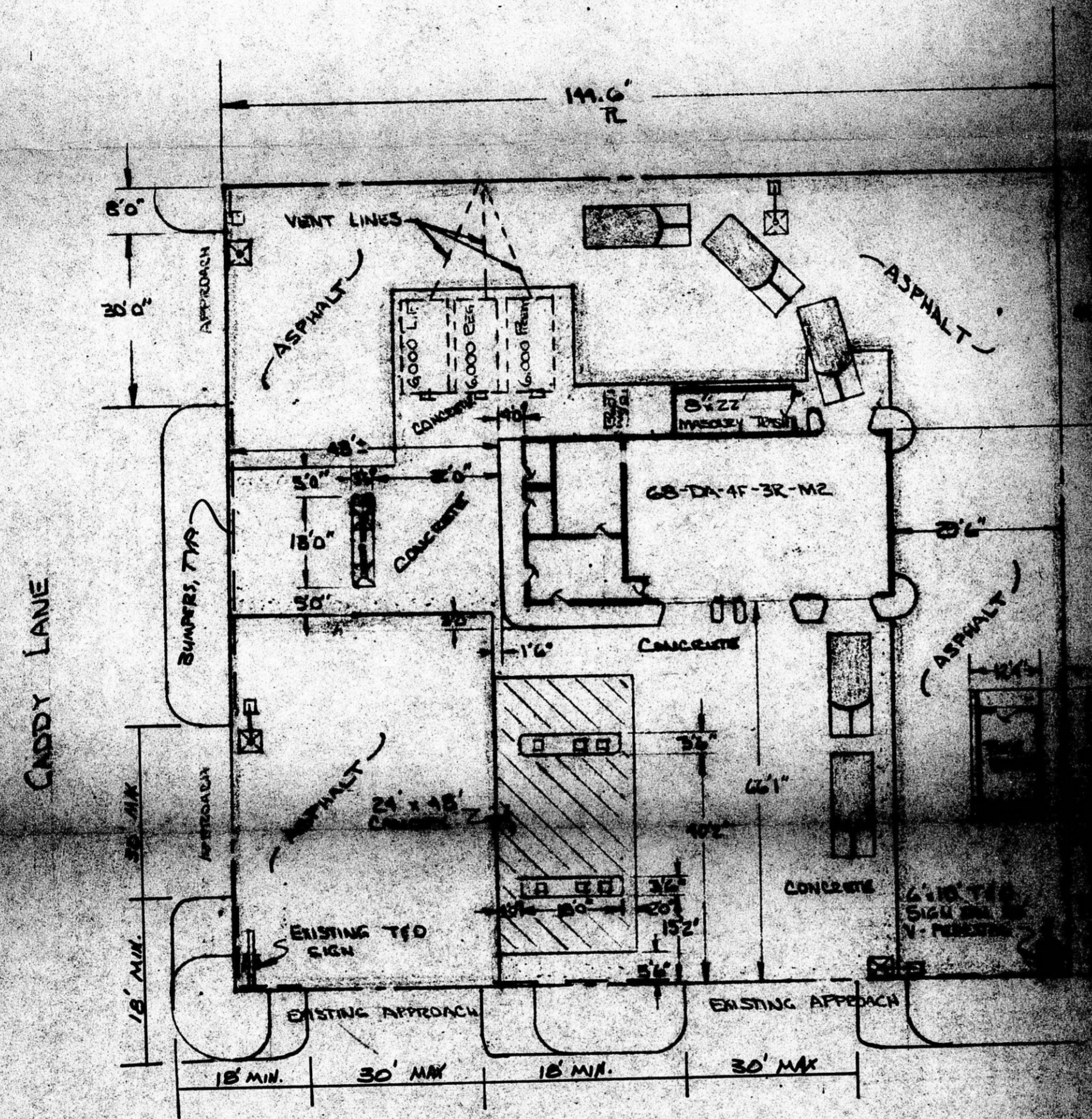

BZA 5-72

PROPOSED CAR WASH FACILITY  
 CITY OF KANSAS, KANSAS  
 STREET CADDY LANE  
 STANDARD OF  
 DIVISION OF PLANNING AND  
 KANSAS CITY SERVICE

FILED FROM THE BEST AVAILABLE COPY