

KELLOGG

ST.

AVE.

AVE.

PERSHING

DELLROSE

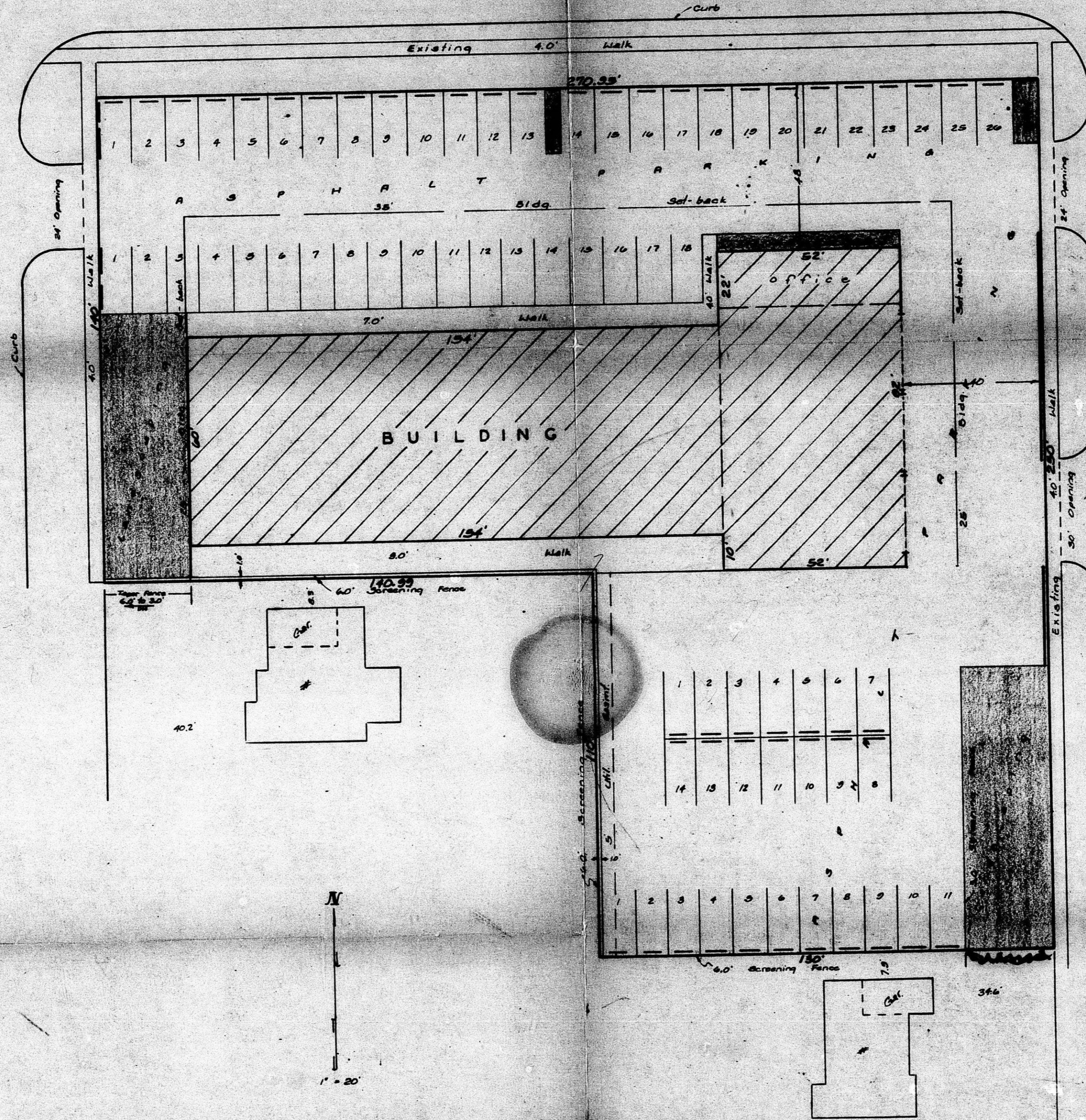

PLOT PLAN

LOTS 1 AND 2, PERDEL ADDITION, WICHITA, KANSAS, AND LOTS 4, 5 AND THE NORTH 10 FEET OF LOT 6, BLOCK 2, KELLOGG HEIGHTS ADDITION TO WICHITA, KANSAS.

BZA 5-75

TRAFFIC ENGINEERING DIVISION APPROVED
Phil Hill
 Date: **2-10-75**

(A) Parking barriers shall be installed at all locations adjacent to public property (so that vehicles will not obstruct public property) and have a minimum length of 6 feet and a minimum cross section of 4" x 4".
 (B) Stall lines shall be painted and 4" or greater in width.
 (C) Proper ingress and egress signs shall be installed on private property of the entrances and exits of the parking facility.

DAUGHMAN COMPANY 27 FEB 75

FILMED FROM THE BEST AVAILABLE COPY

BZA 5-75

KELLOGG ST.

PERSHING AVE.

AVE.

PERSHING

DELLROSE AVE.

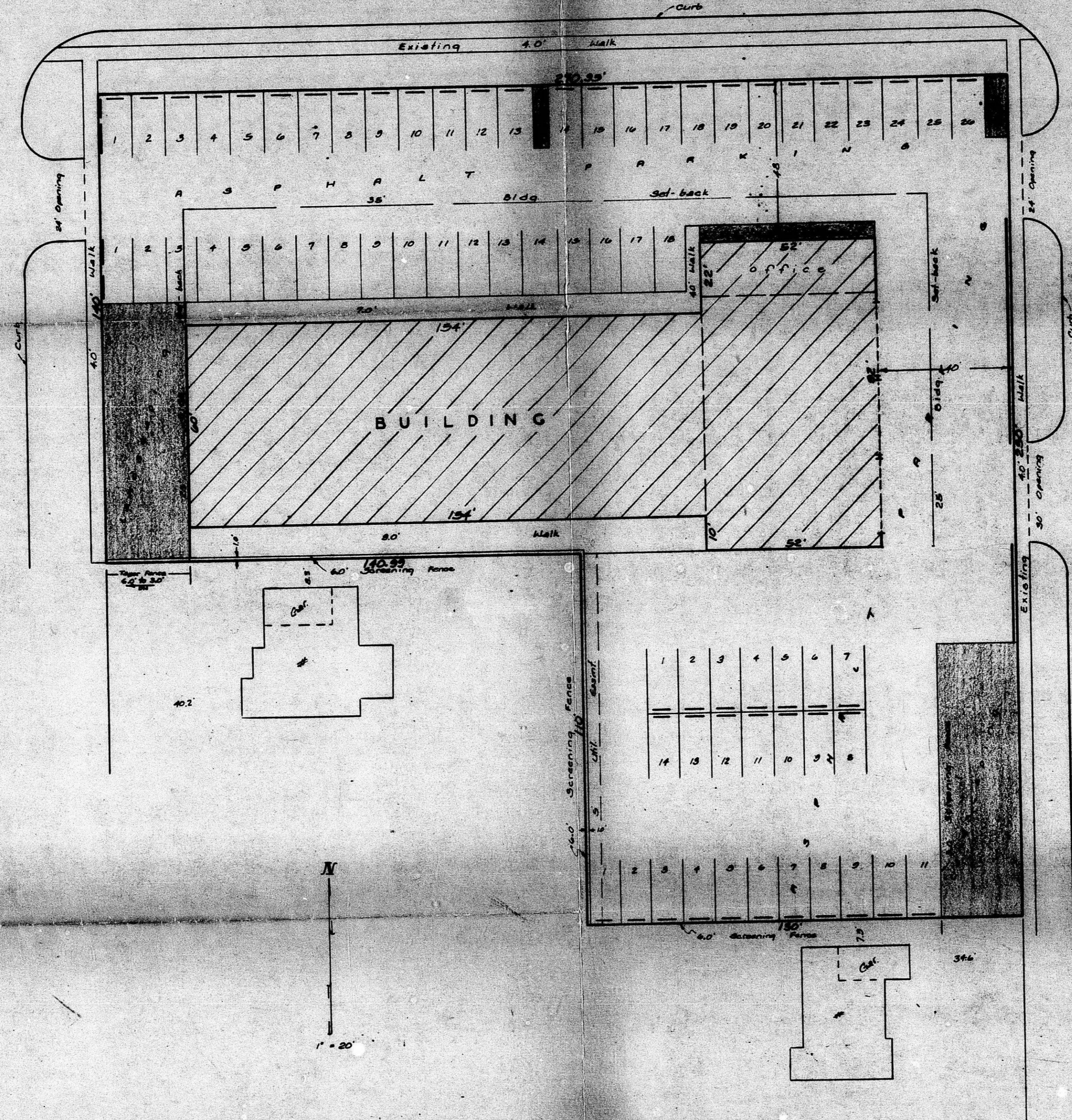

PLOT PLAN

LOTS 1 AND 2, PERDEL ADDITION, WICHITA, KANSAS, AND LOTS 4, 5 AND THE NORTH 10 FEET OF LOT 6, BLOCK 2, KELLOGG HEIGHTS ADDITION TO WICHITA, KANSAS.

BZA 5-75

TR. FF. ENGINEERING DIVISION APPROVED
[Signature]
 Date: 2-28-75

(A) Parking barriers shall be installed at all locations adjacent to public property (so that vehicles will not obstruct public property) and have a minimum length of 6 feet and a minimum cross section of 4" x 4".
 (B) Stall lines shall be painted and 4" or greater in width.
 (C) Proper ingress and egress signs shall be installed on private property at the entrances and exits of the parking facility.

BALGHMAN COMPANY - 27 FEB 75

FILMED FROM THE BEST AVAILABLE COPY