

TRAFFIC ENGINEERING DIVISION
 APPROVED AS NOTED
 Daytime Move Between
 5:00 A.M. and 4:00 P.M.
 Nighttime Move Between
 1:00 A.M. and 7:00 A.M.
 Escort Required
 Traffic Engineering
 Police
 Date

TRAFFIC ENGINEERING DIVISION APPROVED
 5-27-68 Ucl R Ucl
 (A) Parking barriers shall be installed at all locations that are adjacent to public property (so the vehicles will not obstruct public property) and have a minimum length of 6 feet and a minimum cross section of 4" x 4".
 (B) Stall lines shall be painted and 4" or greater in width.
 (C) Proper ingress and egress signs shall be installed on private property at the entrances and exits of the parking facility.

ENTRANCE LOT IS APPROVED
 As a new + used CAR LOT
 WITHOUT VEHICULAR
 Access for customers
 or employees. Ucl

NOTES
 LIGHTS + GATE DETAILS
 TO BE SUPPLIED
 188 PARKING SPACES
 56,000 SQ. FT.
 GRADING MAY BE REQ'D
 EAST OF THIS LINE

PARKING LOT
 NEW + USED CAR STORAGE, SALES
 AND [redacted] PARKING.
 SOUTH 160' OF UNIVERSALS FIRST
 ADDITION - LOT 2
 MARVIN J. GORDON SCALE 1"=20' MAR 17, 68
 BZA 12-68

FILMED FROM THE BEST
 AVAILABLE COPY

STREET SIDE
PROPERTY LINE

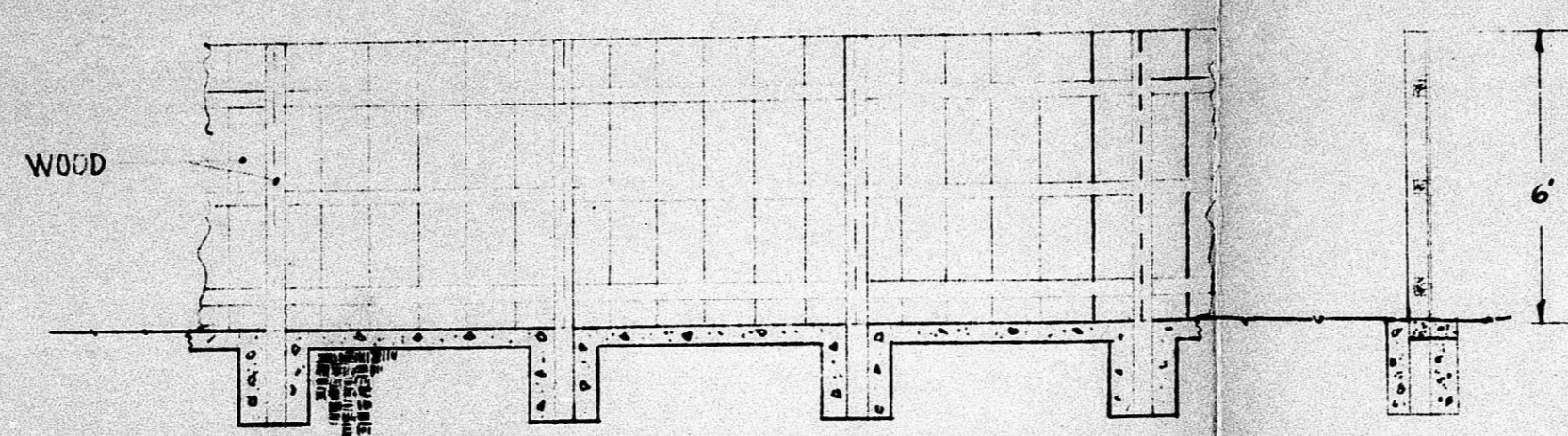

TRAFFIC ENGINEERING DIVISION APPROVED
Date 3-27-68
As Noted
A) Parking barriers shall be installed at all locations that are adjacent to public property (so that vehicles will not obstruct public property) and have a minimum length of 6 feet and a minimum cross section of 4" x 4"
B) Stall lines shall be painted and 4" or greater in width.
C) Proper ingress and egress signs shall be installed on private property at the entrances and exits of the parking facility.

ENTIRE LOT IS APPROXIMATELY AS A NEW & USED CAR LOT WITHOUT VEHICULAR ACCESS FOR CUSTOMERS OR EMPLOYEES

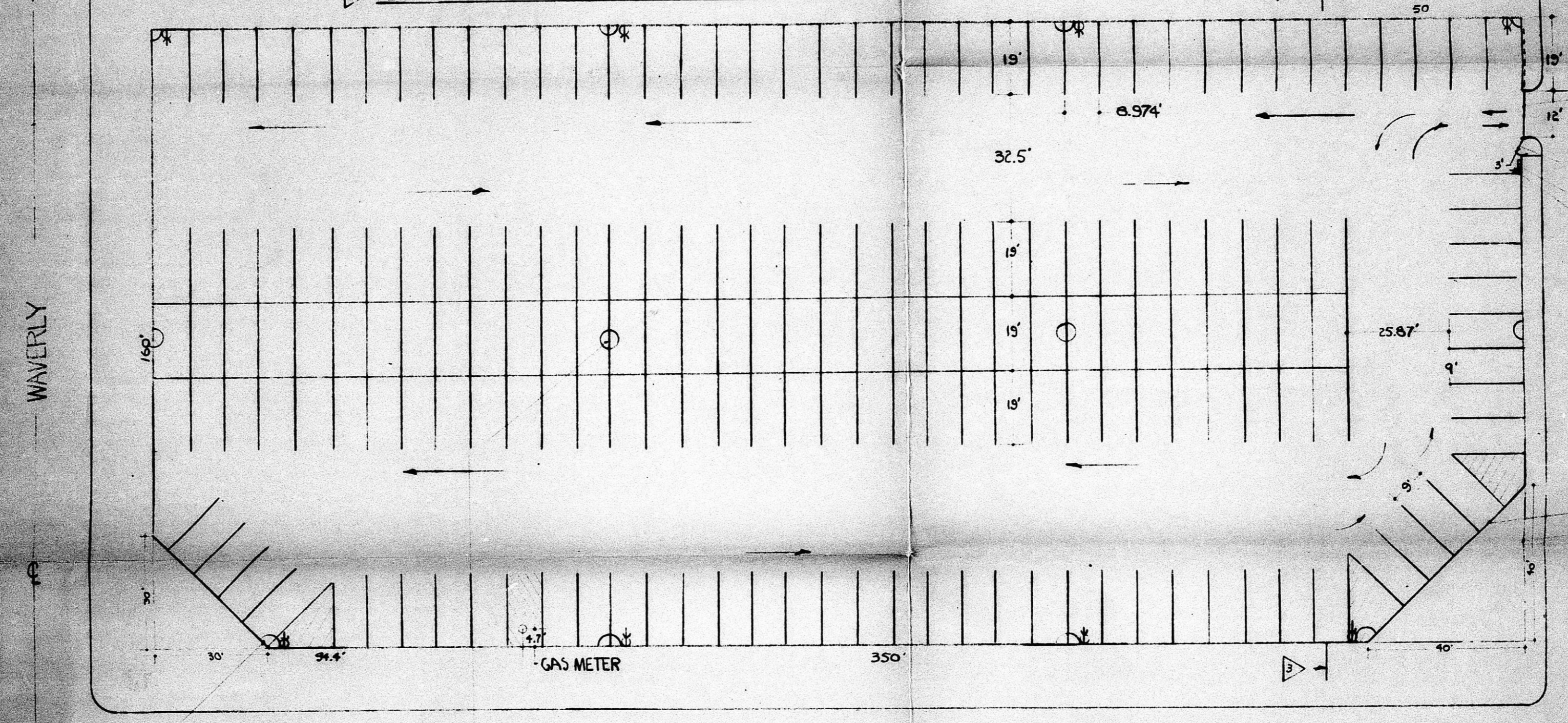

SLIDING GATE
SWINGING GATE - 3'
LIGHT + WATER CONTROLS
WATER OUTLET - 3 PLACES

FENCE PROPERTY LINE

NOTES

- LIGHTS + GATE DETAILS TO BE SUPPLIED
- 188 PARKING SPACES
- 56,000 SQ. FT. GRADING MAY BE NEEDED EAST OF THIS LINE

PARKING LOT
NEW + USED CAR STORAGE, SALES AND ~~REPAIR~~ PARKING.
SOUTH 160' OF UNIVERSALS FIRST ADDITION - LOT 2
MARVIN J. GORDON SCALE 1"=20' MAR 17, 68
BZA 12-68

FILED FROM THE
AVAILABLE COPY