

BZA 13-79

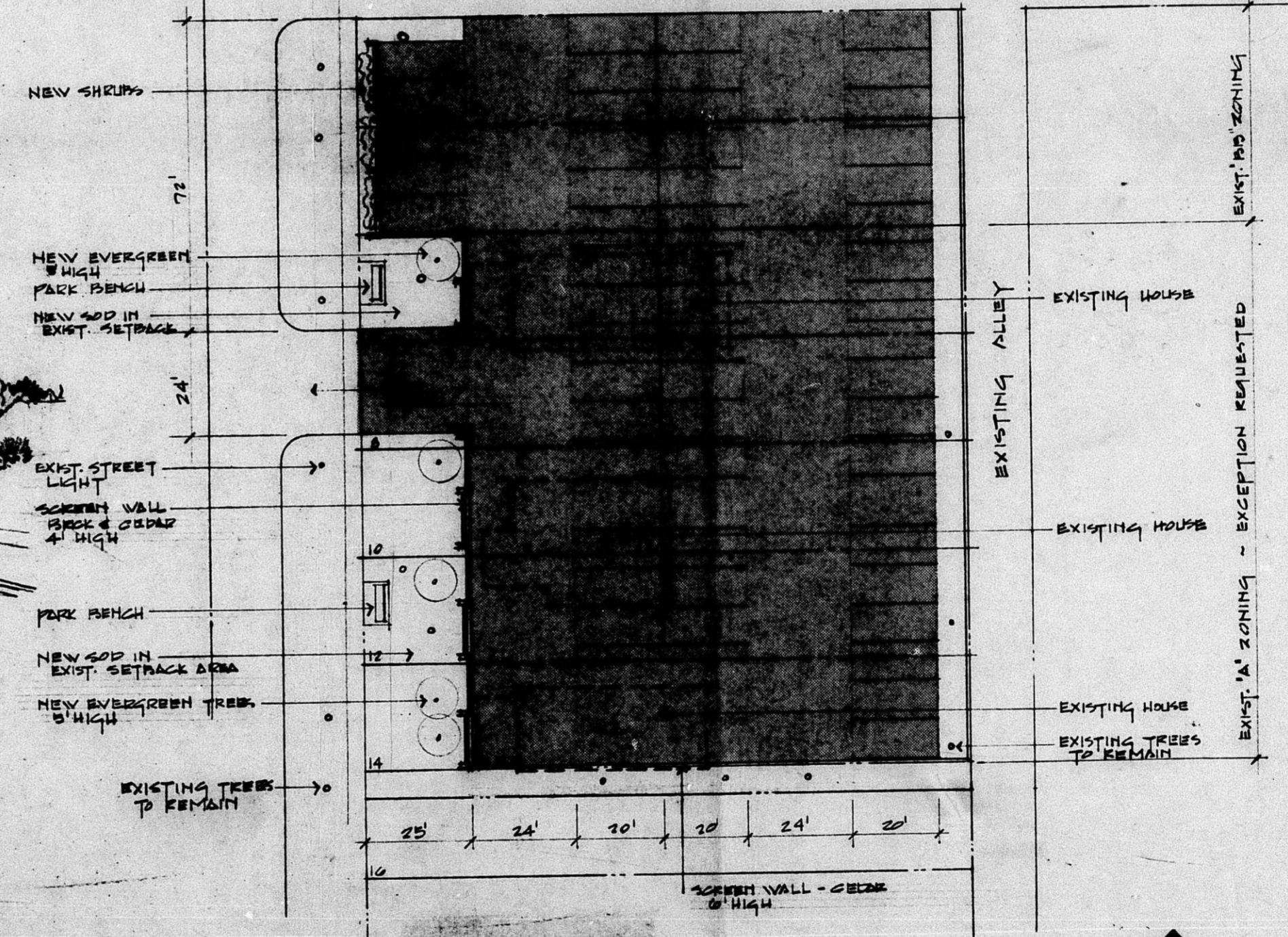
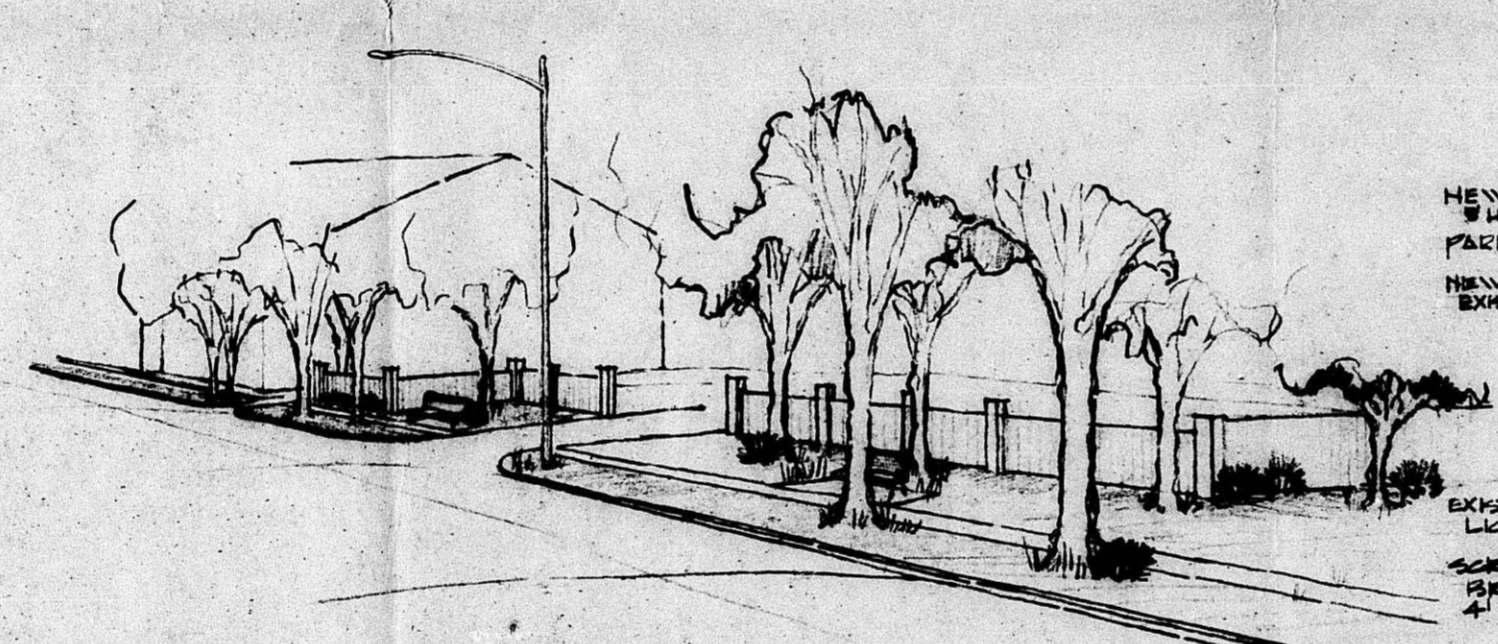
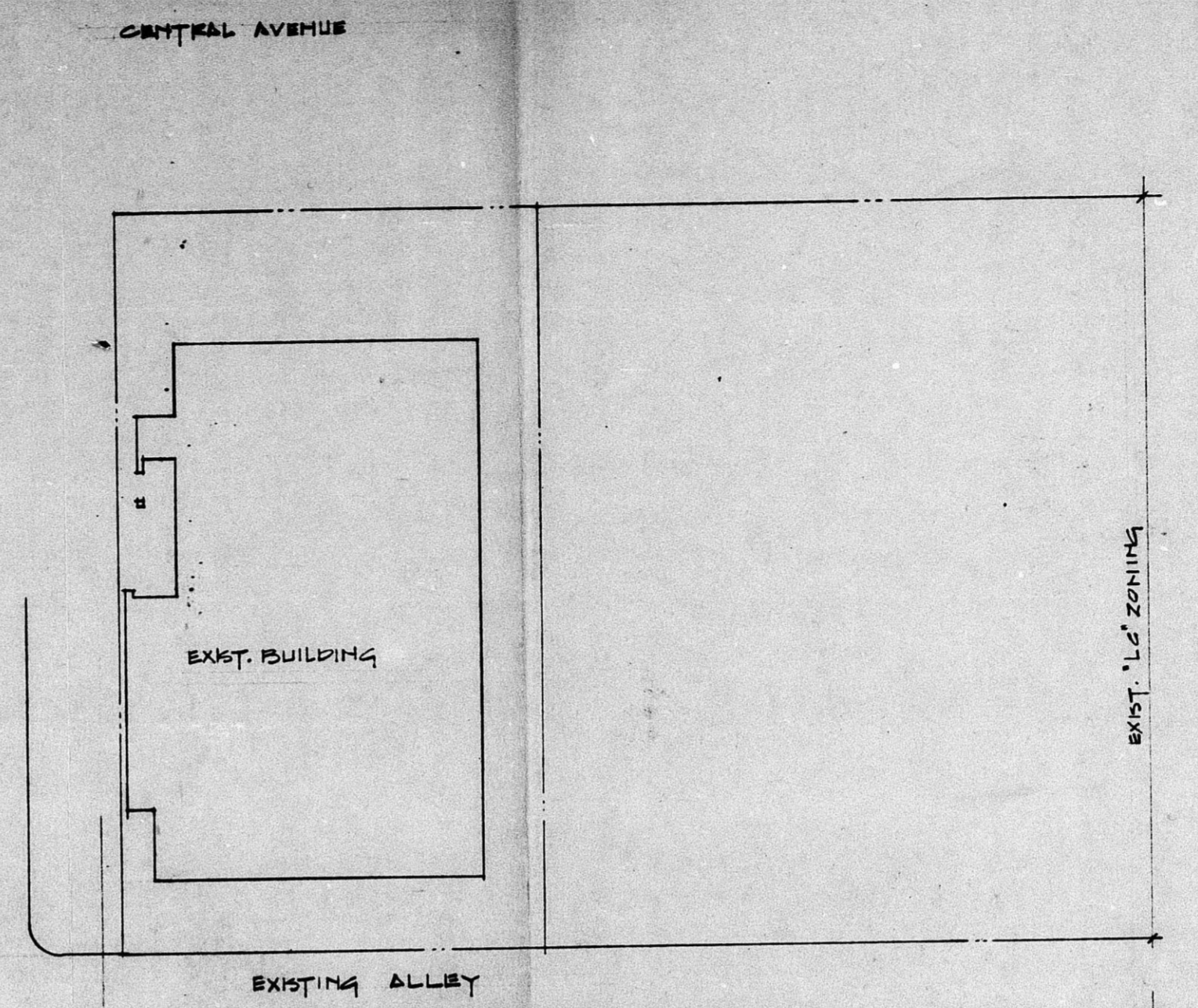
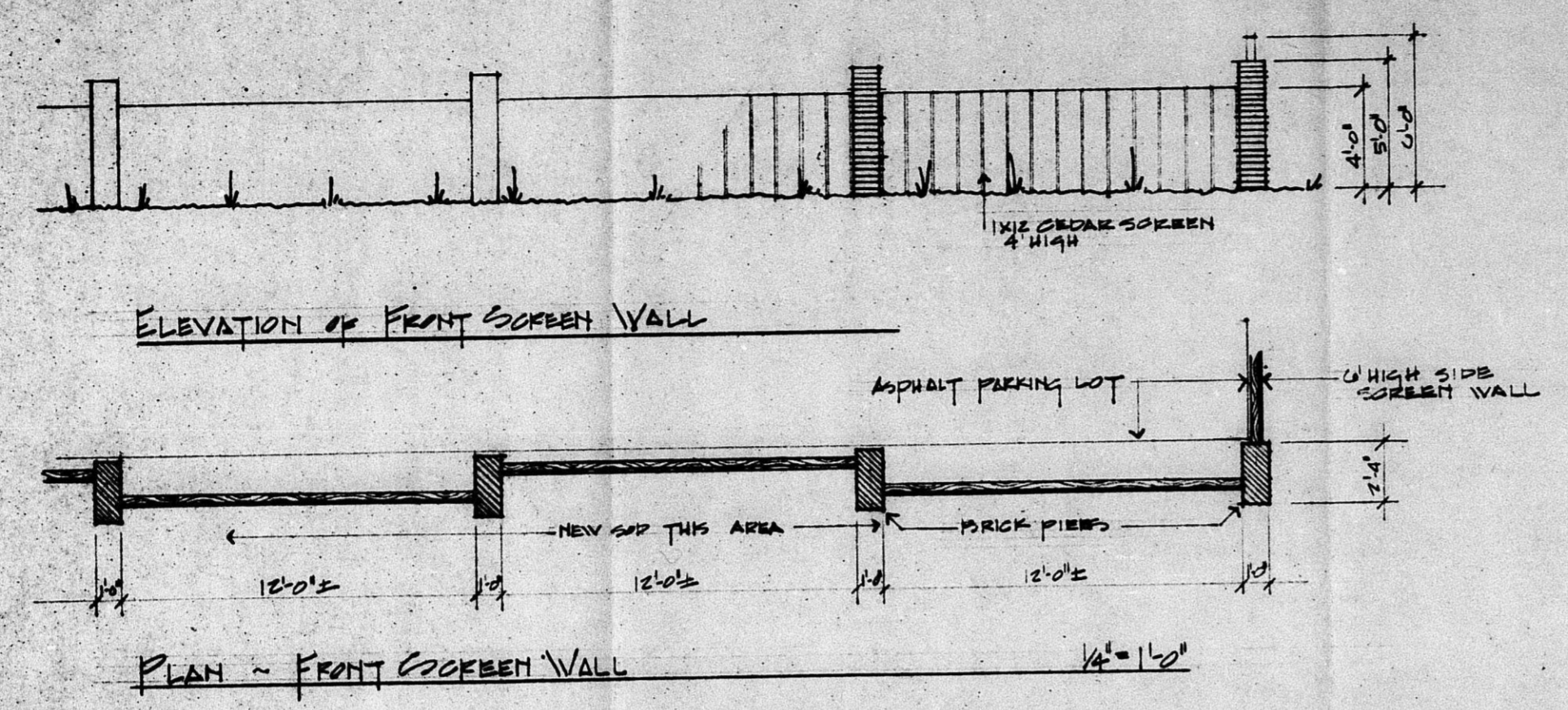

56 SPACES SHOWN

TRAFFIC ENGINEERING DIVISION APPROVED

FOR BZA 13-79

Date: _____

(A) Parking barriers shall be installed at all locations that are adjacent to public property (so that vehicles will not obstruct public property) and have a minimum length of 6 feet and a minimum cross section of 4" x 4".

(B) Stall lines shall be painted and 4" or greater in width.

(C) Proper ingress and egress signs shall be installed on private property at the entrances and exits of the parking facility.

Site Plan 1" = 20'

BZA 13-79

J. Gray

201

5-20-79