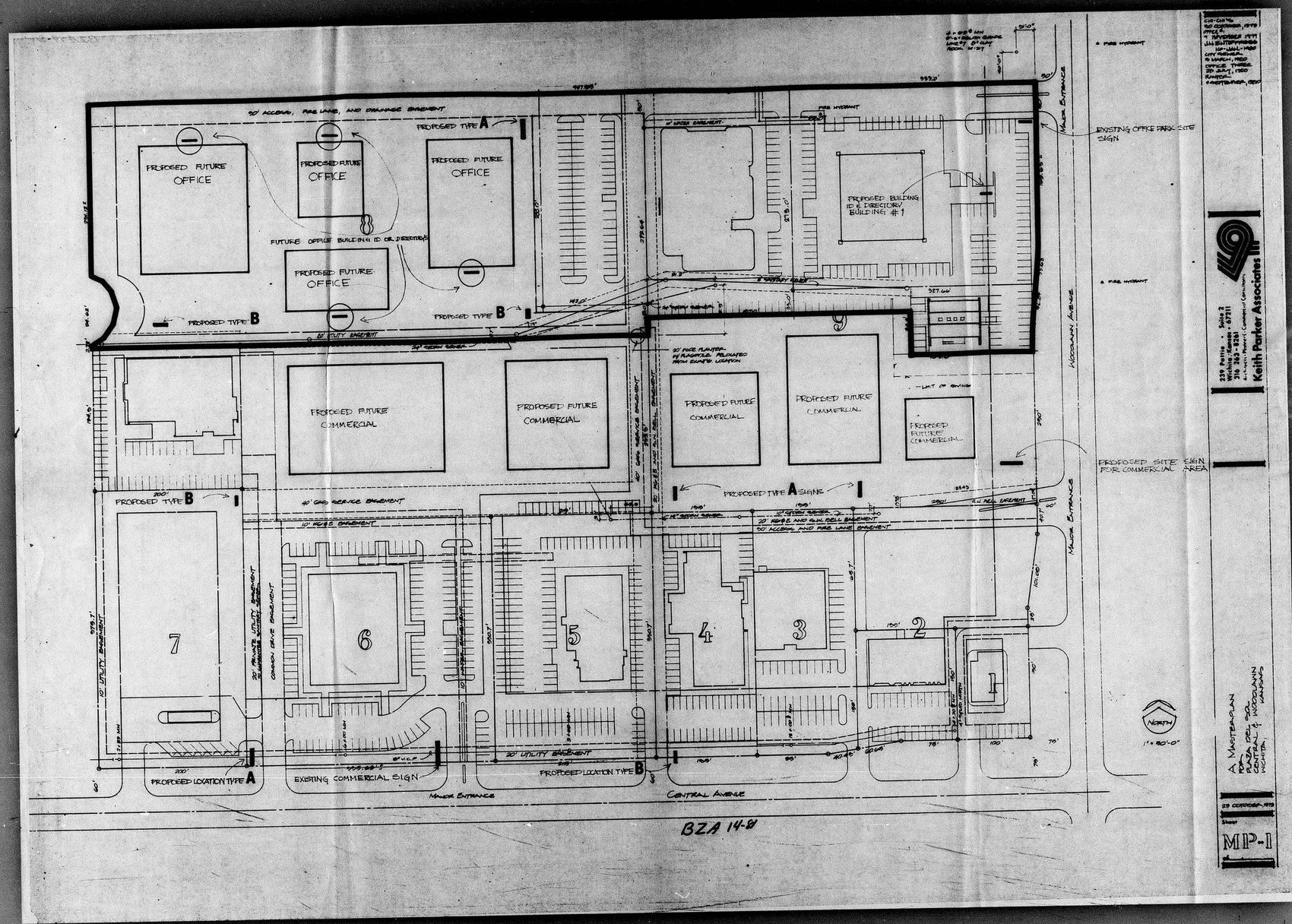

BZA 14-81

FILMED FROM THE BEST AVAILABLE COPY

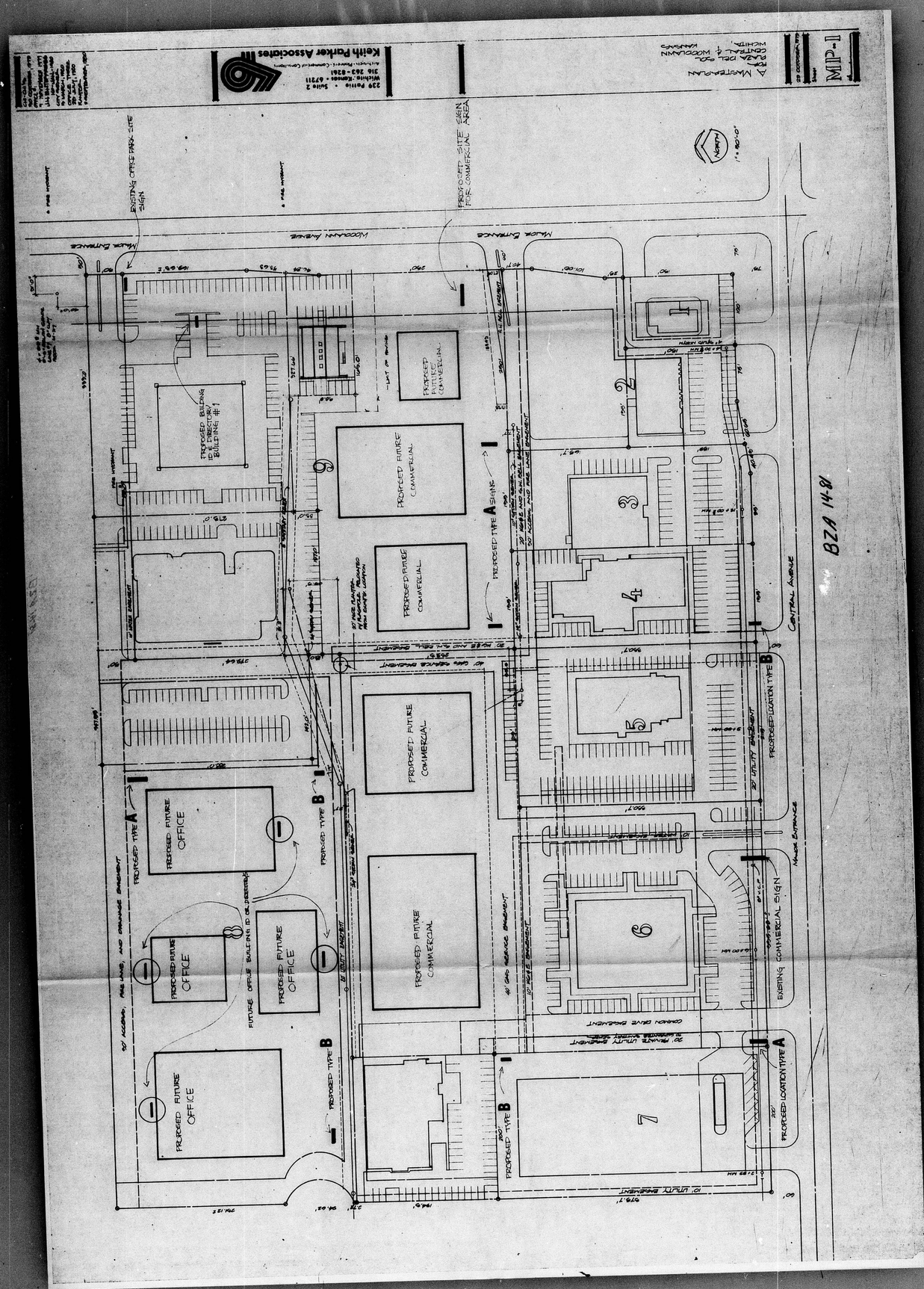
Keith Parker Associates
239 Poplar • Suite 2
Wichita, Kansas 67211
316 263-8261
Architects • Planners • Consultants
MP-1
WESTBROOK
PLAZA DEL SOL
CENTRAL & WOODLAWN
WICHITA, KANSAS
NORTH
WOODLAWN AVENUE
MAIN ENTRANCE
CENTRAL AVENUE
EXISTING OFFICE PARK SITE SIGN
PROPOSED SITE SIGN FOR COMMERCIAL AREA
PROPOSED BUILDING ID & DIRECTORY BUILDING #1
PROPOSED FUTURE OFFICE
FUTURE OFFICE BUILDING ID & DIRECTORY
PROPOSED FUTURE COMMERCIAL
PROPOSED TYPE A SIGNS
PROPOSED TYPE B
PROPOSED LOCATION TYPE A
PROPOSED LOCATION TYPE B
EXISTING COMMERCIAL SIGN
BZA 1481