

TRAFFIC ENGINEERING DIVISION APPROVAL  
 Date: 7/11/72  
 (1) Parking bays shall be marked at all corners and are adjacent to public property the lot boundary shall be marked with property lines and have a minimum width of 6 feet and a minimum cross section of 4' x 4'.  
 (2) All lines shall be painted and 4" or greater in width.  
 (3) Proper ingress and egress signs shall be installed on private property at the entrance and exit of the parking facility.

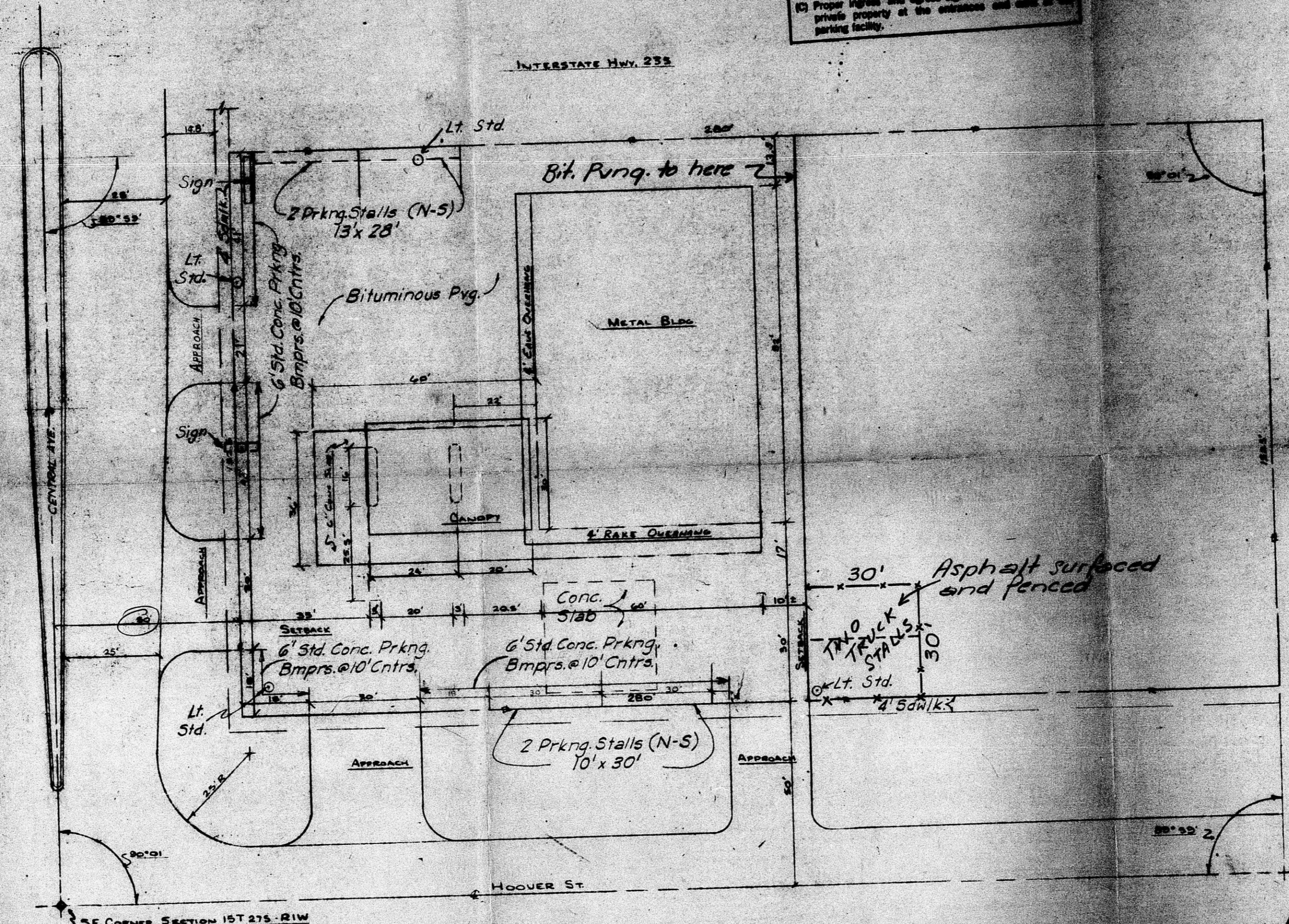

**BZA 17-72**  
 PLOT PLAN  
 for  
**BEVILL'S FIRESTONE**  
 HOOVER & CENTRAL, WICHITA, KANSAS.  
 R. S. DELAMATER  
 CONSULTING ENGINEER  
 WICHITA, KANSAS  
 DATE: JUNE 2, 1972  
 SCALE: 1" = 20'  
 207-B-101

Note: This plot plan developed from information furnished by Evans Steel Bldg. Co.

BLIND FROM THE...  
 BEVILL'S FIRESTONE