BZA 17-82

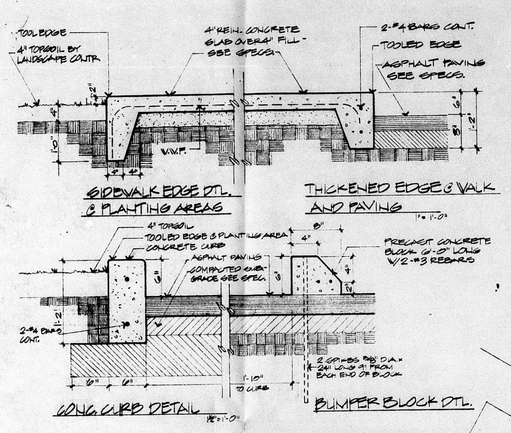

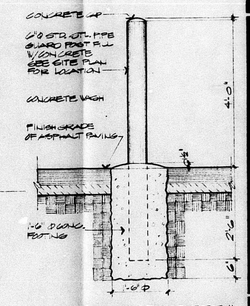

GUARD POST DETAIL

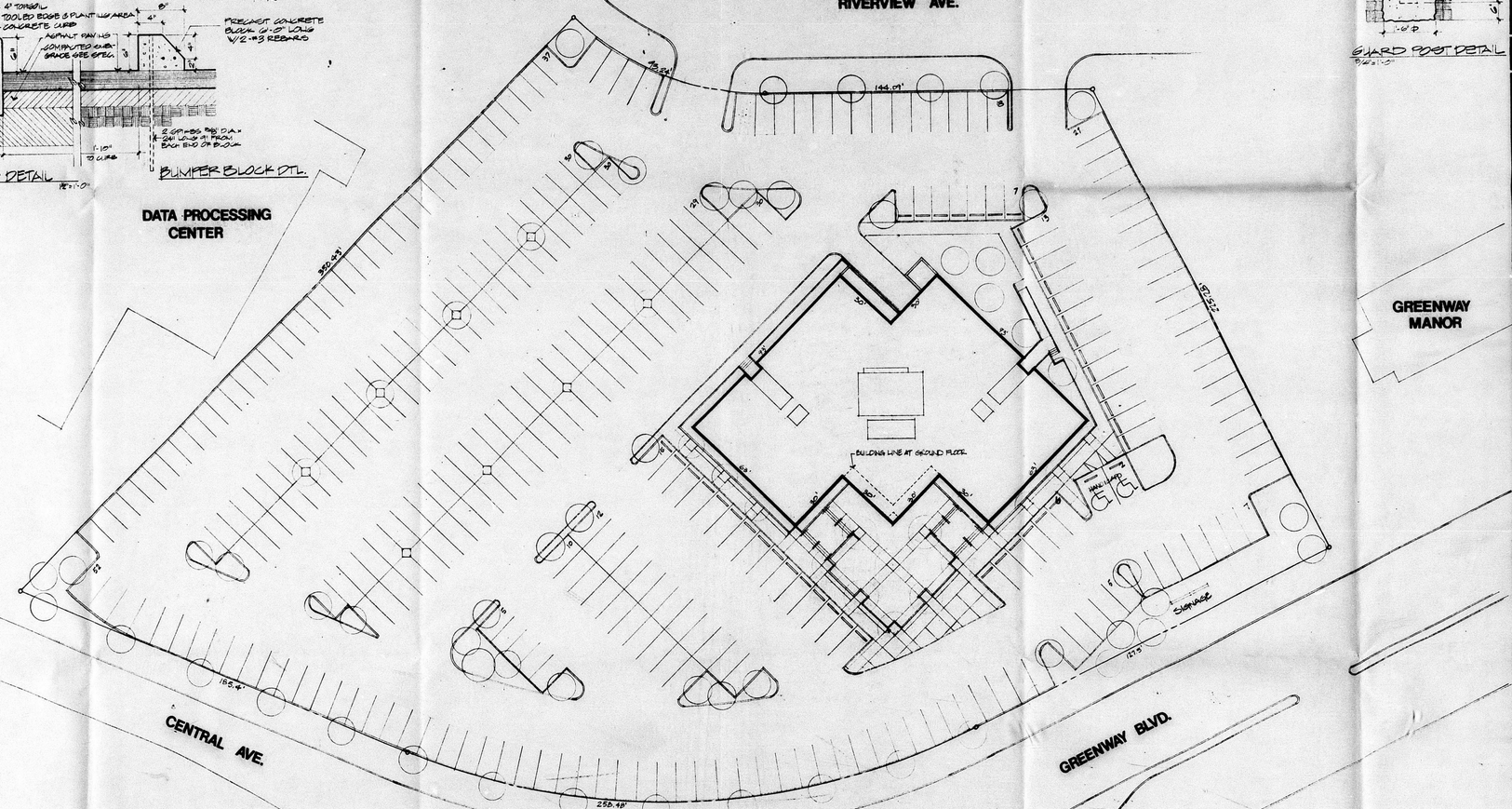

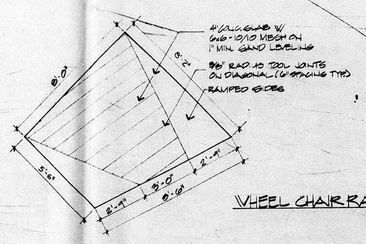

WHEEL CHAIR RAMP DETAIL

NORTH

Parking for 329 Cars

Scale: 1" = 20'-0"

LOT 1, EMERSON ADDITION
Wichita, Sedgwick County, Kansas

2.84 +/- acres (123,679 +/- sq. ft.)
11,104 +/- sq. ft. Building Area at Ground Level
.09% Ratio of Building Area to Lot Coverage

BZA 17-82
Approved revised plan

PRINTS ISSUED		
DATE	PURPOSE	NO.
4-23-82		

FOR CONSTRUCTION:

REVISIONS		
DATE	ITEM	NO.

LAW/KINGDON, P.A.
310 S. MARKET WICHITA, KANSAS 67202
PHONE (316) 265-9564
ARCHITECTS & ENGINEERS

Copyright © 1982 Law/Kingdon, P.A.

DRAWN	CHECKED
RLB	

RELATED DRAWINGS

SHELL	
DETAILS	
STRUCTURE	
MECHANICAL	
ELECTRICAL	
OTHER	

SEQUENCE NUMBER
OF ____ SHEETS

AN OFFICE BUILDING FOR
LAW COMPANY
BUILDING ASSOCIATES
WICHITA, KANSAS

PROJECT NUMBER 7293

KEY PLAN

TENANT

SITE PLAN
SHEET TITLE

TENANT NUMBER

SHEET NUMBER 1
OF ____ SHEETS

FILMED FROM THE BEST AVAILABLE COPY

BZA 17-82

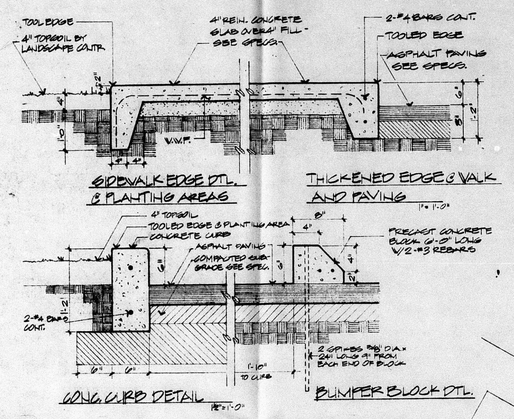

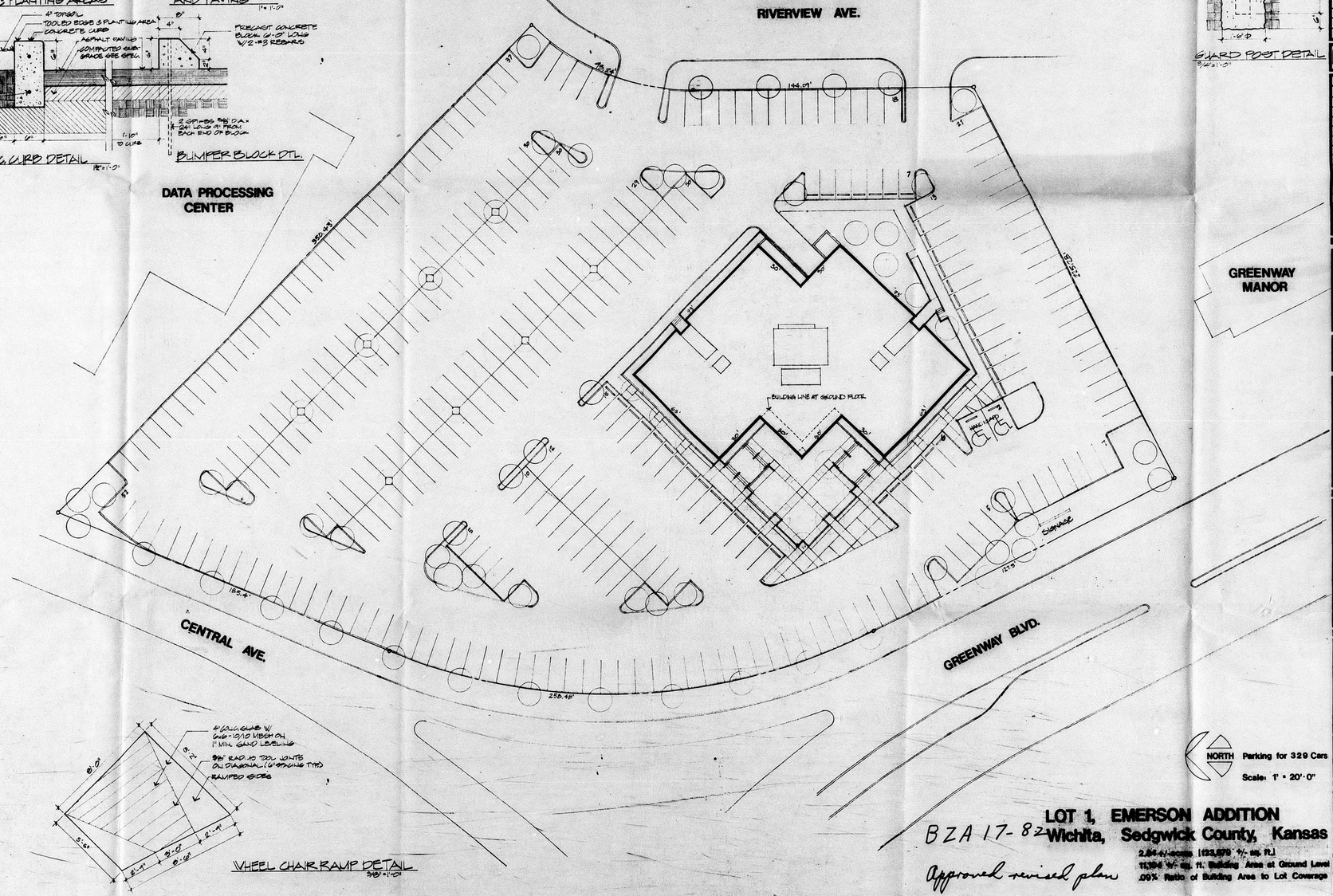

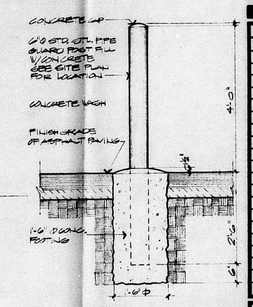

Parking for 329 Cars

Scale: 1" = 20'-0"

LOT 1, EMERSON ADDITION
Wichita, Sedgwick County, Kansas

2.84 +/- acres (123,679 +/- sq. ft.)
11,394 +/- sq. ft. Building Area at Ground Level
.09% Ratio of Building Area to Lot Coverage

BZA 17-82
Approved revised plan

PRINTS ISSUED		
DATE	PURPOSE	NO.
4-15-82		

FOR CONSTRUCTION:

REVISIONS		
DATE	ITEM	NO.

LAW/KINGDON, P.A.
512 E. MARKET WICHITA, KANSAS 67202
PHONE (316) 262-0564
ARCHITECTS & ENGINEERS

Copyright © 1982 Law/Kingdon, P.A.

DRAWN	CHECKED
RLB	

RELATED DRAWINGS
SHELL
DETAILS
STRUCTURE
MECHANICAL
ELECTRICAL
OTHER

SEQUENCE NUMBER
OF ___ SHEETS

AN OFFICE BUILDING FOR LAW COMPANY BUILDING ASSOCIATES WICHITA, KANSAS

PROJECT NUMBER 1273

KEY PLAN

TENANT

SITE PLAN
SHEET TITLE

TENANT NUMBER

SHEET NUMBER 1
OF ___ SHEETS

FILMED FROM THE BEST AVAILABLE COPY