

BZA 19-79

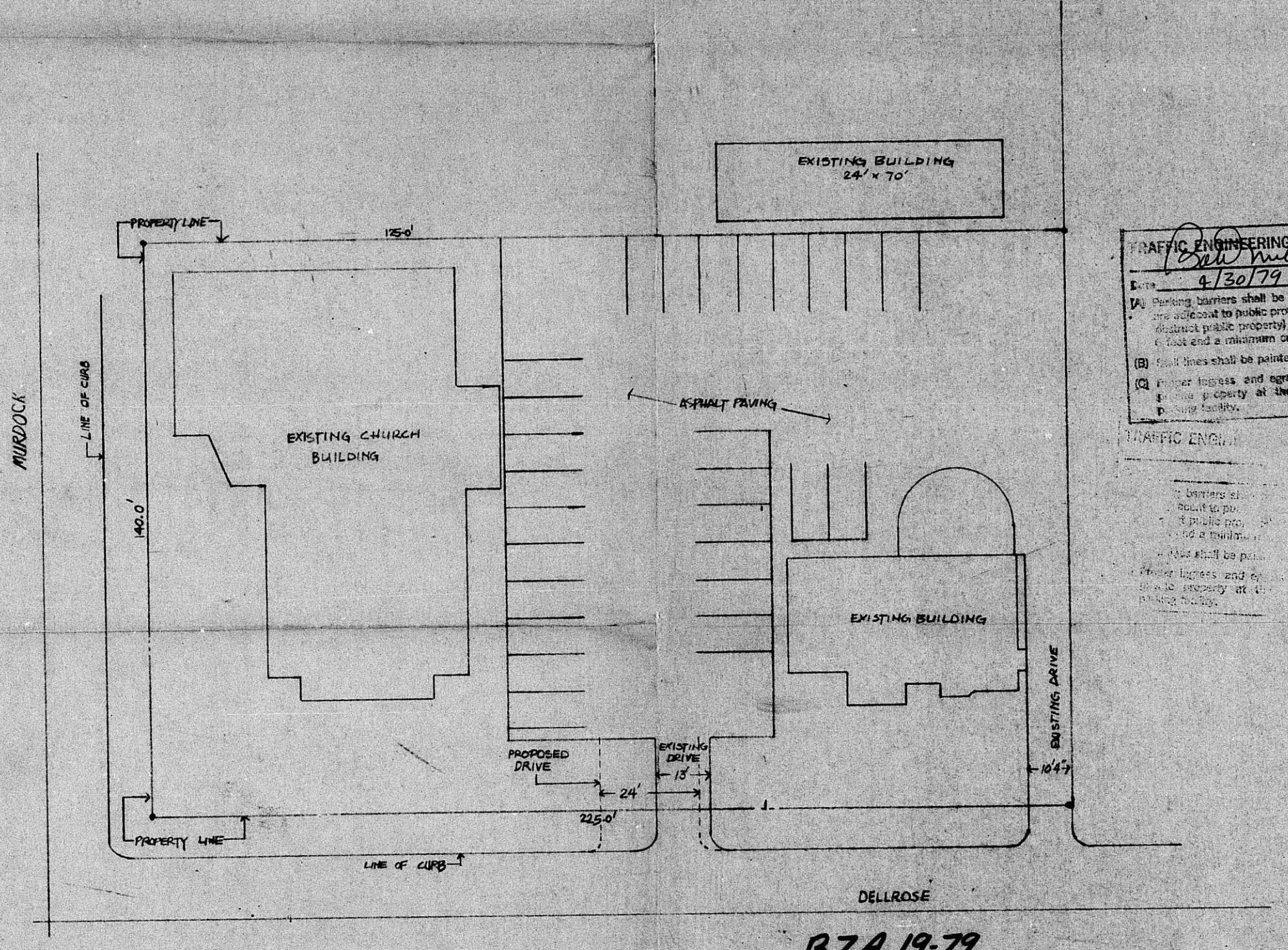

BZA 19-79

1" = 20'-0" N

TRAFFIC ENGINEERING DIVISION APPROVED
 DATE: 4/30/79
 BY: [Signature]

1. Parking spaces shall be installed at all locations that are adjacent to public property (or that vehicles will not obstruct public property) and have a minimum length of 10 feet and a minimum cross section of 4' x 4'.
 2. All signs shall be painted and 4" or greater in width.
 3. All signs and signs shall be installed on the property at the entrance and exit of the parking lot.

TRAFFIC ENGINEERING DIVISION APPROVED
 DATE: 4/30/79
 BY: [Signature]

PROJECT: BZA 19-79
 DRAWING: PLOT PLAN
 SHEET: 1 OF 1
 DATE: 4/30/79

BZA 19-77

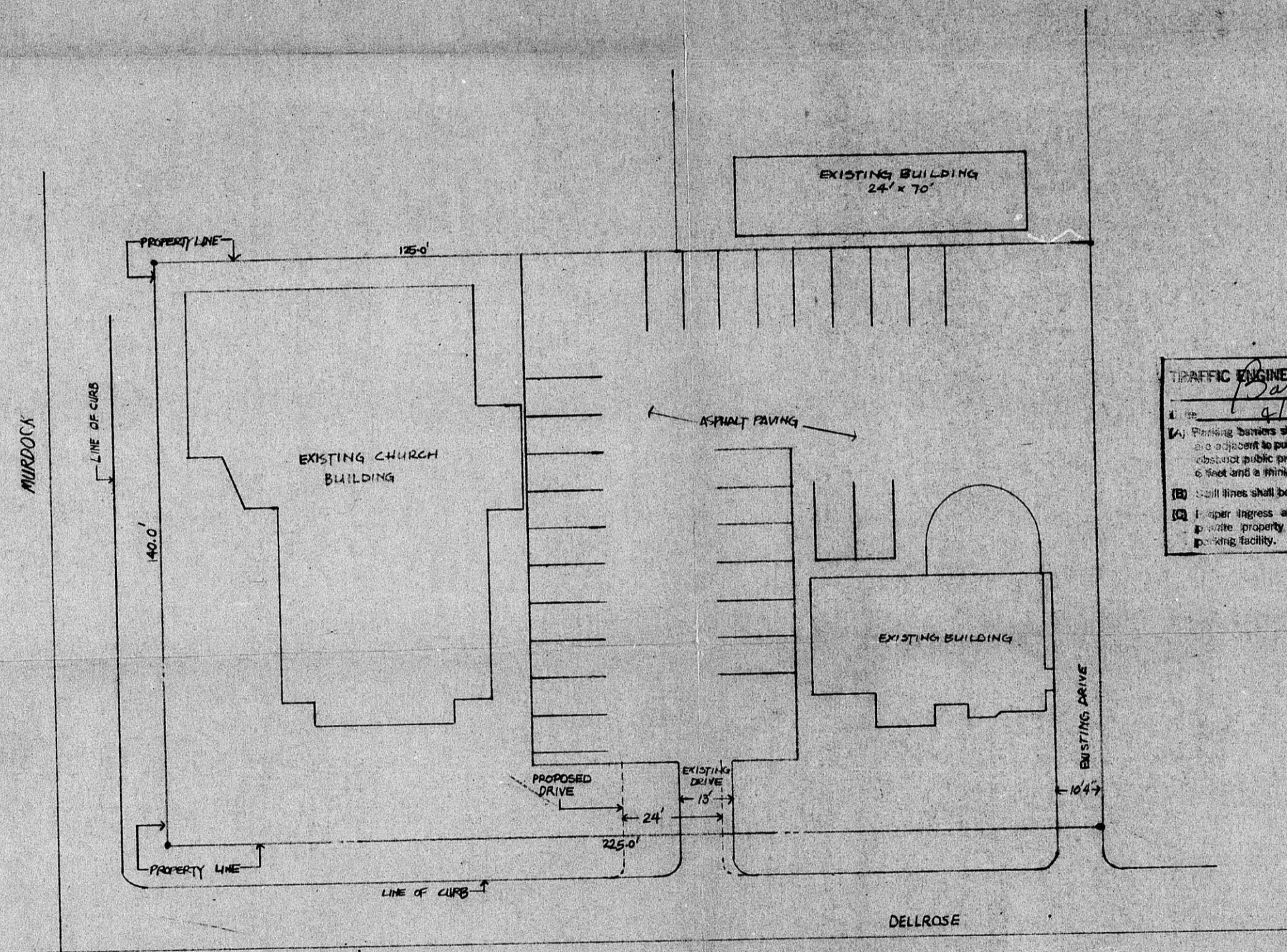

TRAFFIC ENGINEERING DIVISION APPROVED
 Date: 4/30/79
 1. Parking spaces shall be installed at all locations that are adjacent to public property so that vehicles will not obstruct public property and have a minimum length of 6 feet and a minimum cross section of 4' x 4'.
 2. Street signs shall be posted and 4" or greater in width.
 3. Street signs and signs shall be installed on the property at the entrance and exit of the parking facility.

BZA 19-77

1" = 20'-0"

PLAN
 CHURCH OF CHRIST
 DELLORE
 105 WITH PARLOR
 4-30-79