

Map No. D-0
Sec. 10
Twp. 27
Range 1W

DATA SHEET

Z-
SCZ-
CU-65
Filed 7-1-63

APPLICATION DATA: From _____ to _____
1. Applicant Metropolitan Area Planning Commission
Address _____ Phone _____
2. Agent Leland R. Edmonds, Secretary
Address _____ Phone _____
3. General Location: NW corner of 13th and Hoover
Address _____
4. Proposed Use Sanitary Landfill Site

AREA DATA
1. Acres 141.51 (2335 ft. by 2640 ft.)
2. Area () (is not) platted.

PHOTO DATA:
Taken by _____ Date _____ Time _____

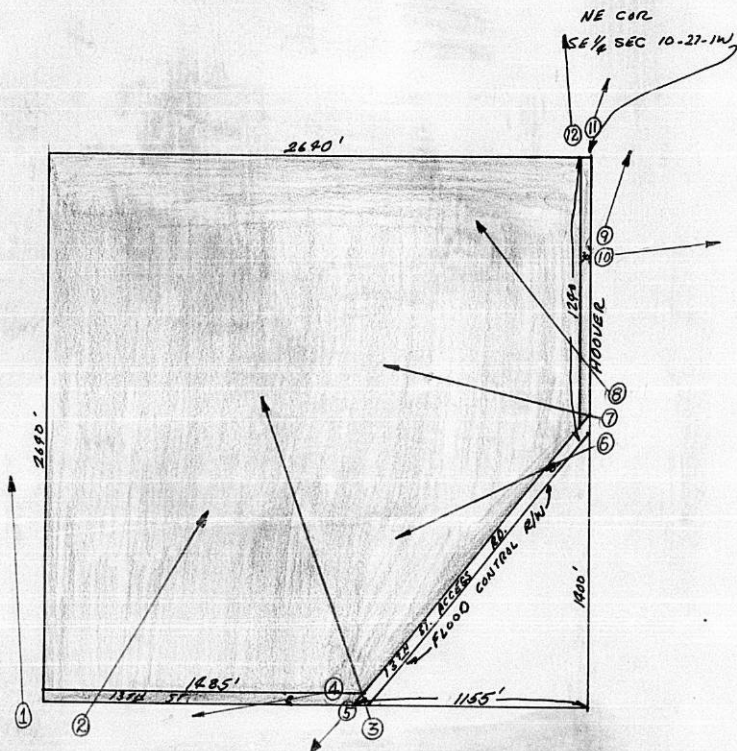

*

This CU File

Has a Large Drawing

On 35mm Microfilm.

Roll # 1

*