

D-0189 - HARRY H. & MONICA L. OLDEN
DEDICATE A PORTION OF THE S $\frac{1}{2}$ OF CENTRAL
BETWEEN MISSION ROAD AND STRATFORD
DRIVE.

ACTION

S/D COMMITTEE Receipt DATE 3-30-61

M.A.P.C. Receipt 4-6-61

B.C.C. Receipt 4-18-61

— Closed —

DEDICATION REPORT AND PROGRESS

MAP No. F-9
SEC. No. 19
TWP. No. 27
RANGE 2E

CASE No. D - 0189

I. OFFER TO DEDICATE: A PORTION OF THE $S\frac{1}{2}$ OF E. CENTRAL
GENERALLY LOCATED: AT THE SE CORNER OF E. CENTRAL AND WOODLAWN BLVD.
On S. side of Central St. between Museum Rd. & Stratford St.

LEGALLY DESCRIBED AS:
BEGINNING AT THE NW CORNER OF THE $NE\frac{1}{4}$ OF THE $NE\frac{1}{4}$ OF THE $NW\frac{1}{4}$
OF SECTION 19, TWP. 27 SOUTH, RANGE 2 EAST OF THE 6TH P.M.;
THENCE EAST 132.5 FEET; THENCE S 50 FEET; THENCE W 132.5
FEET; THENCE N 50 FEET TO POINT OF BEGINNING.

DEDICATED BY: _____
AGENT: _____
ADDRESS: _____ PHONE _____
PURPOSE OF DEDICATION: _____

II. SKETCH.

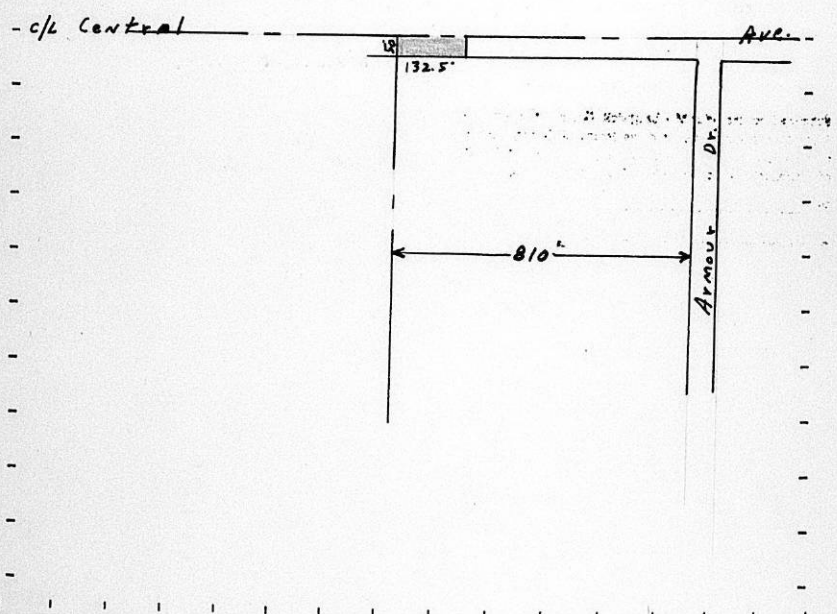

III. OFFER RECEIVED	<u>2-28-61</u>	*B.C.C. ACTION	<u>4-18-61</u> <i>Receipt</i>
POSTED TO ATLAS	<u>7-1-61</u>	PLACED ON RECORD	_____
*S/D COMM. ACTION	<u>3-30-61</u> <i>Receipt</i>	CITY CLERKS No.	_____
*M.A.P.C. ACTION	<u>4-6-61</u> <i>Receipt</i>		_____

APRIL 12, 1961

BOARD OF CITY COMMISSIONERS
CITY BUILDING
WICHITA, KANSAS

GENTLEMEN:

RE: D-0189 - DEDICATION FOR PORTION
OF S $\frac{1}{2}$ OF CENTRAL IN AN AREA
WEST OF ARMOUR DRIVE

AT THE REGULAR MEETING OF THE WICHITA-SEDGWICK COUNTY METRO-
POLITAN AREA PLANNING COMMISSION HELD ON APRIL 6, 1961, THE
ABOVE OFFER OF DEDICATION WAS CONSIDERED. THIS DEDICATION
IS LEGALLY DESCRIBED AS BEGINNING AT THE NORTHWEST CORNER
OF THE NORTHEAST QUARTER OF THE NORTHEAST QUARTER OF THE
NORTHWEST QUARTER OF SECTION 19, TOWNSHIP 27 SOUTH, RANGE
2 EAST OF 6TH P.M.; THENCE EAST 132.5 FEET; THENCE SOUTH 50
FEET; THENCE WEST 132.5 FEET; THENCE NORTH 50 FEET TO
BEGINNING.

IT WAS MOVED, SECONDED AND CARRIED UNANIMOUSLY THAT THE PLAN-
NING COMMISSION RECOMMEND TO THE BOARD OF CITY COMMISSIONERS
THAT THIS DEDICATION BE ACCEPTED.

RESPECTFULLY SUBMITTED,

L. L. LITTLE
SECRETARY

LLL:RAL:BER
ATTACHMENT