

D-0216 - DEDICATION FROM JOHN T.  
A. WATNE E. VOLHEIN FOR PORTION OF  
MT. CARMEL BETWEEN 17TH AND 18TH

*Posted  
5-31-62*

**ACTION**

S/O COMMITTEE accept DATE 5-31-62

M.A.P.C. accept 6-27-62

~~B.C.C./B.E.O.G.~~ accept 7-3-62

*Closed*

DEDICATION REPORT AND PROGRESS

MAP No. D-2  
SEC. No. 13  
TWP. No. 27  
RANGE 1W

CASE No. D - 0216

I. OFFER TO DEDICATE: STREET  
GENERALLY LOCATED: MT. CARMEL IN AN AREA BETWEEN 17TH AND 18TH

LEGALLY DESCRIBED AS: EAST 30 FEET OF LOT 1, BLOCK B, SHERIDAN ACRES

DEDICATED BY: JOHN T. AND MAYME E. VOLHEIN

AGENT: \_\_\_\_\_

ADDRESS: \_\_\_\_\_ PHONE \_\_\_\_\_

PURPOSE OF DEDICATION: \_\_\_\_\_

FOR STREET PURPOSES

II. SKETCH.

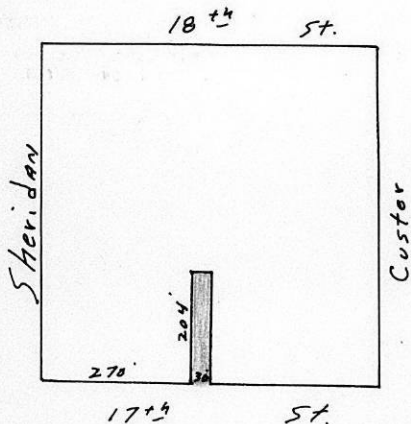

III. OFFER RECEIVED 5-29-62  
POSTED TO ATLAS 5-31-62  
\*S/D COMM. ACTION 5-31-62  
\*W.A.P.C. ACTION \_\_\_\_\_

\*B.C.C. ACTION 7-3-62 *Receipt*  
PLACED ON RECORD \_\_\_\_\_  
CITY CLERKS No. \_\_\_\_\_

JUNE 25, 1962

BOARD OF CITY COMMISSIONERS  
CITY BUILDING  
WICHITA, KANSAS

GENTLEMEN:

RE: D-0216 - OFFER OF DEDICATION FOR PORTION OF MT. CARMEL IN AN AREA BETWEEN 17TH AND 18TH STREETS

AT THE REGULAR MEETING OF THE METROPOLITAN AREA PLANNING COMMISSION HELD ON JUNE 21, 1962, THE ABOVE OFFER OF DEDICATION WAS CONSIDERED. THE PROPOSED DEDICATION IS LEGALLY DESCRIBED AS THE EAST 30 FEET OF LOT 1, BLOCK 8, SHERIDAN ACRES.

IT WAS MOVED, SECONDED AND CARRIED UNANIMOUSLY THAT THE PLANNING COMMISSION RECOMMEND TO THE BOARD OF CITY COMMISSIONERS THAT THIS DEDICATION BE ACCEPTED.

RESPECTFULLY SUBMITTED,

L. L. LITTLE  
SECRETARY

LLL:CDM:BER

ATTACHMENT

D E D I C A T I O N

KNOW ALL MEN BY THESE PRESENTS:

That for and in consideration of the sum of One Dollar (\$1.00) and other good and valuable considerations, the receipt of which is hereby acknowledged, the undersigned, John T. Volhein and Mayme E. Volhein

being the owners of the following described real estate in Sedgwick County, Kansas, to wit:

The east thirty (30) feet of Section 27, Township 21N, Range 12E, Meridian 10W, Sedgwick County, Kansas.

Submitted to the Wichita - Sedgwick County Metropolitan Area Planning Commission and the Board of Commissioners of the City of Wichita, Kansas, and approved by said Board of Commissioners as the site for Wichita, Kansas.

Witness my hand and official seal this \_\_\_\_\_ day of \_\_\_\_\_, 1962.

I, \_\_\_\_\_ hereby dedicate the above described real estate to the public for street purposes.

Executed this 25th day of May, 1962.

MICROFILMED  
FROM THE BEST  
AVAILABLE COPY

\_\_\_\_\_  
\_\_\_\_\_  
\_\_\_\_\_

STATE OF KANSAS )  
SEDGWICK COUNTY ) SS

BE IT REMEMBERED, that on this \_\_\_\_\_ day of \_\_\_\_\_, 19\_\_\_\_, before me a Notary Public in and for the said County and State came John T. Volhein and Mayme E. Volhein

to me personally known to be the same persons who executed the foregoing instrument and duly acknowledged the execution of the same.

IN WITNESS WHEREOF, I have hereunto subscribed my name and affixed my official seal, the day and year last above written.

\_\_\_\_\_  
Notary Public

My Commission Expires: \_\_\_\_\_