

D-0261 - Gerald L. & Opal E.
Wilson et al. offer portion of E½
of Perry Ave. bet. 27th & 29th
Streets North

Passed
2-28-64

ACTION

DATE

S/D COMMITTEE Approved 3-12-64

M.A.P.C. Approved 3-12-64

B.C.C./B.C.C.C. Approved 3-31-64

Classified

DEDICATION REPORT AND PROGRESS

CASE No. D - 0261

MAP No. C-3
 SEC. No. 6
 TWP. No. 27
 RANGE 1E

I. OFFER TO DEDICATE: Portion of E $\frac{1}{2}$ of Perry Avenue
 GENERALLY LOCATED: Between 27th and 29th Streets North

LEGALLY DESCRIBED AS:

The west 30 feet of Lot 18, 19, and 20, Gilder's Court Addition to the City of Wichita, Sedgwick County, Kansas.

DEDICATED BY: Gerald L. & Opal E. Wilson et al
 AGENT: _____
 ADDRESS: 2915 Cooldige PHONE _____
 PURPOSE OF DEDICATION:

Street purposes

II. SKETCH.

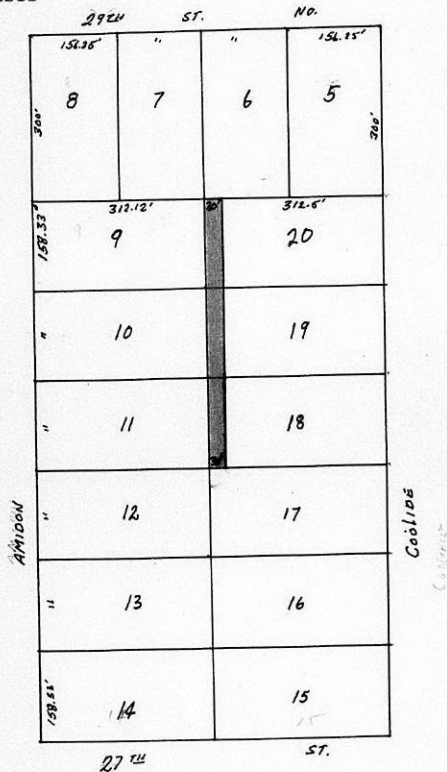

III. OFFER RECEIVED 2-27-64 *B.C.C. ACTION 3-31-64 Approve
 POSTED TO ATLAS 2-28-64
 *S/D COMM. ACTION 3-12-64 Approve PLACED ON RECORD _____
 *H.A.P.C. ACTION 3-14-64 Approve CITY CLERKS No. _____

Dedication of: Portion of the east half of MAPC Case No. D-0261
Perry Avenue

Dedicated by: Gerald L. and Opal E. Wilson Approved by MAPC: 3-19-64
Wilbur W. and Edna M. McGuire, G. E. and Bertha Hullett,
and Irven C. Hullett

General Location:

Between 27th and 29th Streets North and east of Amidon

Reason for Acceptance: To acquire right-of-way which would eventually
allow the further extension of Perry Avenue. This extension would
permit adjacent property owners to further subdivide their lots which
are now approximately 300 feet in depth.

City Manager's Recommendation: Accept the Dedication and instruct
the City Clerk to file with the Register of Deeds.

Form T21-325

Party Avenue, 27th to 29th

Gerald L. Wilson
2915 Coakidge

DEDICATION

KNOW ALL MEN BY THESE PRESENTS:

That for and in consideration of the sum of One Dollar (\$1.00) and other good and valuable considerations, the receipt of which is hereby acknowledged, the undersigned, Gerald L. and Opal E. Wilson

being the owners of the following described real estate in Sedgwick County, Kansas, to wit:

The west thirty (30) feet of the following described tract: Lot 15, Gilder's Court;

do hereby dedicate the above described real estate to the public for street purposes.

Executed this 10th day of December, 19 62

STATE OF KANSAS)
SEDGWICK COUNTY) SS

BE IT REMEMBERED, that on this 10th day of December, 19 62, before me a Notary Public in and for the said County and State came Gerald L. and Opal E. Wilson

to me personally known to be the same person who executed the foregoing instrument and duly acknowledged the execution of the same.

IN WITNESS WHEREOF, I have hereunto subscribed my name and affixed by official seal, the day and year last above written.

Notary Public

My Comm. Expires: July 27th, 1963



PERRY AVENUE

APRIL 10 1962

Wilbur W. McGuire
2931 Coolidge

DEDICATION

KNOW ALL MEN BY THESE PRESENTS:

That for and in consideration of the sum of One Dollar (\$1.00) and other good and valuable considerations, the receipt of which is hereby acknowledged, the undersigned, Wilbur W. and Edna M. McGuire

being the owner s of the following described real estate in Sedgwick County, Kansas, to wit:

The west thirty (30) feet of the following described tract: The north half of Lot 19, Gilder's Court;

do hereby dedicate the above described real estate to the public for street purposes.

Executed this 4th day of December, 19 62.

STATE OF KANSAS)
SEDGWICK COUNTY) SS

BE IT REMEMBERED, that on this 4th day of December, 19 62, before me a Notary Public in and for the said County and State came Wilbur W. and Edna M. McGuire

to me personally known to be the same person s who executed the foregoing instrument and duly acknowledged the execution of the same.

IN WITNESS WHEREOF, I have hereunto subscribed my name and affixed by official seal, the day and year last above written.

Notary Public

My Commission Expires: July 27th, 1963



Page 1, 27th to 29th

G. E. Hullatt
2923 Colidge

DEDICATION

KNOW ALL MEN BY THESE PRESENTS:

That for and in consideration of the sum of One Dollar (\$1.00) and other good and valuable considerations, the receipt of which is hereby acknowledged, the undersigned, G. E. and Bertha Hullatt

being the owner s of the following described real estate in Sedgwick County, Kansas, to wit:

The west thirty (30) feet of the following described tract: The south half of Lot 19, Gilder's Court;

do hereby dedicate the above described real estate to the public for street purposes.

Executed this 4th day of December, 1962

STATE OF KANSAS }
SEDGWICK COUNTY } SS

BE IT REMEMBERED, that on this 4th day of December 1962, before me a Notary Public in and for the said County and State came G. E. and Bertha Hullatt

to me personally known to be the same persons who executed the foregoing instrument and duly acknowledged the execution of the same.

IN WITNESS WHEREOF, I have hereunto subscribed my name and affixed by official seal, the day and year last above written.

Notary Public

My Comm. Expires: July 27th, 1963



Perry Avenue, 27th to 28th

J. C. Hullott
2551 Colledge

DEDICATION

KNOW ALL MEN BY THESE PRESENTS:

That for and in consideration of the sum of One Dollar (\$1.00) and other good and valuable considerations, the receipt of which is hereby acknowledged, the undersigned, J. C. Hullott

being the owner of the following described real estate in Sedgwick County, Kansas, to wit:

The west thirty (30) feet of the following described tract: Lot 20, Glider's Court;

do hereby dedicate the above described real estate to the public for street purposes.

Executed this 24th day of March, 1963.

J. C. Hullott

STATE OF KANSAS }
SEDGWICK COUNTY) SS

BE IT REMEMBERED, that on this 24th day of March, 1963, before me a Notary Public in and for the said County and State came J. C. Hullott

to me personally known to be the same person who executed the foregoing instrument and duly acknowledged the execution of the same.

IN WITNESS WHEREOF, I have hereunto subscribed my name and affixed by official seal, the day and year last above written.



J. C. Hullott
Notary Public
Sept 10 1963

My Comm.