

D-0330 - Dedication from Mid-Kans.
Construction Company for the west
side of Santa Fe just north of
Bayley

5546

12-1-66

ACTION

COMMITTEE *No Hearing required*

M.A.P.C. *No Hearing required*

B.C.C. ~~RECEIVED~~ *Accepted 12-13-66*

*(Requirement of Maps
on 7-28-66)*

Closed 12-14-66

Recorded 12-14-66

DEDICATION REPORT AND PROGRESS

CASE No. D - 0330

MAP No. 5546
 SEC. No. 28
 TWP. No. 27
 RANGE 1E

I. OFFER TO DEDICATE: portion of Santa Fe
 GENERALLY LOCATED: at the northwest corner of Santa Fe & Bayley

LEGALLY DESCRIBED AS:

The east 10 feet of Lot 6, Block 1, Perry's Addition to the City of Wichita, Sedgwick County, Kansas

DEDICATED BY: Mid-Kansas Construction Company
 AGENT: George H. Tomlin, Vice-President
 ADDRESS: P. O. Box 11204 PHONE WH 2-2297
 PURPOSE OF DEDICATION:

Street purposes (requested in connection with Z-0829)

II. SKETCH.

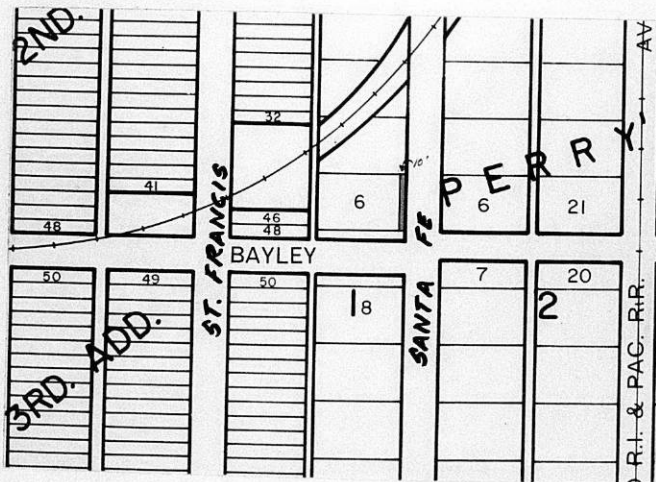

III. OFFER RECEIVED 11-30-66 *B.C.C. ACTION 12-13-66 *Accepted*
 POSTED TO ATLAS 12-1-66
 *S/D COMM. ACTION No hearing neces. PLACED ON RECORD _____
 *H.A.P.C. ACTION No hearing neces. CITY CLERKS No. _____

Dedication of: Portion of Santa Fe

PC Case No. D-0330

Dedicated by: Mid-Kansas Construction Company

General Location: Northwest corner of Santa Fe and Baylay

Reason for Acceptance: To be used for street purposes.

City Manager's Recommendation: Accept the Dedication and instruct the City Clerk to file with the Register of Deeds.

DEDICATION

KNOW ALL MEN BY THESE PRESENTS:

That for and in consideration of the sum of One Dollar (\$1.00) and other good and valuable considerations, the receipt of which is hereby acknowledged, the undersigned, MID-KANSAS CONSTRUCTION CO. INC.

being the owner of the following described real estate in Sedgwick County, Kansas, to wit:

East 10 feet of Lot 6, Block 1, Perry's Addition to
Wichita, Sedgwick County, Kansas

do hereby dedicate the above described real estate to the public for _____ street _____ purposes.

Executed this 28th day of November 1966.



MID-KANSAS CONSTRUCTION CO. INC.

By George H. Tomlin, Vice-President

STATE OF KANSAS)
SEDGWICK COUNTY) ss

BE IT REMEMBERED, that on this 28th day of November 1966,
came George H. Tomlin

to me personally known to be the same person who executed the foregoing instrument and duly acknowledged the execution of the same.

IN WITNESS WHEREOF, I have hereunto subscribed my name and affixed my official seal, the day and year last above written.

Submitted to the Wichita-Sedgwick
County Metropolitan Area Planning
Commission and the Board of Com-
missioners of the City of Wichita,
Kansas, and approved by said Board
of Commissioners of the City of
Wichita, Kansas,

this _____

City Clerk

Notary Public
Constance Salsar

My Commission Expires: July 9, 1967

