

D-0408 - Dedication of street  
right of way for Ida in an area  
south of 43rd St. South. HOTS

*POSTED*  
*11-14-68*

**ACTION**

DATE

S/D COMMITTEE *accept* 11-21-68

M.A.P.C. *accept* 11-27-68

B.C.C. ~~11-27-68~~ *accept* 12-17-68

DEDICATION REPORT AND PROGRESS

MAP No. 5542  
 SEC. No. 16  
 TWP. No. 28S  
 RANGE 1E

CASE No. D - -0408

I. OFFER TO DEDICATE: street right-of-way (E 1/2 of S 1/4)  
 GENERALLY LOCATED: Ida St. in an area south of 43rd St. South

LEGALLY DESCRIBED AS:

The west thirty feet of the following described tract:

Beginning <sup>550</sup> 20 rods east of the NW corner, Southeast Quarter, Section 16, Township 28 South, Range 1 East of the 6th P.M.; thence south <sup>50</sup> 40 rods; thence east <sup>50</sup> 20 rods; thence north 40 rods; thence west to point of beginning.

DEDICATED BY: Louise & O.R. Hotts  
 AGENT: \_\_\_\_\_  
 ADDRESS: \_\_\_\_\_ PHONE \_\_\_\_\_  
 PURPOSE OF DEDICATION: \_\_\_\_\_

*FORWARDED TO PLANNING DEPARTMENT  
 FROM THE MAINTENANCE DIVISION  
 OF THE DEPT. OF PUBLIC WORKS.*

II. SKETCH.

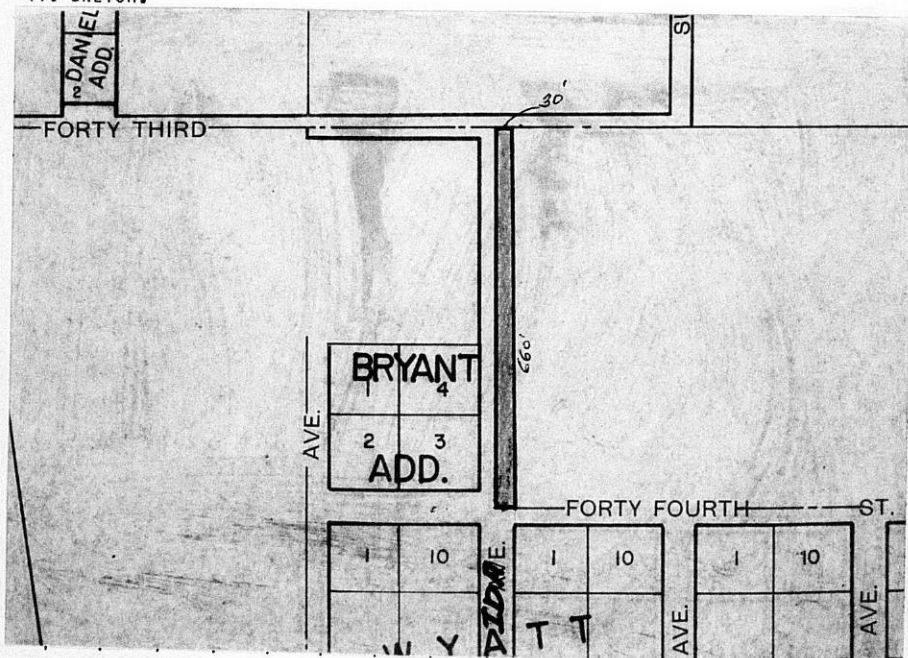

III. FILED 11-13-68  
 POSTED TO ATLAS 11-18-68  
 S/D COMM. ACTION 11-21-68 *accept*  
 M.A.P.C. ACTION accept 11-27-68  
 B.C.C. ACTION 11-17-68 *Accept*  
 PLACED ON RECORD \_\_\_\_\_  
 CITY CLERKS No. \_\_\_\_\_

MAPC CASE NO. D-0408 Dedication of street right-of-way

Dedicated by: Louise and O. R. Hott

Generally } Ida Street in an area south of 43rd Street South  
BEING }

is dedication is given for the following reason:  
provide adequate street right-of-way allowing proper maintenance  
thereof.

W: Accept the dedication and instruct the City Clerk to  
file with the Register of Deeds.

DEDICATION

KNOW ALL MEN BY THESE PRESENTS:

That for and in consideration of the sum of One Dollar (\$1.00) and other good and valuable considerations, the receipt of which is hereby acknowledged, the undersigned, Carl S. Smith Levin Blatt

being the owner of the following described real estate in Sedgwick County, Kansas, to wit:

Section 1 the East 1/2 of the East 1/4 of the East 1/4 of the Northwest 1/4 of the Township 20S, Range 10E, County of Sedgwick, State of Kansas, containing 16.5 acres, more or less, as shown on the plat of the same filed for record in the office of the Register of Deeds of Sedgwick County, Kansas, on the 10th day of August, 1910.

16.5  
20  
3300

do hereby dedicate the above described real estate to the public for street purposes.

Executed this \_\_\_\_\_ day of \_\_\_\_\_, 19 \_\_\_\_.



\_\_\_\_\_  
\_\_\_\_\_  
\_\_\_\_\_  
\_\_\_\_\_

STATE OF KANSAS }  
SEDGWICK COUNTY } SS

BE IT REMEMBERED, that on this \_\_\_\_\_ day of \_\_\_\_\_, 19\_\_\_\_, before me a Notary Public in and for the said County and State

name \_\_\_\_\_

me personally known to be the same person who executed the foregoing instrument and duly acknowledged the execution of the same.

IN WITNESS WHEREOF, I have hereunto subscribed my name and affixed official seal, the day and year last above written.

\_\_\_\_\_  
Notary Public

Commission Expires: \_\_\_\_\_