

D-0507 Glenn W Love et al by Pat Kelly dedicates street r-o-w for Pawnee & Atlanta West of Meridian

ROUTED  
8-1-72

ACTION

DATE

COMMITTEE	<u>No hearing necessary</u>	
M.A.C.	<u>No hearing necessary</u>	
B.C.C.	<del>RECEIVED</del> <u>accept</u>	<u>8-1-72</u>

DEDICATION REPORT AND PROGRESS

MAP No. 5244  
 SEC. No. 1  
 TWP. No. 28  
 RANGE RIW

CASE No. D - 0507

I. OFFER TO DEDICATE: Street right-of-way  
 GENERALLY LOCATED: At the southwest corner of Pawnee and Meridian

LEGALLY DESCRIBED AS:  
 The north 20 feet of Lots 21 through 59, odd, block 1, Orienta Park  
 Second Addition to Wichita, Sedgwick County, Kansas and The south  
 5 feet of Lots 22 through 60 even, Block 1, Orienta Park Second  
 Addition to Wichita, Sedgwick County, Kansas.

DEDICATED BY: Jane and Glenn W Love et al  
 AGENT: Pat Kelly, ATTY  
 ADDRESS: UNION NATIONAL BLDG. PHONE 267-2212  
 PURPOSE OF DEDICATION:  
 For street purposes.

(PAWNEE & ATLANTA)

NOTE: *requirement of vacation case # V-0600*

II. SKETCH.

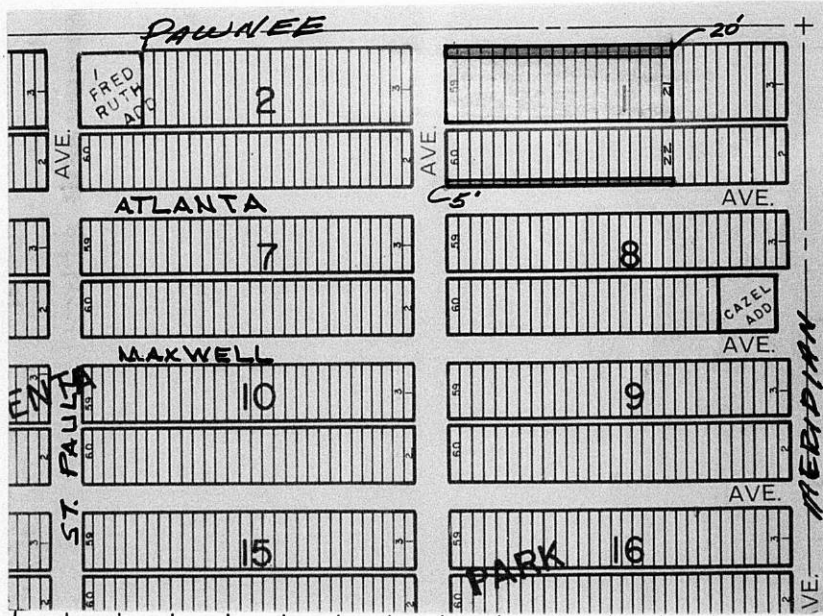

III. FILED 7-27-72  
 POSTED TO ATLAS 8-1-72  
 S/D COMM. ACTION no hearing necessary  
 M.A.P.C. ACTION no hearing necessary

B.C.C. ACTION 8-1-72  
 PLACED ON RECORD \_\_\_\_\_  
 CITY CLERKS No. \_\_\_\_\_

November 11, 1976

Donald C. Gisick, City Clerk  
Jack H. Galbraith, Chief Planner

Z-1723 - Zone Change "IC" to "C"; D-0507 - Street right-of-way,  
and S/D 75-104 - JAN LEE 2ND ADDITION

At the regular meeting of the Board of City Commissioners on September 2, 1976, the above captioned request for zone change was considered and approved, and the City Clerk was instructed to withhold publication of the ordinance effectuating the zone change until such time as the plat had been recorded. The associated plat was approved by the Board of City Commissioners on October 19, 1976.

This is to advise you that the final plat of Jan Lee 2nd Addition was recorded with the Register of Deeds on November 5, 1976 and, therefore, the ordinance effectuating the zone change may now be published.

Jack H. Galbraith  
Chief Planner

JHG:el

DEDICATION

KNOW ALL MEN BY THESE PRESENTS:

That for and in consideration of the sum of One Dollar (\$1.00) and other good and valuable considerations, the receipt of which is hereby acknowledged, the undersigned, Glenn W. Love, Jane E. Love, Edward W. Love, Oma Love, Guyla Love Ross, Melvin E. Love and Willis E. Love, being the owners of the following described real estate in Sedgwick County, Kansas, to wit:

*Page* { The north 20 feet of Lots 21 thru 59, odd, block 1, Orienta Park Second Addition to Wichita, Sedgwick County, Kansas;  
AND  
The south 5 feet of Lots 22 thru 60, even, Block 1, Orienta Park Second Addition to Wichita, Sedgwick County, Kansas,

do hereby dedicate the above described real estate to the public for street purposes.

Executed this 24 th day of July, 1972.

*Glenn W. Love*  
\_\_\_\_\_  
GLENN W. LOVE

*Jane E. Love*  
\_\_\_\_\_  
JANE E. LOVE

\_\_\_\_\_  
EDWARD W. LOVE

\_\_\_\_\_  
OMA LOVE

\_\_\_\_\_  
GUYLA LOVE ROSS

\_\_\_\_\_  
MELVIN E. LOVE

\_\_\_\_\_  
WILLIS E. LOVE

Submitted to the Wichita-Sedgwick County Metropolitan Area Planning Commission and the Board of Commissioners of the City of Wichita, Kansas, and approved by said Board of Commissioners of the City of Wichita, Kansas,

this \_\_\_\_\_ day of \_\_\_\_\_, 1972.

\_\_\_\_\_  
CITY CLERK

STATE OF KANSAS)  
                  ) ss:  
SEDGWICK COUNTY)

BE IT REMEMBERED, that on this 24 th day of July, 1972, came Glenn W. Love, to me personally known to be the same person who executed the foregoing instrument and duly acknowledged the execution of the same.

WITNESS WHEREOF, I have hereunto subscribed my name and affixed special seal, the day and year last above written.

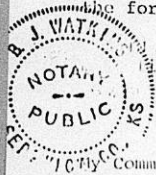

*B. J. Watkins*  
\_\_\_\_\_  
NOTARY PUBLIC B. J. Watkins

Commission Expires \_\_\_\_\_

July 15, 1973



STATE OF KANSAS)  
                  ) ss:  
SEDGWICK COUNTY)

BE IT REMEMBERED, that on this \_\_\_\_\_ day of July, 1972, came  
Guyla Love Ross, to me personally known to be the same person who executed  
the foregoing Dedication and duly acknowledged the execution of same.

IN WITNESS WHEREOF, I have hereunto subscribed my name and affixed  
my official seal, the day and year last above written.

My Commission Expires: \_\_\_\_\_  
NOTARY PUBLIC

STATE OF KANSAS)  
                  ) ss:  
SEDGWICK COUNTY)

BE IT REMEMBERED, that on this \_\_\_\_\_ day of July, 1972, came  
Melvin E. Love, to me personally known to be the same person who executed  
the foregoing Dedication and duly acknowledged the execution of same.

IN WITNESS WHEREOF, I have hereunto subscribed my name and affixed  
my official seal, the day and year last above written.

My Commission Expires: \_\_\_\_\_  
NOTARY PUBLIC

STATE OF KANSAS)  
                  ) ss:  
SEDGWICK COUNTY)

BE IT REMEMBERED, that on this \_\_\_\_\_ day of July, 1972, came  
Willis E. Love, to me personally known to be the same person who executed  
the foregoing Dedication and duly acknowledged the execution of same.

IN WITNESS WHEREOF, I have hereunto subscribed my name and affixed  
my official seal, the day and year last above written.

My Commission Expires: \_\_\_\_\_  
NOTARY PUBLIC

DECLARATION

KNOW ALL MEN BY THESE PRESENTS:

That for and in consideration of the sum of One Dollar (\$1.00) and other good and valuable considerations, the receipt of which is hereby acknowledged, the undersigned, (Clara W. Love, Jane W. Love, Edward W. Love, Guy Love, Guya Love, Mrs. Melvin L. Love and Willis L. Love, being the owners of the following described real estate in Sedgwick County, Kansas, to wit:

The north 20 feet of Lots 21 thru 29, odd, Block 1, Orienta Park Second Addition to Wichita, Sedgwick County, Kansas;

AND

The south 5 feet of Lots 22 thru 28, even, Block 1, Orienta Park Second Addition to Wichita, Sedgwick County, Kansas,

do hereby dedicate the above described real estate to the public for street purposes.

Executed this 24 day of July, 1972.

CLARA W. LOVE

JANE W. LOVE

*Edward W. Love*  
EDWARD W. LOVE

*Guya Love*  
GUYA LOVE

GUYA LOVE BOSS

MELVIN L. LOVE

WILLIS L. LOVE

Submitted to the Wichita-Sedgwick County Metropolitan Area Planning Commission and the Board of Commissioners of the City of Wichita, Kansas, and approved by said Board of Commissioners of the City of Wichita, Kansas.

this \_\_\_\_\_ day  
of \_\_\_\_\_, 1972.

CITY CLERK

SEAL OF KANSAS )  
SECRETARY )

BE IT REMEMBERED, that on this \_\_\_\_\_ day of July, 1972, Clara W. Love, to be personally known to be the same person and signatory the foregoing instrument and duly acknowledged the execution of the same.

I, \_\_\_\_\_, Notary Public, I have hereunto subscribed my name and printed my official seal, the day and year last above written.

By Commission Expires \_\_\_\_\_

NOTARY PUBLIC

STATE OF KANSAS )  
SELWICK COUNTY )

BE IT REMEMBERED, that on this \_\_\_\_\_ day of July, 1972, came  
Jane I. Love, to me personally known to be the same \_\_\_\_\_ on who executed  
the foregoing indication and duly acknowledged the execution of same.

IN WITNESS WHEREOF, I have hereunto subscribed my name and affixed  
my official seal, the day and year last above written.

My Commission Expires: \_\_\_\_\_  
NOTARY PUBLIC

Arkansas  
STATE OF (XXXXXX)  
County of (Carroll) ss:  
(XXXXXXXXX) (XXXXXXX)

BE IT REMEMBERED, that on this 24th day of July, 1972, came  
Edward W. Love, to me personally known to be the same person who executed  
the foregoing indication and duly acknowledged the execution of same.

IN WITNESS WHEREOF, I have hereunto subscribed my name and affixed  
my official seal, the day and year last above written.

*Carolynn B. Gandy*  
NOTARY PUBLIC

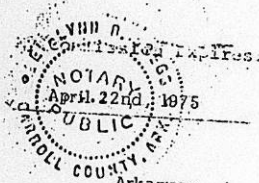

Arkansas  
STATE OF (XXXXXX)  
Carroll ) ss:  
(XXXXXXXXX COUNTY)

BE IT REMEMBERED, that on this 24th day of July, 1972, came  
Osa Love, to me personally known to be the same person who executed  
the foregoing indication and duly acknowledged the execution of same.

IN WITNESS WHEREOF, I have hereunto subscribed my name and affixed  
my official seal, the day and year last above written.

*Carolynn B. Gandy*  
NOTARY PUBLIC

My Commission Expires:

April 22nd, 1975

STATE OF KANSAS)  
                  ) ss:  
SEDGWICK COUNTY)

6

BE IT REMEMBERED, that on this \_\_\_\_\_ day of July, 1972, came  
Cayla Love Ross, to me personally known to be the same person who executed  
the foregoing dedication and duly acknowledged the execution of same.

IN WITNESS WHEREOF, I have hereunto subscribed my name and affixed  
my official seal, the day and year last above written.

My Commission Expires:

\_\_\_\_\_  
NOTARY PUBLIC

STATE OF KANSAS)  
                  ) ss:  
SEDGWICK COUNTY)

BE IT REMEMBERED, that on this \_\_\_\_\_ day of July, 1972, came  
Melvin E. Love, to me personally known to be the same person who executed  
the foregoing dedication and duly acknowledged the execution of same.

IN WITNESS WHEREOF, I have hereunto subscribed my name and affixed  
my official seal, the day and year last above written.

My Commission Expires:

\_\_\_\_\_  
NOTARY PUBLIC

STATE OF KANSAS)  
                  ) ss:  
SEDGWICK COUNTY)

BE IT REMEMBERED, that on this \_\_\_\_\_ day of July, 1972, came  
Willis F. Love, to me personally known to be the same person who executed  
the foregoing dedication and duly acknowledged the execution of same.

IN WITNESS WHEREOF, I have hereunto subscribed my name and affixed  
my official seal, the day and year last above written.

My Commission Expires:

\_\_\_\_\_  
NOTARY PUBLIC

D E D I C A T I O N

KNOW ALL MEN BY THESE PRESENTS:

That for and in consideration of the sum of One Dollar (\$1.00) and other good and valuable considerations, the receipt of which is hereby acknowledged, the undersigned, Glenn W. Love, Jane E. Love, Edward W. Love, Oma Love, Gwyla Love Ross, Melvin E. Love and Willis L. Love, being the owners of the following described real estate in Sedgwick County, Kansas, to wit:

The north 20 feet of Lots 21 thru 59, odd, Block 1, Orianta Park Second Addition to Wichita, Sedgwick County, Kansas;

AND

The south 5 feet of Lots 22 thru 60, even, Block 1, Orianta Park Second Addition to Wichita, Sedgwick County, Kansas,

do hereby dedicate the above described real estate to the public for street purposes.

Executed this 25<sup>th</sup> day of July, 1972.

\_\_\_\_\_  
GLENN W. LOVE

\_\_\_\_\_  
JANE E. LOVE

\_\_\_\_\_  
EDWARD W. LOVE

\_\_\_\_\_  
OMA LOVE

x Gwyla Love Ross  
\_\_\_\_\_  
GWYLA LOVE ROSS

\_\_\_\_\_  
MELVIN E. LOVE

\_\_\_\_\_  
WILLIS L. LOVE

Submitted to the Wichita-Sedgwick County Metropolitan Area Planning Commission and the Board of Commissioners of the City of Wichita, Kansas, and approved by said Board of Commissioners of the City of Wichita, Kansas,

this \_\_\_\_\_ day  
of \_\_\_\_\_, 1972.

\_\_\_\_\_  
CITY CLERK

STATE OF KANSAS )  
                  ) ss.  
SEDGWICK COUNTY)

BE IT REMEMBERED, that on this \_\_\_\_\_ day of July, 1972, one Glenn W. Love, to be personally known to be the same person who executed the foregoing instrument and duly acknowledged the execution of the same.

I, \_\_\_\_\_, Notary Public, do hereby certify that I have personally subscribed my name and affixed my official seal, the day and year last above written.

Notary Public in and for the State of Kansas

Notary Public

STATE OF KANSAS)  
                  )  
SEDGWICK COUNTY)

BE IT REMEMBERED, that on this \_\_\_\_\_ day of July, 1972, came  
Jane L. Love, to me personally known to be the same person who executed  
the foregoing dedication and duly acknowledged the execution of same.

IN WITNESS WHEREOF, I have hereunto subscribed my name and affixed  
my official seal, the day and year last above written.

My Commission Expires: \_\_\_\_\_

\_\_\_\_\_  
NOTARY PUBLIC

STATE OF KANSAS)  
                  ) ss:  
SEDGWICK COUNTY)

BE IT REMEMBERED, that on this \_\_\_\_\_ day of July, 1972, came  
Edward W. Love, to me personally known to be the same person who executed  
the foregoing dedication and duly acknowledged the execution of same.

IN WITNESS WHEREOF, I have hereunto subscribed my name and affixed  
my official seal, the day and year last above written.

My Commission Expires: \_\_\_\_\_

\_\_\_\_\_  
NOTARY PUBLIC

STATE OF KANSAS)  
                  ) ss:  
SEDGWICK COUNTY)

BE IT REMEMBERED, that on this \_\_\_\_\_ day of July, 1972, came  
Oma Love, to me personally known to be the same person who executed  
the foregoing dedication and duly acknowledged the execution of same.

IN WITNESS WHEREOF, I have hereunto subscribed my name and affixed  
my official seal, the day and year last above written.

My Commission Expires: \_\_\_\_\_

\_\_\_\_\_  
NOTARY PUBLIC

FLORIAN

STATE OF KANSAS)  
Pinellas ) ss:  
SEDGWICK COUNTY)

BE IT REMEMBERED, that on this 25<sup>th</sup> day of July, 1972, came  
Cuyla Love Ross, to me personally known to be the same person who executed  
the foregoing Dedication and duly acknowledged the execution of same.

IN WITNESS WHEREOF, I have hereunto subscribed my name and affixed  
my official seal, the day and year last above written.

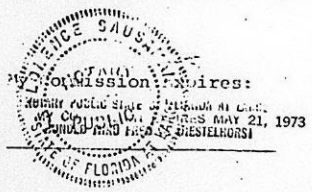

Florian  
NOTARY PUBLIC

STATE OF KANSAS)  
 ) ss:  
SEDGWICK COUNTY)

BE IT REMEMBERED, that on this \_\_\_\_\_ day of July, 1972, came  
Melvin E. Love, to me personally known to be the same person who executed  
the foregoing Dedication and duly acknowledged the execution of same.

IN WITNESS WHEREOF, I have hereunto subscribed my name and affixed  
my official seal, the day and year last above written.

\_\_\_\_\_  
NOTARY PUBLIC

By Commission Expires:  
\_\_\_\_\_

STATE OF KANSAS)  
 ) ss:  
SEDGWICK COUNTY)

BE IT REMEMBERED, that on this \_\_\_\_\_ day of July, 1972, came  
Willis E. Love, to me personally known to be the same person who executed  
the foregoing Dedication and duly acknowledged the execution of same.

IN WITNESS WHEREOF, I have hereunto subscribed my name and affixed  
my official seal, the day and year last above written.

\_\_\_\_\_  
NOTARY PUBLIC

By Commission Expires:  
\_\_\_\_\_

D E D I C A T I O N

KNOW ALL MEN BY THESE PRESENTS:

That for and in consideration of the sum of One Dollar (\$1.00) and other good and valuable considerations, the receipt of which is hereby acknowledged, the undersigned, Glenn W. Love, Jane E. Love, Edward W. Love, Oma Love, Guyla Love Ross, Melvin E. Love and Willis E. Love, being the owners of the following described real estate in Sedgwick County, Kansas, to wit:

The north 20 feet of Lots 21 thru 59, odd, block 1, Orienta Park Second Addition to Wichita, Sedgwick County, Kansas;

AND

The south 5 feet of Lots 22 thru 60, even, Block 1, Orienta Park Second Addition to Wichita, Sedgwick County, Kansas,

do hereby dedicate the above described real estate to the public for street purposes.

Executed this \_\_\_\_\_ day of July, 1972.

\_\_\_\_\_  
GLENN W. LOVE

Submitted to the Wichita-Sedgwick County Metropolitan Area Planning Commission and the Board of Commissioners of the City of Wichita, Kansas, and approved by said Board of Commissioners of the City of Wichita, Kansas,

\_\_\_\_\_  
JANE E. LOVE

\_\_\_\_\_  
EDWARD W. LOVE

this \_\_\_\_\_ day  
of \_\_\_\_\_, 1972.

\_\_\_\_\_  
OMA LOVE

\_\_\_\_\_  
GUYLA LOVE ROSS

\_\_\_\_\_  
CITY CLERK

*Melvin E. Love*  
\_\_\_\_\_  
MELVIN E. LOVE

\_\_\_\_\_  
WILLIS E. LOVE

STATE OF KANSAS )  
                  ) ss:  
SEDGWICK COUNTY)

BE IT REMEMBERED, that on this \_\_\_\_\_ day of July, 1972, came Glenn W. Love, to me personally known to be the same person who executed the foregoing instrument and duly acknowledged the execution of the same.

IN WITNESS WHEREOF, I have hereunto subscribed my name and affixed my official seal, the day and year last above written.

\_\_\_\_\_  
NOTARY PUBLIC

My Commission Expires \_\_\_\_\_

STATE OF KANSAS)  
                  )  
SEDGWICK COUNTY)

ss:

BE IT REMEMBERED, that on this \_\_\_\_\_ day of July, 1972, came Jane L. Love, to me personally known to be the same person who executed the foregoing Dedication and duly acknowledged the execution of same.

IN WITNESS WHEREOF, I have hereunto subscribed my name and affixed my official seal, the day and year last above written.

My Commission Expires:

\_\_\_\_\_  
NOTARY PUBLIC

STATE OF KANSAS)  
                  )  
SEDGWICK COUNTY)

ss:

BE IT REMEMBERED, that on this \_\_\_\_\_ day of July, 1972, came Edward W. Love, to me personally known to be the same person who executed the foregoing Dedication and duly acknowledged the execution of same.

IN WITNESS WHEREOF, I have hereunto subscribed my name and affixed my official seal, the day and year last above written.

My Commission Expires:

\_\_\_\_\_  
NOTARY PUBLIC

STATE OF KANSAS)  
                  )  
SEDGWICK COUNTY)

ss:

BE IT REMEMBERED, that on this \_\_\_\_\_ day of July, 1972, came Oma Love, to me personally known to be the same person who executed the foregoing Dedication and duly acknowledged the execution of same.

IN WITNESS WHEREOF, I have hereunto subscribed my name and affixed my official seal, the day and year last above written.

My Commission Expires:

\_\_\_\_\_  
NOTARY PUBLIC

STATE OF KANSAS)  
                  ) SS:  
SEDGWICK COUNTY)

BE IT REMEMBERED, that on this \_\_\_\_\_ day of July, 1972, came Cuyla Love Ross, to me personally known to be the same person who executed the foregoing Dedication and July acknowledged the execution of same.

IN WITNESS WHEREOF, I have hereunto subscribed my name and affixed my official seal, the day and year last above written.

My Commission Expires: \_\_\_\_\_

NOTARY PUBLIC \_\_\_\_\_

*Colo.*  
STATE OF KANSAS)  
*Wichita* ) SS:  
~~SEDGWICK~~ COUNTY)

BE IT REMEMBERED, that on this 22<sup>nd</sup> day of July, 1972, came ~~x~~ Melvin E. Love, to me personally known to be the same person who executed the foregoing Dedication and duly acknowledged the execution of same.

IN WITNESS WHEREOF, I have hereunto subscribed my name and affixed my official seal, the day and year last above written.



My Commission Expires: \_\_\_\_\_

*Dwight A. Salas*  
NOTARY PUBLIC \_\_\_\_\_

STATE OF KANSAS)  
                  ) SS:  
SEDGWICK COUNTY)

BE IT REMEMBERED, that on this \_\_\_\_\_ day of July, 1972, came Willis E. Love, to me personally known to be the same person who executed the foregoing Dedication and duly acknowledged the execution of same.

IN WITNESS WHEREOF, I have hereunto subscribed my name and affixed my official seal, the day and year last above written.

My Commission Expires: \_\_\_\_\_

NOTARY PUBLIC \_\_\_\_\_

DEDICATION

KNOW ALL MEN BY THESE PRESENTS:

That for and in consideration of the sum of One Dollar (\$1.00) and other good and valuable considerations, the receipt of which is hereby acknowledged, the undersigned, Glenn W. Love, Jane E. Love, Edward W. Love, Oma Love, Guyla Love Ross, Melvin L. Love and Willis E. Love, being the owners of the following described real estate in Sedgwick County, Kansas, to wit:

The north 20 feet of Lots 21 thru 59, odd, Block 1, Orianta Park Second Addition to Wichita, Sedgwick County, Kansas;

AND

The south 5 feet of Lots 22 thru 50, even, Block 1, Orianta Park Second Addition to Wichita, Sedgwick County, Kansas,

do hereby dedicate the above described real estate to the public for street purposes.

Executed this 22 day of July, 1972.

\_\_\_\_\_  
GLENN W. LOVE

Submitted to the Wichita-Sedgwick County Metropolitan Area Planning Commission and the Board of Commissioners of the City of Wichita, Kansas, and approved by said board of Commissioners of the City of Wichita, Kansas,

\_\_\_\_\_  
JANE E. LOVE

\_\_\_\_\_  
EDWARD W. LOVE

this \_\_\_\_\_ day  
of \_\_\_\_\_, 1972.

\_\_\_\_\_  
OMA LOVE

\_\_\_\_\_  
GUYLA LOVE ROSS

\_\_\_\_\_  
CITY CLERK

\_\_\_\_\_  
MELVIN L. LOVE

*Willis E. Love*  
\_\_\_\_\_  
WILLIS E. LOVE

STATE OF KANSAS)  
                  ) SS:  
SEDGWICK COUNTY)

BE IT REMEMBERED, that on this \_\_\_\_\_ day of July, 1972, came Glenn W. Love, to be personally known to be the same person who executed the foregoing instrument and duly acknowledged the execution of the same.

IN WITNESS WHEREOF, I have hereunto subscribed my name and affixed my official seal, the day and year last above written.

By \_\_\_\_\_  
City Clerk

\_\_\_\_\_  
City Clerk

STATE OF KANSAS)  
                  )  
SEDGWICK COUNTY) ss:

BE IT REMEMBERED, that on this \_\_\_\_\_ day of July, 1972, came Jane L. Love, to me personally known to be the same person who executed the foregoing dedication and duly acknowledged the execution of same.

IN WITNESS WHEREOF, I have hereunto subscribed my name and affixed my official seal, the day and year last above written.

My Commission Expires: \_\_\_\_\_  
NOTARY PUBLIC

STATE OF KANSAS)  
                  )  
SEDGWICK COUNTY) ss:

BE IT REMEMBERED, that on this \_\_\_\_\_ day of July, 1972, came Edward W. Love, to me personally known to be the same person who executed the foregoing dedication and duly acknowledged the execution of same.

IN WITNESS WHEREOF, I have hereunto subscribed my name and affixed my official seal, the day and year last above written.

My Commission Expires: \_\_\_\_\_  
NOTARY PUBLIC

STATE OF KANSAS)  
                  )  
SEDGWICK COUNTY) ss:

BE IT REMEMBERED, that on this \_\_\_\_\_ day of July, 1972, came Oma Love, to me personally known to be the same person who executed the foregoing dedication and duly acknowledged the execution of same.

IN WITNESS WHEREOF, I have hereunto subscribed my name and affixed my official seal, the day and year last above written.

My Commission Expires: \_\_\_\_\_  
NOTARY PUBLIC

STATE OF KANSAS )  
                  ) ss:  
SEDGWICK COUNTY)

BE IT REMEMBERED, that on this \_\_\_\_\_ day of July, 1972, came  
Cayla Love Ross, to me personally known to be the same person who executed  
the foregoing Dedication and July acknowledged the execution of same.

IN WITNESS WHEREOF, I have hereunto subscribed my name and affixed  
my official seal, the day and year last above written.

My Commission Expires: \_\_\_\_\_  
NOTARY PUBLIC

STATE OF KANSAS )  
                  ) ss:  
SEDGWICK COUNTY)

BE IT REMEMBERED, that on this \_\_\_\_\_ day of July, 1972, came  
Melvin L. Love, to me personally known to be the same person who executed  
the foregoing Dedication and duly acknowledged the execution of same.

IN WITNESS WHEREOF, I have hereunto subscribed my name and affixed  
my official seal, the day and year last above written.

My Commission Expires: \_\_\_\_\_  
NOTARY PUBLIC

*Washington*  
STATE OF WASHINGTON )  
*KING* ) ss:  
SNOHOMISH COUNTY)



BE IT REMEMBERED, that on this *22nd* day of July, 1972, came  
*Melvin L. Love*, to me personally known to be the same person who executed  
the foregoing Dedication and duly acknowledged the execution of same.

IN WITNESS WHEREOF, I have hereunto subscribed my name and affixed  
my official seal, the day and year last above written.

My Commission Expires: *July 1, 1975*

*Harold C. Davis*  
NOTARY PUBLIC  
*3009-35th St NW*  
*Seattle, Wash*