

D-0510 - Revs. Vincent, Ivan, &
Reinhard Eck dedicate street ROW
North side of Central in an area
west of 167th Street West

POSTED
9-17-72

ACTION

DATE

COMMITTEE

N.A.

M.A.P.C.

N.A.

~~RE~~ / B. CO. C.

Approved

8.23.72

DEDICATION REPORT AND PROGRESS

MAP No. E-6W-B
 SEC. No. 16
 TWP. No. 27S
 RANGE 2W

CASE No. D - 0510

I. OFFER TO DEDICATE: Street ROW
 GENERALLY LOCATED: North side of Central in an area west of 167th
Street West

LEGALLY DESCRIBED AS:

The south 50 feet of the west 300 feet of the Southeast quarter of Section 16, Township 27 South, Range 2 West of the 6th P.M., Sedgwick County Kansas.

DEDICATED BY: Reverands Vincent, Reinhard & Ivan Eck
 AGENT: N/A
 ADDRESS: 4501 Maple Wichita, Ks. PHONE 943-4353
 PURPOSE OF DEDICATION:

STREET R-O-W
NOTE: required as a condition of approval on CU-141.

II. SKETCH.

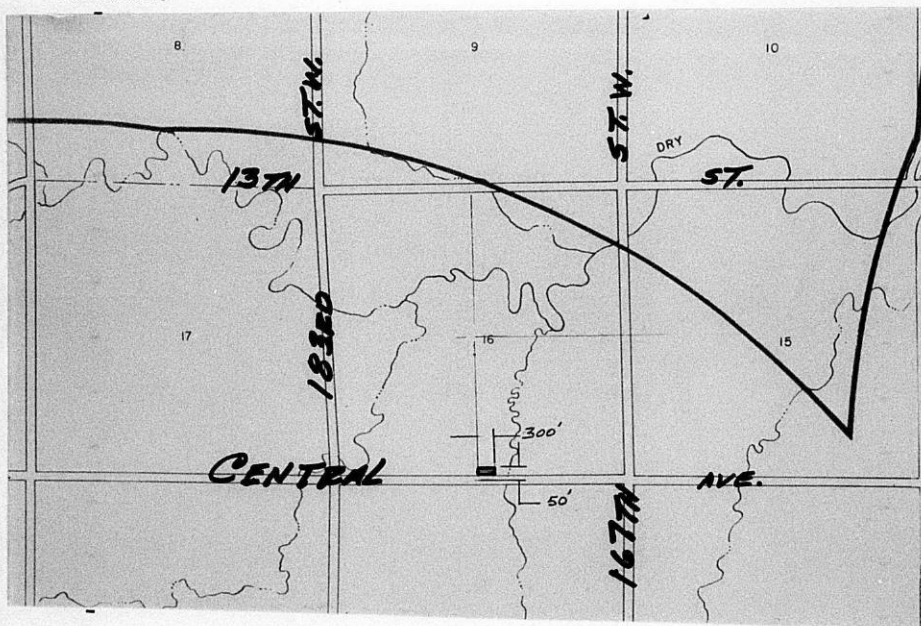

III. FILED <u>8/16/72</u>	<i>Bec</i> B.C.C. ACTION <u>8-23-72</u>
POSTED TO ATLAS <u>8-11-72</u>	
S/O COMM. ACTION <u>N/A</u>	PLACED ON RECORD _____
M.A.P.C. ACTION <u>N/A</u>	CITY CLERKS No. _____

DEDICATION

KNOW ALL MEN BY THESE PRESENTS:

That for and in consideration of the sum of One Dollar (\$1.00) and other good and valuable considerations, the receipt of which is hereby

acknowledged, the undersigned, Rev. Vincent J. Eck, & Rev. Reinhard C. Eck, &

Rev. Ivan C. Eck

being the owner_s of the following described real estate in Sedgwick County, Kansas, to wit:

The south 50 feet of the west 300 feet of the Southeast quarter of Section 16, Township 27 South, Range 2 West of the 6th P.M., Sedgwick County, Kansas.

do hereby dedicate the above described real estate to the public for street purposes.

Executed this 14th day of August 19 72.

Rev. Vincent J. Eck Rev. Reinhard C. Eck
Rev. Ivan C. Eck _____

STATE OF KANSAS)
SEDGWICK COUNTY)^{SS}

BE IT REMEMBERED, that on this 14th day of August, 1972

came Rev. Vincent J. Eck, Rev. Reinhard C. Eck, and Rev. Ivan C. Eck

to me personally known to be the same person_s who executed the foregoing instrument and duly acknowledged the execution of the same.

IN WITNESS WHEREOF, I have hereunto subscribed my name and affixed my official seal, the day and year last above written.

~~Submitted to the Wichita-Sedgwick County Metropolitan Area Planning Commission and the Board of Commissioners of the City of Wichita, Kansas, and approved by said Board of Commissioners of the City of Wichita, Kansas,~~
this _____,

(City Clerk)

Margaret R.
Notary Public
My Commission Expires 5/11/1975
SEDGWICK COUNTY, KANSAS
MARGARET R. HARRIS