

POSTED  
9-19-72

D-0513 Bruce Homes, Inc. dedicates  
street East of Gouverneur Road in  
an area South of Zimmerly

ACTION

	DATE
COMMITTEE	8/8
M.A.P.C.	8/8
B.C.C./B. CO. C.	Accepted 9-19-72

closed

DEDICATION REPORT AND PROGRESS

MAP No. 5946  
 SEC. No. 30  
 TWP. No. 27  
 RANGE G-9

CASE No. D -0513

I. OFFER TO DEDICATE: street  
 GENERALLY LOCATED: East of Gouverneur Road in an area south of Zimmerly

LEGALLY DESCRIBED AS:

Part of Lot 9, Block 1, Briarcliff Park, an Addition to Wichita, Kansas. Beginning at the SE corner of said Lot 9, thence north 26 feet; thence west at right angles, 2.0 feet to the P.C. of a curve to the left, having a radius of 50 feet; thence southwesterly along said curve, 53.51 feet to the south line of said Lot 9; thence east 45.86 feet to the place of beginning.

DEDICATED BY: Bruce Homes, Inc.

AGENT: \_\_\_\_\_

ADDRESS: \_\_\_\_\_

PHONE \_\_\_\_\_

PURPOSE OF DEDICATION: \_\_\_\_\_

II. SKETCH.

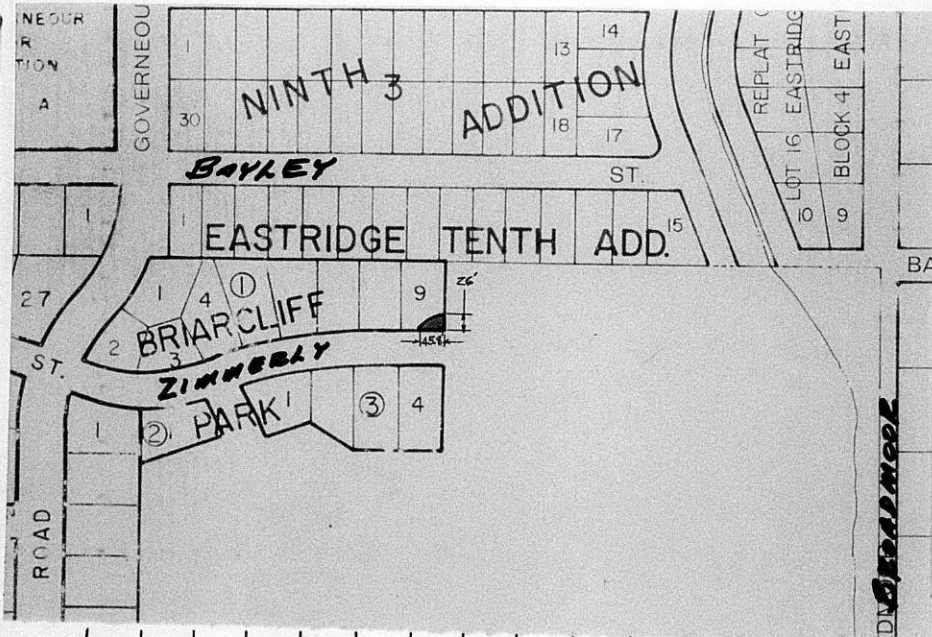

III. FILED 9/14/72  
 POSTED TO ATLAS 9-18-72  
 S/D COMM. ACTION \_\_\_\_\_  
 M.A.P.C. ACTION \_\_\_\_\_

B.C.C. ACTION 9/19/72  
 PLACED ON RECORD \_\_\_\_\_  
 CITY CLERKS No. \_\_\_\_\_

DEDICATION

KNOW ALL MEN BY THESE PRESENTS:

That for and in consideration of the sum of One Dollar (\$1.00) and other good and valuable considerations, the receipt of which is hereby acknowledged, the undersigned, BRUCE HOMES, INC.

being the owner s of the following described real estate in Sedgwick County, Kansas, to wit: Part of Lot 9, Block 1, Briarcliff Park, an Addition to Wichita, Kansas. Beginning at the S.E. Corner of said Lot 9, thence north 26 feet; thence west at right angles, 2.0 feet to the P.C. of a curve to the left, having a radius of 50 feet; thence southwesterly along said curve, 53.51 feet to the south line of said Lot 9; thence east 45.86 feet to the place of beginning.

do            hereby dedicate the above described real estate to the public for Street purposes.

Executed this 11th day of August, 19 72.

Paula R. Bruce  
Secretary

Herbert D. Bruce  
President

STATE OF KANSAS )  
SEDGWICK COUNTY )<sup>SS</sup>

BE IT REMEMBERED, that on this 11th day of August, 1972,  
came Herbert D. Bruce, President and Paula R. Bruce, Secretary  
of Bruce Homes, Inc.

to me personally known to be the same persons who executed the foregoing instrument and duly acknowledged the execution of the same.

IN WITNESS WHEREOF, I have hereunto subscribed my name and affixed my official seal, the day and year last above written.

Submitted to the Wichita-Sedgwick County Metropolitan Area Planning Commission and the Board of Commissioners of the City of Wichita, Kansas, and approved by said Board of Commissioners of the City of Wichita, Kansas,

this \_\_\_\_\_,

City Clerk

Paul J. D...  
Notary Public

My Commission Expires: 3-11-76