

ACTION

DATE

COMMITTEE N/A

M.A.P.C. N/A

*Return to M.A.P.C. with
Case - 2-19-72*

~~B.C.C./B.C.C.~~ 12.19.72

B.C.C. Completed 1-

D-0524 Othello H. Curry, D.V.M.
dedicates alley and street on the
SE corner of 13th and Madison
and

12-19-72

MAP No. 5648
SEC. No. 15
TWP. No. 27
RANGE 1E

DEDICATION REPORT AND PROGRESS
CASE No. D - 0524

1. OFFER TO DEDICATE: alley, street
GENERALLY LOCATED: At the Southeast corner of 13th and Madison

LEGALLY DESCRIBED AS:
(alley): The East 5 feet of Lots 2 through 16 even on Madison Avenue in Pilot Grove Addition to Wichita, Sedgwick County, Kansas
(street): The West 4 feet of Lots 2 through 16 even on Madison Avenue, in Pilot Grove Addition to Wichita Sedgwick County, Kansas.

DEDICATED BY: Othello H. Curry
AGENT:
ADDRESS: 1442 North Mosley PHONE _____
PURPOSE OF DEDICATION: _____

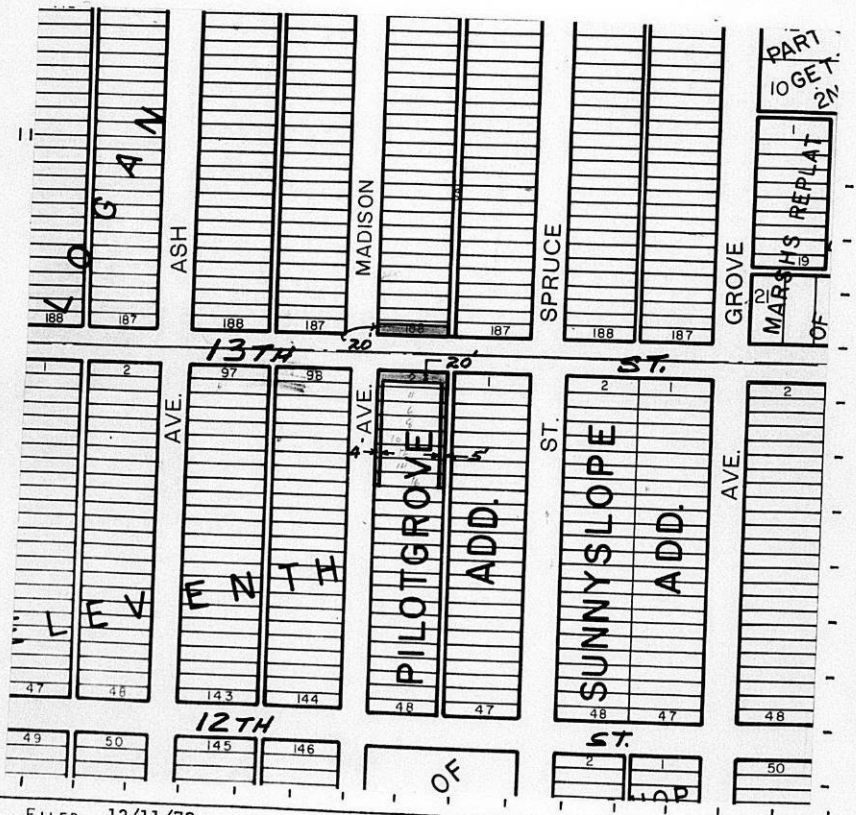

III. FILED 12/11/72
 POSTED TO ATLAS YES
 S/D COMM. ACTION N/A
 M.A.P.C. ACTION N/A
 B.C.C. ACTION 12/19/72 approved
 PLACED ON RECORD _____
 CITY CLERKS No. _____

Associated Zone Case 2-1454

DEDICATION

KNOW ALL MEN BY THESE PRESENTS:

That for and in consideration of the sum of One Dollar (\$1.00) and other good and valuable considerations, the receipt of which is hereby

acknowledged, the undersigned, _____

Othello H. Curry

being the owner of the following described real estate in Sedgwick County, Kansas, to wit:

The south 20 feet of Lot 188 on Madison Avenue, in Logan Addition to Wichita, Sedgwick County, Kansas.

do ES hereby dedicate the above described real estate to the public for _____ street _____ purposes.

Executed this 23rd day of January 19 73.

Othello H. Curry

STATE OF KANSAS)
SEDGWICK COUNTY) ss

BE IT REMEMBERED, that on this 23rd day of January, 1973,
came Othello H. Curry

to me personally known to be the same person who executed the foregoing instrument and duly acknowledged the execution of the same.

IN WITNESS WHEREOF, I have hereunto subscribed my name and affixed my official seal, the day and year last above written.

Submitted to the Wichita-Sedgwick County Metropolitan Area Planning Commission and the Board of Commissioners of the City of Wichita, Kansas, and approved by said Board of Commissioners of the City of Wichita, Kansas,
this _____,

City Clerk

Bernice E. Rathke
Notary Public

My Commission Expires: 8-20-74

DEDICATION

KNOW ALL MEN BY THESE PRESENTS:

That for and in consideration of the sum of One Dollar (\$1.00) and other good and valuable considerations, the receipt of which is hereby acknowledged, the undersigned, _____

Othello H. Curry

being the owner of the following described real estate in Sedgwick County, Kansas, to wit:

✓ The east 5 feet of Lots 2 through 16 even, on Madison Avenue, in Pilot Grove Addition to Wichita, Sedgwick County, Kansas

do _____ hereby dedicate the above described real estate to the public for _____ alley _____ purposes.

Executed this 11th day of December 19 72.

Othello H. Curry

STATE OF KANSAS)
SEDGWICK COUNTY)^{SS}

BE IT REMEMBERED, that on this 11th day of December, 1972, came Othello H. Curry

to me personally known to be the same person who executed the foregoing instrument and duly acknowledged the execution of the same.

IN WITNESS WHEREOF, I have hereunto subscribed my name and affixed my official seal, the day and year last above written.

Submitted to the Wichita-Sedgwick County Metropolitan Area Planning Commission and the Board of Commissioners of the City of Wichita, Kansas, and approved by said Board of Commissioners of the City of Wichita, Kansas,
this _____,

City Clerk

Bernice E. Rathke
Notary Public

My Commission Expires: 8-20-74.

DEDICATION

KNOW ALL MEN BY THESE PRESENTS:

That for and in consideration of the sum of One Dollar (\$1.00) and other good and valuable considerations, the receipt of which is hereby acknowledged, the undersigned, _____

Othello H. Curry

being the owner of the following described real estate in Sedgwick County, Kansas, to wit:

- ✓ The north 20 feet of Lot 2, on Madison Avenue, in Pilot Grove Addition to Wichita, Sedgwick County, Kansas
- ✓ The west 4 feet of Lots 2 through 16 even, on Madison Avenue, in Pilot Grove Addition to Wichita, Sedgwick County, Kansas

do hereby dedicate the above described real estate to the public for _____ street _____ purposes.

Executed this 11th day of December 19 72.

Othello H. Curry

STATE OF KANSAS)
SEDGWICK COUNTY)^{ss}

BE IT REMEMBERED, that on this 11th day of December, 1972, came _____ Othello H. Curry

to me personally known to be the same person who executed the foregoing instrument and duly acknowledged the execution of the same.

IN WITNESS WHEREOF, I have hereunto subscribed my name and affixed my official seal, the day and year last above written.

Submitted to the Wichita-Sedgwick County Metropolitan Area Planning Commission and the Board of Commissioners of the City of Wichita, Kansas, and approved by said Board of Commissioners of the City of Wichita, Kansas,

this _____,

City Clerk

Bernice E. Rathkes
Notary Public

My Commission Expires: 8-20-74