

POSTED
3-28-73

D-0534 Lloyd E. & Floyd B. Van Ness
dedicate street on the WS of Joann
in an area N of 2nd St.

ACTION

	DATE
S/D COMMITTEE	Approved 4.5.73
M.A.P.C.	Approved 4.16.73
R.C.C. / RE	Approved 4.24.73

DEDICATION REPORT AND PROGRESS

MAP No. 5247
 SEC. No. 24
 TWP. No. 27
 RANGE 1W

CASE No. D - 0534

I. OFFER TO DEDICATE: street
 GENERALLY LOCATED: On the West side of Joann in an area North of 2nd Street

LEGALLY DESCRIBED AS:

The East 10 feet of Lot 15, Clark's Addition to Wichita, Kansas.

DEDICATED BY: Lloyd E. and Floyd B. Van Ness
 AGENT: _____
 ADDRESS: _____ PHONE _____
 PURPOSE OF DEDICATION: _____

II. SKETCH.

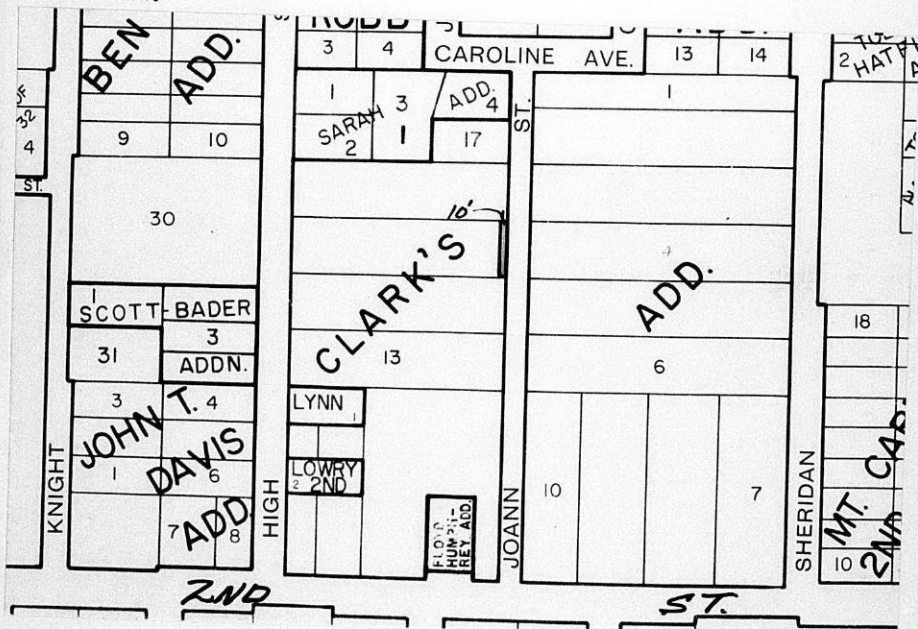

III. FILED 3-22-73
 POSTED TO ATLAS YES
 S/D COMM. ACTION 4-5-73 Approved
 H.A.P.C. ACTION 4-16-73 Approved
 B.C.C. ACTION 4-24-73 Approved
 PLACED ON RECORD _____
 CITY CLERKS No. _____

MAPC CASE NO. D-0534 Dedication of Street right-of-way

Dedicated by: Lloyd E. and Floyd B. VanNess

Generally 10 feet of the west half of Joann in an
area between 2nd Street and Caroline Ave.

This dedication is given for the following reason:
Street right-of-way associated with a Lot Split Application

ACTION: Accept the dedication and instruct the City Clerk to
file with the Register of Deeds.

T9-325

DEDICATION

KNOW ALL MEN BY THESE PRESENTS:

That for and in consideration of the sum of One Dollar (\$1.00) and other good and valuable considerations, the receipt of which is hereby acknowledged, the undersigned, Lloyd E. Floyd Van Ness

being the owners of the following described real estate in Sedgwick County, Kansas, to wit: The east 10 (10') feet of Lot 15, Clarks Addition, to Wichita, Kansas.

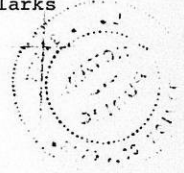

do hereby dedicate the above described real estate to the public for _____ street _____ purposes.

Executed this 19 day of March 1973.

X Lloyd E. Van Ness
Lloyd Van Ness

X Floyd B. Van Ness
Floyd Van Ness

STATE OF KANSAS)
SEDGWICK COUNTY)^{SS}

BE IT REMEMBERED, that on this 19 day of March 1973,
came Lloyd E. Van Ness and Floyd B. Van Ness

to me personally known to be the same persons who executed the foregoing instrument and duly acknowledged the execution of the same.

IN WITNESS WHEREOF, I have hereunto subscribed my name and affixed my official seal, the day and year last above written.

Submitted to the Wichita-Sedgwick County Metropolitan Area Planning Commission and the Board of Commissioners of the City of Wichita, Kansas, and approved by said Board of Commissioners of the City of Wichita, Kansas,

this _____,

City Clerk

L. N. Block

Notary Public

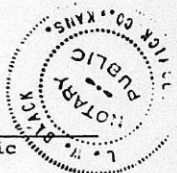

My Commission Expires: Sept 29-1974