



DEDICATION REPORT AND PROGRESS

MAP No. 5449  
 SEC. No. 8  
 TWP. No. 27  
 RANGE 1E

CASE No. D - 0561

I. OFFER TO DEDICATE: street  
 GENERALLY LOCATED: SOUTH OF THE LITTLE ARKANSAS RIVER FROM PAYNE TO SALINA

LEGALLY DESCRIBED AS: All that part of vacated Ferrell Dr. lying N of the following described line: Commencing at the NW corner of Lot 1, Replat of Lots 3-4-5 Ford's Second Addition to Wichita, Sedgwick County, Kansas, said point being on the E line of Payne Av., thence N along said E line of Payne Av. extended 17.18'; thence northeasterly 94.08' to a point that is 66.77' N and 79.90' E of the NW corner of said Lot 1; thence easterly 42.42' to a point on the centerline of said vacated Ferrell Dr; thence easterly along said centerline to the W line of Salina Av. extended N, said point being DEDICATED BY the NE corner of Lot 3, of said Replat of Lots 3-4-5 Ford's 2nd

AGENT: \_\_\_\_\_ ADDRESS: \_\_\_\_\_ PHONE \_\_\_\_\_ Add.  
 PURPOSE OF DEDICATION: \_\_\_\_\_  
 Dedicated by: Dick S. & Evelyn M. Alter, et al  
 PURPOSE OF DEDICATION: Park purposes

II. SKETCH.

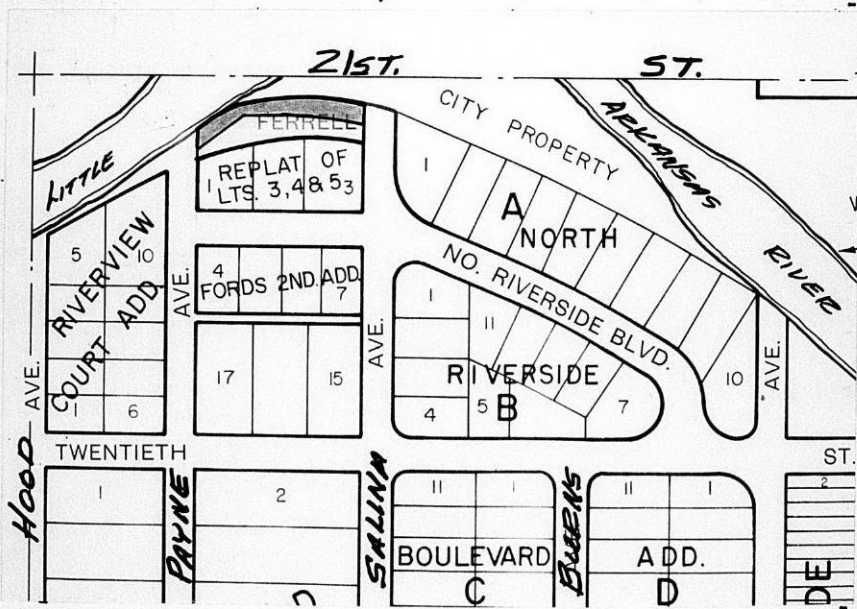

III. FILED 9-4-73  
 POSTED TO ATLAS YES  
 S/D COMM. ACTION \_\_\_\_\_  
 H.A.P.C. ACTION \_\_\_\_\_  
 B.C.C. ACTION 9-11-73 Completed  
 PLACED ON RECORD \_\_\_\_\_  
 CITY CLERKS No. \_\_\_\_\_

DEDICATION

KNOW ALL MEN BY THESE PRESENTS:

That for and in consideration of the sum of One Dollar (\$1.00) and other good and valuable considerations, the receipt of which is hereby acknowledged, the undersigned, Dick S. & Evelyn M. Alter, Hazel M. Jones,

M. H. & Ruby M. Pierpoint, Jeannette H. Endicott, and

Cecil D. & Geneva L. Logerman, being the owner s of the following described real estate in Sedgwick County, Kansas, to wit: All that part of vacated Ferrell Drive lying north of the following described line: Commencing at the northwest corner of Lot 1, Replat of Lots 3-4-5 Ford's Second Addition to Wichita, Sedgwick County, Kansas, said point being on the east line of Payne Avenue, thence north along said east line of Payne Avenue extended 17.18'; thence northeasterly 94.08' to a point that is 66.77' north and 79.90' east of the northwest corner of said Lot 1; thence easterly 42.42' to a point on the centerline of said vacated Ferrell Drive; thence easterly along said centerline to the west line of Salina Avenue extended north, said point being 36.11' north of the northeast corner of Lot 3, of said Replat of Lots 3-4-5 Ford's Second Addition.

do          hereby dedicate the above described real estate to the public for Public purposes.

Executed this 27<sup>th</sup> day of Aug 1973.

Evelyn M. Alter  
Dick S. Alter  
M.H. Pierpoint  
Ruby M. Pierpoint

Hazel M. Jones  
Jeannette H. Endicott  
Cecil D. Logerman  
Geneva L. Logerman

STATE OF KANSAS )  
SEDGWICK COUNTY ) ss

BE IT REMEMBERED, that on this 27<sup>th</sup> day of Aug, 1973,

came Dick S. Alter and Evelyn M. Alter, his wife; Hazel M. Jones a single person; M. H. Pierpoint and Ruby M. Pierpoint, his wife; Jeannette H. Endicott, a single person and Cecil D. Logerman and Geneva L. Logerman, his wife

to me personally known to be the same persons who executed the foregoing instrument and duly acknowledged the execution of the same.

IN WITNESS WHEREOF, I have hereunto subscribed my name and affixed my official seal, the day and year last above written.

Submitted to the Wichita-Sedgwick County Metropolitan Area Planning Commission and the Board of Commissioners of the City of Wichita, Kansas, and approved by said Board of Commissioners of the City of Wichita, Kansas,

this \_\_\_\_\_,

City Clerk

Roger N. Bell  
Notary Public

Roger N. Bell

My Commission Expires: 7-22-76

LOTS 123, REPLAT LOTS

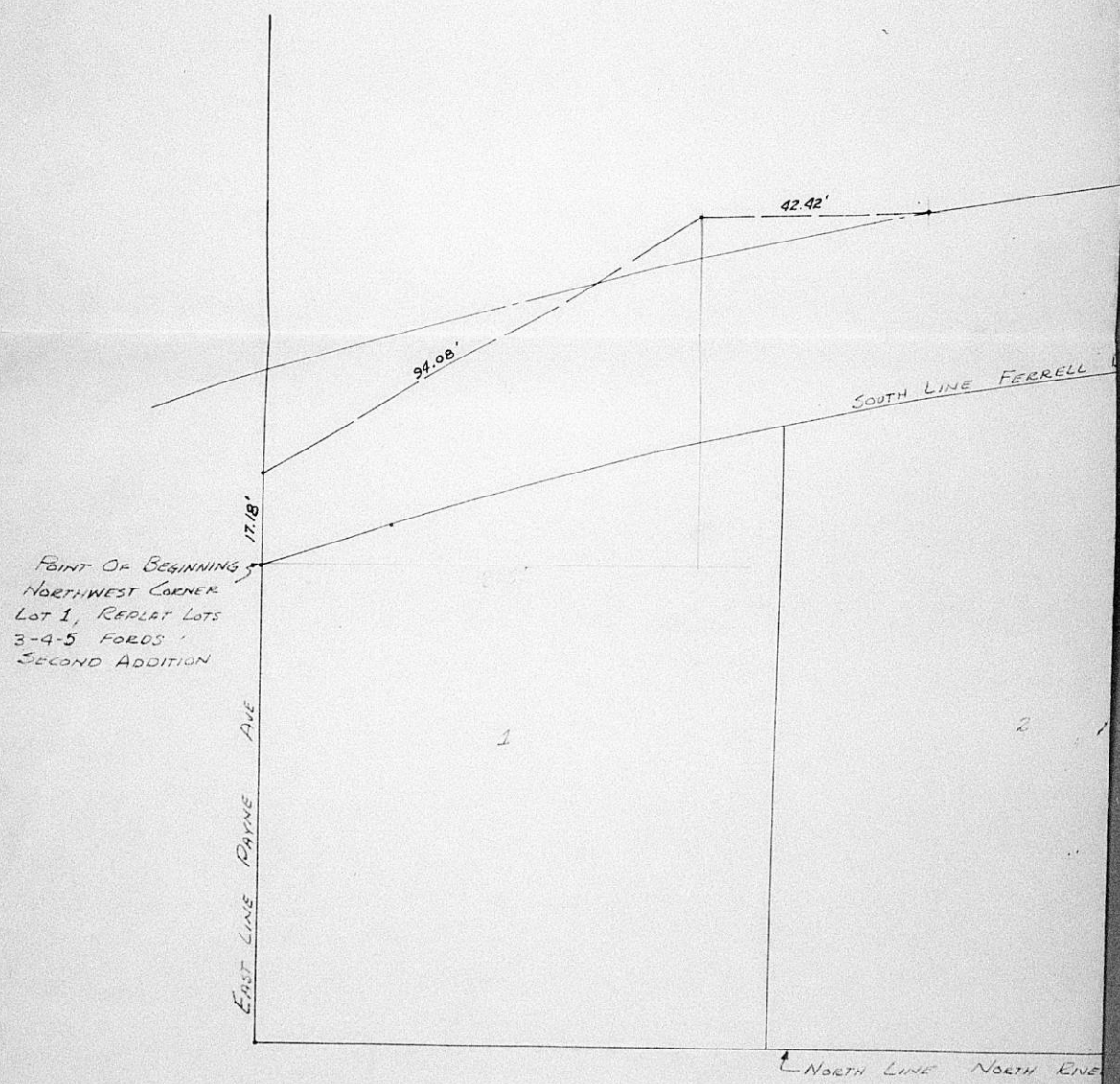

POINT OF BEGINNING  
NORTHWEST CORNER  
LOT 1, REPLAT LOTS  
3-4-5 FORDS  
SECOND ADDITION

EAST LINE RAYNE AVE

SOUTH LINE FERRELL

NORTH LINE NORTH END

1

2

3-4-5 FORDS SECOND ADDITION

