

POSTED  
9-30-74  
PH

ACTION

	DATE
S/D COMMITTEE	10-3-74
M.A.P.C.	10-10-74
B.C.C./B. CO. C.	10-22-74

D-0606 - Keith & Alta Mitchell  
dedicates street r-o-w on east  
side of Bebe in an area between  
Harry and Monroe.

DEDICATION REPORT AND PROGRESS

MAP No. 5146  
 SEC. No. 26  
 TWP. No. 27S  
 RANGE 1W

CASE No. D - 0606

I. OFFER TO DEDICATE: Street right of way  
 GENERALLY LOCATED: East side of Bebe in an area between Harry and Monroe.

LEGALLY DESCRIBED AS:

The west thirty (30) ft. of the following described tract: The south half of the north three hundred ninety-six (396) ft. of the east half of the SE Quarter of the SE Quarter of the SW Quarter, Sec. 26, Twp. 27S, Range 1 West of the 6th P.M.

DEDICATED BY: Keith and Alta Mitchell  
 AGENT: \_\_\_\_\_  
 ADDRESS: \_\_\_\_\_ PHONE \_\_\_\_\_  
 PURPOSE OF DEDICATION: \_\_\_\_\_  
 street right of way

II. SKETCH.

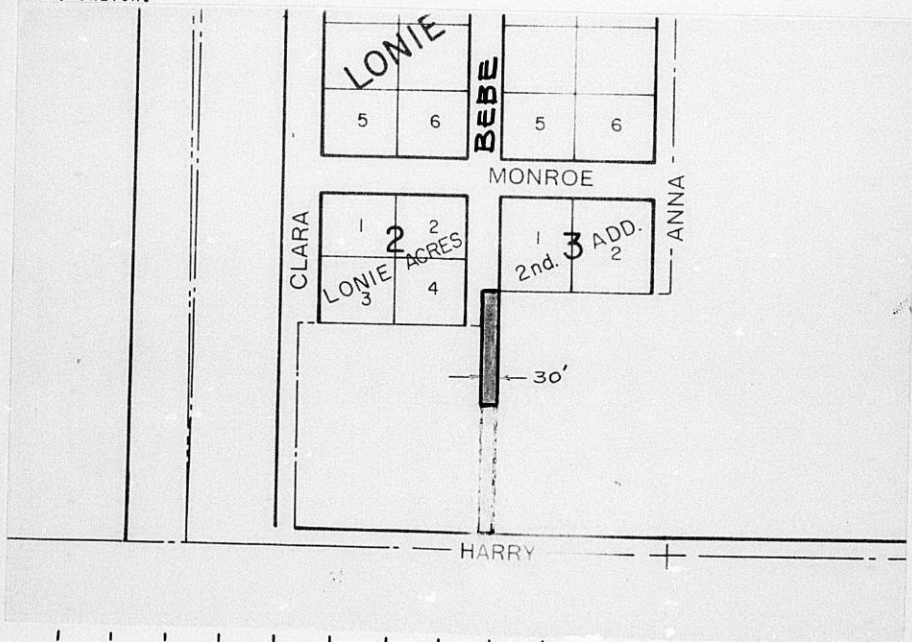

III. FILED 9-23-74  
 POSTED TO ATLAS YES  
 S/D COMM. ACTION 10-3-74 Accepted  
 M.A.P.C. ACTION 10-10-74 Accepted  
 B.C.C. ACTION 10-22-74  
 PLACED ON RECORD \_\_\_\_\_  
 CITY CLERKS No. \_\_\_\_\_

DEDICATION

KNOW ALL MEN BY THESE PRESENTS:

That for and in consideration of the sum of One Dollar (\$1.00) and other good and valuable considerations, the receipt of which is hereby acknowledged,

the undersigned, Keith B Mitchell  
Alta Vera Mitchell

being the owners of the following described real estate in Sedgwick County, Kansas, to wit:

The west thirty (30) ft. of the following described tract: - The South Half of the North three hundred ninety-six (396) ft. of the East Half of the Southeast Quarter of the Southeast Quarter of the Southwest Quarter, Section 26, Township 27 South, Range 1 West of the 6th P.M.

do hereby dedicate the above described real estate to the public for street purposes.

Executed this 13 day of September, 1974.

Keith B Mitchell  
Alta Vera Mitchell

STATE OF KANSAS)  
SEDGWICK COUNTY) SS

BE IT REMEMBERED, that on this 13 day of September, 1974, before me a Notary Public in and for the said County and State came

Keith B Mitchell + Alta Vera Mitchell



to me personally known to be the same person who executed the foregoing instrument and duly acknowledged the execution of the same.

IN WITNESS WHEREOF, I have hereunto subscribed my name and affixed my official seal, the day and year last above written.

J. Lloyd Brown  
Notary Public

My Commission expires August 13, 1976

MAPC CASE NO. D-0606 Dedication of Street right-of-way

Dedicated by: Keith B. and Alta Vera Mitchell

Generally East side of Bebe in an area  
between Harry and Monroe

This dedication is given for the following reason: Street right-of-way

ACTION: Accept the dedication and instruct the City Clerk to  
file with the Register of Deeds.

T9-325

DEDICATION

KNOW ALL MEN BY THESE PRESENTS:

That for and in consideration of the sum of One Dollar (\$1.00) and other good and valuable considerations, the receipt of which is hereby acknowledged,

the undersigned, Keith B Mitchell  
Alta Vera Mitchell

being the owners of the following described real estate in Sedgwick County, Kansas, to wit:

The west thirty (30) ft. of the following described tract: - The South Half of the North three hundred ninety-six (396) ft. of the East Half of the Southeast Quarter of the Southeast Quarter of the Southwest Quarter, Section 26, Township 27 South, Range 1 West of the 6th P.M.

do hereby dedicate the above described real estate to the public for street purposes.

Executed this 13 day of September, 1974.

Keith B Mitchell  
Alta Vera Mitchell

STATE OF KANSAS)  
SEDGWICK COUNTY) SS

BE IT REMEMBERED, that on this 13 day of September, 1974, before me a Notary Public in and for the said County and State came

Keith B Mitchell & Alta Vera Mitchell

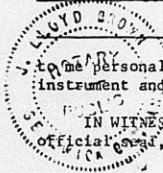

to me personally known to be the same person who executed the foregoing instrument and duly acknowledged the execution of the same.

IN WITNESS WHEREOF, I have hereunto subscribed my name and affixed my official seal, the day and year last above written.

Lloyd Brown  
Notary Public

My Commission expires August 13, 1976.